

James Blunt - Wisemen

♩ = 152,000320

Sequenced by mpau5 2005
Sequenced by mpau5 2005

9

beat

bell

guit01

piano

bass

keys

synth

15

beat

bell

guit01

piano

bass

keys

synth

fret

21

27

34

beat

guit01

guit02

piano

bass

vox

keys

synth

40

beat

guit01

guit02

piano

bass

vox

keys

synth

46

beat

guit01

guit02

piano

bass

vox

keys

synth

fret

52

beat

guit01

guit02

piano

bass

keys

synth

fret

58

beat

guit01

guit02

piano

bass

keys

synth

64

beat

guit01

guit02

piano

bass

vox

keys

synth

70

beat
guit01
guit02
piano
bass
vox
keys
synth

76

beat
guit01
guit02
piano
bass
vox
keys
synth

82

beat

guit01

guit02

piano

solo

bass

vox

keys

synth

fret

87

beat

guit01

guit02

piano

lead echo

solo

bass

keys

fret

92

beat

guit01

guit02

piano

lead echo

bass

keys

98

beat

guit01

guit02

piano

lead echo

bass

104

beat
guit01
guit02
piano
lead echo
bass
vox
keys
synth

109

beat
guit01
guit02
piano
bass
vox
keys
synth

115

121

- beat**: Features a complex rhythmic pattern with various note values and rests.
- guit01**: Shows a melodic line with chords and single notes, including some double bar lines.
- guit02**: Contains a series of chords, primarily triads and dyads, with some accidentals.
- bass**: Features a melodic line with a mix of eighth and quarter notes, including some accidentals.
- vox**: Shows a melodic line with a mix of eighth and quarter notes, including some accidentals.
- keys**: Shows a melodic line with a mix of eighth and quarter notes, including some accidentals.
- keys2**: Shows a melodic line with a mix of eighth and quarter notes, including some accidentals.
- synth**: Shows a series of chords, primarily triads and dyads, with some accidentals.

133 ♩ = 147,000092 ♩ = 142,000076 ♩ = 140,000137 ¹³

beat

guit01

guit02

piano

bass

vox

keys

keys2 ♩ = 147,000092 ♩ = 142,000076 ♩ = 140,000137

synth

137 ♩ = 137,000061 ♩ = 134,000061 ♩ = 132,000137 ♩ = 152,000320

beat

piano

bass

vox

keys2 ♩ = 137,000061 ♩ = 134,000061 ♩ = 132,000137 ♩ = 152,000320

synth ♩ = 130,000137

James Blunt - Wisemen

beat

♩ = 152,000320

7

13

18

23

28

33

38

43

48

Sequenced by mpau5 2005
Sequenced by mpau5 2005

2

beat

53

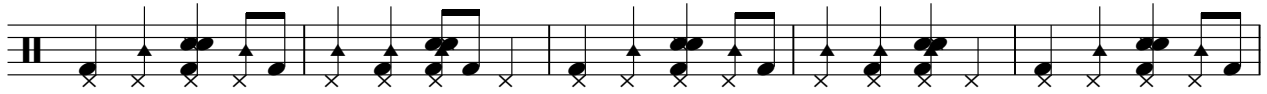

58

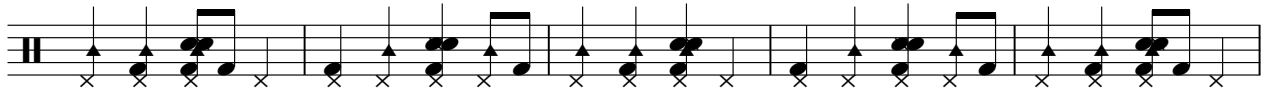

63

68

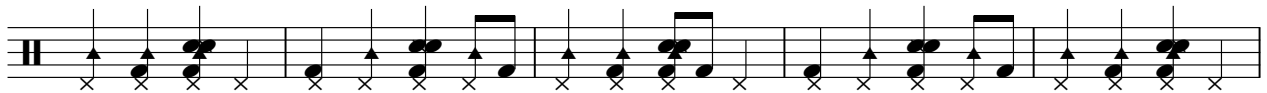

73

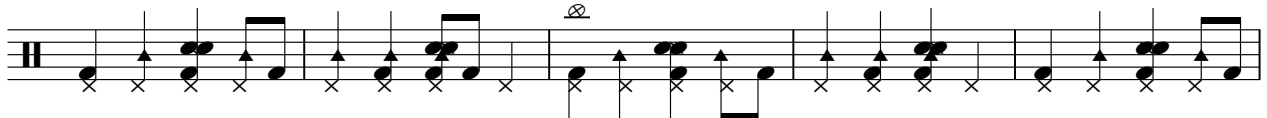

78

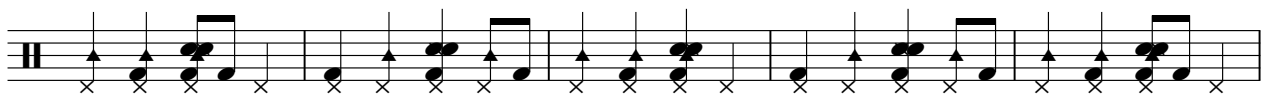

83

91

96

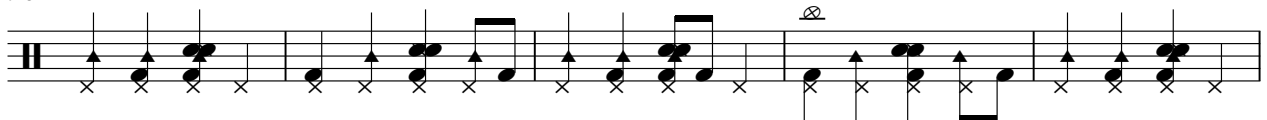

101

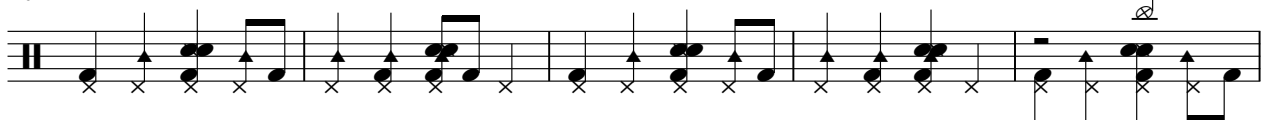

106

110

115

120

125

130

135

James Blunt - Wisemen

guit01

♩ = 152,000320

8

14

20

27

34

39

44

49

55

Sequenced by mpau5 2005
Sequenced by mpau5 2005

V.S.

62

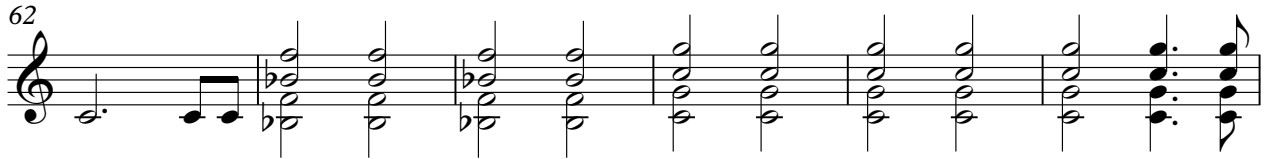

68

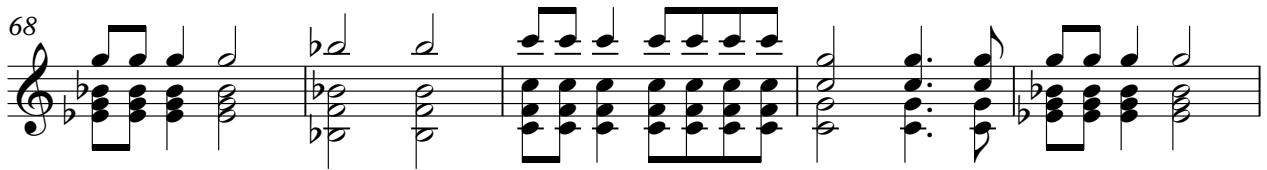

73

78

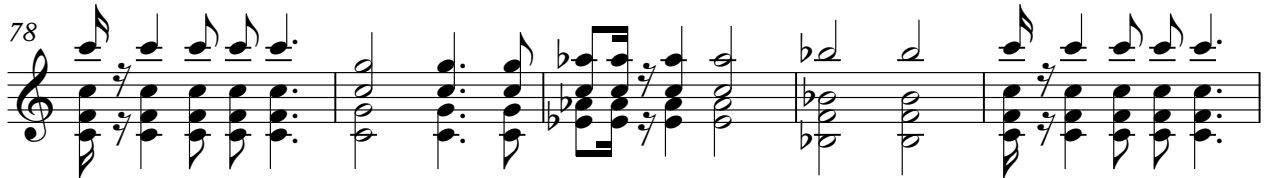

83

87

93

98

104

110

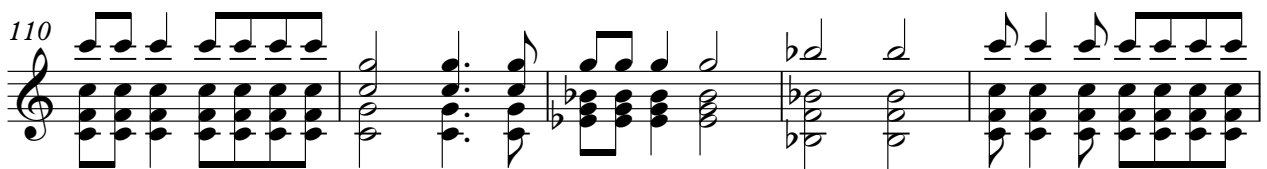

115

120

125

130

♩ = 147,000092142,000076,000137,000164,00032,000137,0152,000320

135

James Blunt - Wisemen

guit02

♩ = 152,000320

29

35

44

53

10

68

77

84

88

93

102

Sequenced by mpau5 2005
Sequenced by mpau5 2005

V.S.

111

120

129

135

♩ = 147, 000942, 00147, 00137, 00054, 00032, 00137, 00152, 000320

James Blunt - Wisemen

piano

♩ = 152,000320

9

14

20

25

30

6

2

42

2

2

50

55

59

62

6

Sequenced by mpau5 2005
Sequenced by mpau5 2005

133

piano

$\text{♩} = 147,000092$ ³

136

$\text{♩} = 142,000076$ $\text{♩} = 140,000070$ $\text{♩} = 137,000064$ $\text{♩} = 134,000061$ $\text{♩} = 131,000057$ $\text{♩} = 128,000053$ $\text{♩} = 125,000050$ $\text{♩} = 122,000047$ $\text{♩} = 119,000044$ $\text{♩} = 116,000041$ $\text{♩} = 113,000038$ $\text{♩} = 110,000035$ $\text{♩} = 107,000032$ $\text{♩} = 104,000029$ $\text{♩} = 101,000026$ $\text{♩} = 98,000023$ $\text{♩} = 95,000020$ $\text{♩} = 92,000017$ $\text{♩} = 89,000014$ $\text{♩} = 86,000011$ $\text{♩} = 83,000008$ $\text{♩} = 80,000005$ $\text{♩} = 77,000002$ $\text{♩} = 74,000000$ $\text{♩} = 71,000000$ $\text{♩} = 68,000000$ $\text{♩} = 65,000000$ $\text{♩} = 62,000000$ $\text{♩} = 59,000000$ $\text{♩} = 56,000000$ $\text{♩} = 53,000000$ $\text{♩} = 50,000000$ $\text{♩} = 47,000000$ $\text{♩} = 44,000000$ $\text{♩} = 41,000000$ $\text{♩} = 38,000000$ $\text{♩} = 35,000000$ $\text{♩} = 32,000000$ $\text{♩} = 29,000000$ $\text{♩} = 26,000000$ $\text{♩} = 23,000000$ $\text{♩} = 20,000000$ $\text{♩} = 17,000000$ $\text{♩} = 14,000000$ $\text{♩} = 11,000000$ $\text{♩} = 8,000000$ $\text{♩} = 5,000000$ $\text{♩} = 2,000000$ $\text{♩} = 0,000000$

$\text{♩} = 142,000076$ $\text{♩} = 140,000070$ $\text{♩} = 137,000064$ $\text{♩} = 134,000061$ $\text{♩} = 131,000057$ $\text{♩} = 128,000053$ $\text{♩} = 125,000050$ $\text{♩} = 122,000047$ $\text{♩} = 119,000044$ $\text{♩} = 116,000041$ $\text{♩} = 113,000038$ $\text{♩} = 110,000035$ $\text{♩} = 107,000032$ $\text{♩} = 104,000029$ $\text{♩} = 101,000026$ $\text{♩} = 98,000023$ $\text{♩} = 95,000020$ $\text{♩} = 92,000017$ $\text{♩} = 89,000014$ $\text{♩} = 86,000011$ $\text{♩} = 83,000008$ $\text{♩} = 80,000005$ $\text{♩} = 77,000002$ $\text{♩} = 74,000000$ $\text{♩} = 71,000000$ $\text{♩} = 68,000000$ $\text{♩} = 65,000000$ $\text{♩} = 62,000000$ $\text{♩} = 59,000000$ $\text{♩} = 56,000000$ $\text{♩} = 53,000000$ $\text{♩} = 50,000000$ $\text{♩} = 47,000000$ $\text{♩} = 44,000000$ $\text{♩} = 41,000000$ $\text{♩} = 38,000000$ $\text{♩} = 35,000000$ $\text{♩} = 32,000000$ $\text{♩} = 29,000000$ $\text{♩} = 26,000000$ $\text{♩} = 23,000000$ $\text{♩} = 20,000000$ $\text{♩} = 17,000000$ $\text{♩} = 14,000000$ $\text{♩} = 11,000000$ $\text{♩} = 8,000000$ $\text{♩} = 5,000000$ $\text{♩} = 2,000000$ $\text{♩} = 0,000000$

4

James Blunt - Wisemen

solo

♩ = 152,000320

82

86

89

♩ = 147,000320

46

♩ = 152,000320

4

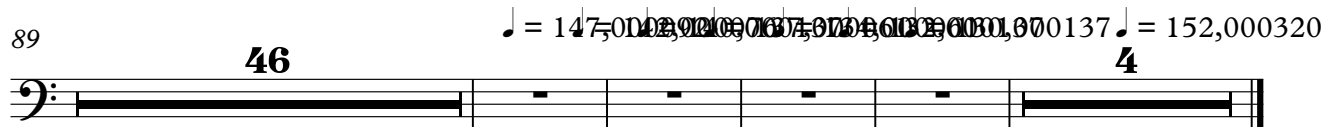

Sequenced by mpau5 2005
Sequenced by mpau5 2005

James Blunt - Wisemen

bass

♩ = 152,000320

9

14

19

7

30

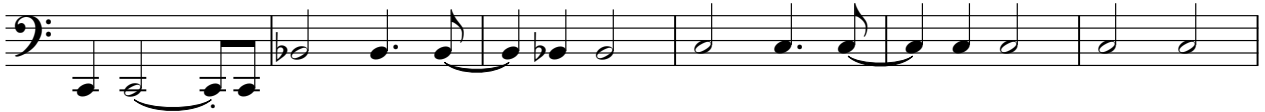

36

42

47

Sequenced by mpau5 2005
Sequenced by mpau5 2005

52

57

62

68

74

80

90

96

102

108

James Blunt - Wisemen

VOX

♩ = 152,000320

34

38

43

48

16

68

73

78

81

24

Sequenced by mpau5 2005
Sequenced by mpau5 2005

107

112

117

122

130

135

♩ = 147,000092 ♩ = 142,000076 ♩ = 140,000137 ♩ = 137,000061 ♩ = 134,000061

138

♩ = 132,000137 ♩ = 130,000137 ♩ = 130,000137 ♩ = 130,000320

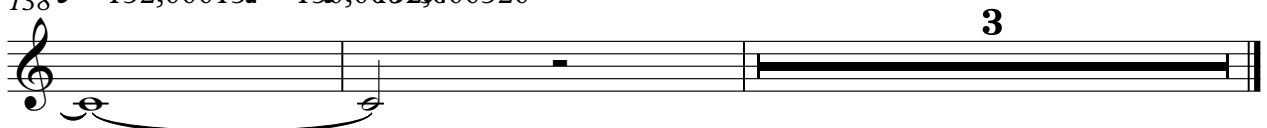

James Blunt - Wisemen

keys

♩ = 152,000320

5

5

10

14

18

22

2

2

Sequenced by mpau5 2005
Sequenced by mpau5 2005

29

34

40

47

55

66

72

79

90

109

114

122

4

keys

128

133

♩ = 147,000092

136 ♩ = 142,000076 ♩ = 140,000137 ♩ = 137,0000106 ♩ = 132,0000097 ♩ = 152,000320

James Blunt - Wisemen

keys2

♩ = 152,000320

121

121

126

133

♩ = 147,000092 = 142,000076 = 140,000137

137

♩ = 137,000034,000062,000137,000132,000320

2

Sequenced by mpau5 2005
Sequenced by mpau5 2005

James Blunt - Wisemen

synth

♩ = 152,000320

10

19

13

39

48

4

59

4

70

78

22

Sequenced by mpau5 2005
Sequenced by mpau5 2005

105

114

123

132

♩ = 147,000092 ♩ = 147,000092 ♩ = 147,000092 ♩ = 147,000092 ♩ = 147,000092

137 ♩ = 137,000092 ♩ = 137,000092 ♩ = 137,000092 ♩ = 137,000092 ♩ = 137,000092

2

fret

James Blunt - Wisemen

♩ = 152,000320

♩ = 147,000192,000176,000137,000164,000161,000130,000152,000320

Sequenced by mpau5 2005
 Sequenced by mpau5 2005