

Robert Palmer - Bad Case Of Loving You

0.0"
1.1,00
Converted by W2M 1.31.. made by loveforu..

♩ = 152,999939

♩ = 152,999939

3

melody

snare

kick

cl hihat 1

cl hihat 2

ds guitar

cl guitar L

cl guitar R

bass

5

6

melody

snare

kick

cl hihat 1

cl hihat 2

cymbal

ds guitar

od guitar 1

cl guitar L

cl guitar R

bass

7

melody

snare

kick

cl hihat 1

cl hihat 2

ds guitar

od guitar 1

cl guitar L

cl guitar R

bass

8

snare

kick

cl hihat 1

cl hihat 2

ds guitar

cl guitar L

cl guitar R

bass

9

melody

snare

kick

cl hihat 1

cl hihat 2

ds guitar

od guitar 1

cl guitar R

bass

10

melody

snare

kick

cl hihat 1

cl hihat 2

cymbal

ds guitar

od guitar 1

cl guitar L

cl guitar R

bass

11

melody

snare

kick

cl hihat 1

cl hihat 2

ds guitar

od guitar 1

cl guitar L

cl guitar R

bass

3

12

melody

snare

kick

cl hihat 1

cl hihat 2

ds guitar

cl guitar L

cl guitar R

bass

13

15

melody

snare

kick

cl hihat 1

cl hihat 2

cymbal

ds guitar

cl guitar L

bass

16

melody

snare

kick

cl hihat 1

cl hihat 2

ds guitar

cl guitar L

cl guitar R

bass

17

18

melody

snare

kick

cl hihat 1

cl hihat 2

ds guitar

cl guitar L

cl guitar R

bass

19

melody

snare

kick

cl hihat 1

cl hihat 2

ds guitar

cl guitar L

cl guitar R

bass

21

melody

snare

kick

cl hihat 1

cl hihat 2

cymbal

ds guitar

cl guitar L

cl guitar R

bass

3

3

23

melody

snare

kick

cl hihat 1

cl hihat 2

op hihat 2

cymbal

ds guitar

cl guitar L

cl guitar R

bass

25

melody

snare

kick

cl hihat 1

cl hihat 2

op hihat 2

ds guitar

od guitar 1

cl guitar L

cl guitar R

bass

28

melody

snare

kick

cl hihat 1

cl hihat 2

cymbal

ds guitar

od guitar 1

cl guitar L

cl guitar R

bass

31

melody

snare

kick

cl hihat 1

cl hihat 2

op hihat 2

cymbal

ds guitar

od guitar 1

cl guitar L

bass

3

34

37

40

melody

snare

kick

cl hihat 1

cl hihat 2

cymbal

ds guitar

cl guitar L

cl guitar R

bass

43

46

melody

snare

kick

cl hihat 1

cl hihat 2

ds guitar

od guitar 2

cl guitar L

cl guitar R

bass

- **melody**: Treble clef, featuring a melodic line with eighth and quarter notes.
- **snare**: Snare drum part with a backbeat pattern.
- **kick**: Kick drum part with a steady eighth-note pulse.
- **cl hihat 1**: Closed hi-hat part consisting of a series of 'x' marks.
- **cl hihat 2**: Closed hi-hat part with a more complex rhythmic pattern.
- **ds guitar**: Double bass guitar part in treble clef, playing a steady eighth-note accompaniment.
- **od guitar 2**: Overdrive guitar 2 part in treble clef, featuring a triplet of eighth notes followed by a sustained chord.
- **cl guitar L**: Clean guitar left hand part in treble clef, playing a complex chordal accompaniment.
- **cl guitar R**: Clean guitar right hand part in treble clef, playing a melodic line with some chords.
- **bass**: Bass guitar part in bass clef, playing a melodic line with eighth and quarter notes.

47

melody

snare

kick

cl hihat 1

cl hihat 2

ds guitar

od guitar 2

cl guitar L

cl guitar R

bass

3

48

melody

snare

kick

cl hihat 1

cl hihat 2

ds guitar

od guitar 2

cl guitar L

cl guitar R

bass

50

52

melody

snare

kick

cl hihat 1

cl hihat 2

cymbal

ds guitar

cl guitar L

cl guitar R

bass

53

melody

snare

kick

cl hihat 1

cl hihat 2

op hihat 2

ds guitar

cl guitar L

cl guitar R

bass

55

melody

kick

cl hihat 1

cymbal

ds guitar

od guitar 1

cl guitar L

bass

57

melody

snare

kick

cl hihat 1

cl hihat 2

cymbal

ds guitar

od guitar 1

cl guitar L

cl guitar R

bass

3

59

melody

snare

kick

cl hihat 1

cl hihat 2

op hihat 2

cymbal

ds guitar

od guitar 1

cl guitar L

bass

3

61

melody

snare

kick

cl hihat 1

cl hihat 2

cymbal

ds guitar

od guitar 1

od guitar 2

cl guitar L

cl guitar R

bass

63

melody

snare

kick

cl hihat 1

cl hihat 2

ds guitar

od guitar 1

od guitar 2

cl guitar L

cl guitar R

bass

3

65

snare

kick

cl hihat 1

cl hihat 2

cymbal

ds guitar

od guitar 1

od guitar 2

cl guitar L

cl guitar R

bass

3

67

snare

kick

cl hihat 1

cl hihat 2

ds guitar

od guitar 1

od guitar 2

cl guitar L

cl guitar R

bass

69

snare

kick

cl hihat 1

cl hihat 2

cymbal

ds guitar

od guitar 1

od guitar 2

cl guitar L

cl guitar R

bass

3

3

3

71

snare

kick

cl hihat 1

cl hihat 2

ds guitar

od guitar 1

cl guitar L

bass

74

melody

snare

kick

cl hihat 1

cl hihat 2

cymbal

ds guitar

od guitar 1

cl guitar L

bass

76

melody

snare

kick

cl hihat 1

cl hihat 2

cymbal

ds guitar

od guitar 1

cl guitar L

bass

79

melody

snare

kick

cl hihat 1

cl hihat 2

cymbal

ds guitar

od guitar 1

cl guitar L

bass

82

melody

snare

kick

tom tom

cl hihat 1

cl hihat 2

cymbal

ds guitar

od guitar 2

cl guitar L

cl guitar R

bass

85

88

melody

snare

kick

cl hihat 1

cl hihat 2

ds guitar

od guitar 1

cl guitar L

cl guitar R

bass

Detailed description of the musical score: The score is for a 12-piece band. The melody part (top) features a simple line with quarter and eighth notes. The snare and kick parts provide a steady rhythmic accompaniment. The two conga players (cl hihat 1 and 2) use 'x' marks to indicate specific rhythmic patterns. The double bass guitar (ds guitar) plays a series of chords and single notes. The overdrive guitar (od guitar 1) has a single note in the first measure. The clean guitar left (cl guitar L) and clean guitar right (cl guitar R) parts feature complex chordal textures and melodic lines. The bass part (bottom) plays a consistent eighth-note pattern.

91

melody

snare

kick

cl hihat 1

cl hihat 2

cymbal

ds guitar

cl guitar L

cl guitar R

bass

94

melody

snare

kick

cl hihat 1

cl hihat 2

ds guitar

od guitar 2

cl guitar L

cl guitar R

bass

96

melody

snare

kick

cl hihat 1

cl hihat 2

ds guitar

od guitar 2

cl guitar L

cl guitar R

bass

98

The second system includes:

100

melody

snare

kick

cl hihat 1

cl hihat 2

cymbal

ds guitar

cl guitar L

cl guitar R

bass

102

melody

snare

kick

cl hihat 1

cl hihat 2

op hihat 2

ds guitar

cl guitar L

cl guitar R

bass

Detailed description of the musical score: The score is for a band performance, page 52, starting at measure 102. It consists of ten staves. The top staff is the melody, written in treble clef. The next three staves are percussion: snare, kick, and two conga players (cl hihat 1 and 2). The fifth staff is for an opang player (op hihat 2). The sixth staff is for double bass guitar (ds guitar). The seventh and eighth staves are for conga guitar left (cl guitar L) and conga guitar right (cl guitar R). The bottom staff is for bass. The music is in 4/4 time. The melody starts with a rest in measure 102 and begins in measure 103. The snare and kick play a steady rhythm. The conga players have specific patterns. The ds guitar plays a rhythmic accompaniment. The cl guitar L and R play chords. The bass plays a walking line.

104

melody

kick

cl hihat 1

cymbal

ds guitar

od guitar 1

cl guitar L

bass

106

108

melody

snare

kick

cl hihat 1

cl hihat 2

op hihat 2

cymbal

ds guitar

od guitar 1

cl guitar L

bass

110

melody

snare

kick

cl hihat 1

cl hihat 2

cymbal

ds guitar

od guitar 1

cl guitar L

bass

3

112

The musical score is divided into two systems. The first system includes:

- melody**: Treble clef, featuring a melodic line with a half note, a quarter note, and a quarter rest.
- snare**: Treble clef, featuring a rhythmic pattern of eighth notes.
- kick**: Treble clef, featuring a rhythmic pattern of eighth notes.
- tom tom**: Treble clef, featuring a rhythmic pattern of eighth notes.
- cl hihat 1**: Treble clef, featuring a rhythmic pattern of eighth notes.
- cl hihat 2**: Treble clef, featuring a rhythmic pattern of eighth notes.
- op hihat 2**: Treble clef, featuring a rhythmic pattern of eighth notes.
- cymbal**: Treble clef, featuring a rhythmic pattern of eighth notes and a cymbal symbol.

The second system includes:

- ds guitar**: Treble clef, featuring a melodic line with a half note and a quarter note.
- od guitar 1**: Treble clef, featuring a melodic line with a half note and a quarter note.
- od guitar 2**: Treble clef, featuring a melodic line with a half note and a quarter note.
- cl guitar L**: Treble clef, featuring a melodic line with a half note and a quarter note.
- cl guitar R**: Treble clef, featuring a melodic line with a half note and a quarter note.
- bass**: Bass clef, featuring a melodic line with a half note and a quarter note.

Robert Palmer - Bad Case Of Loving You

melody

♩ = 152,999939

3

2

9

13

17

22

27

31

92

97

103

106

109

snare

Robert Palmer - Bad Case Of Loving You

♩ = 152,999939

5

9

13

17

21

24

29

33

37

41

46

50

54

60

64

68

Robert Palmer - Bad Case Of Loving You

kick

♩ = 152,999939

5

8

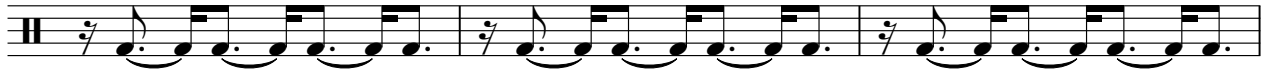

11

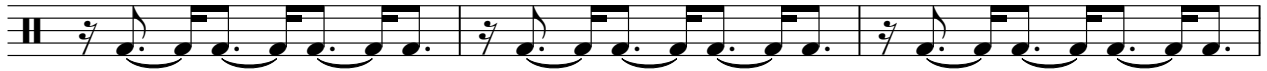

14

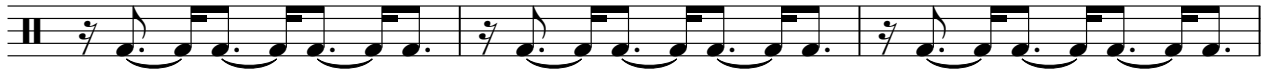

17

21

25

29

33

V.S.

2

kick

37

41

45

49

52

55

58

61

64

67

71

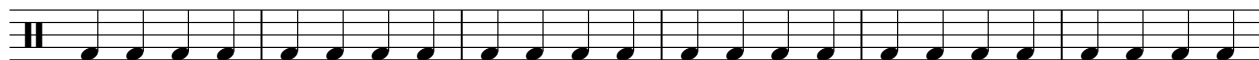

77

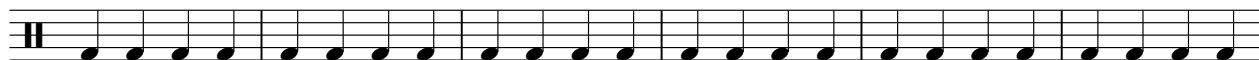

83

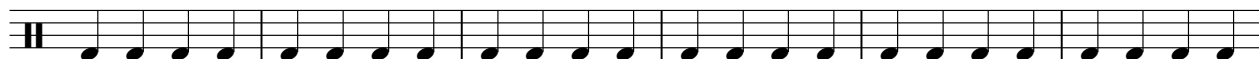

89

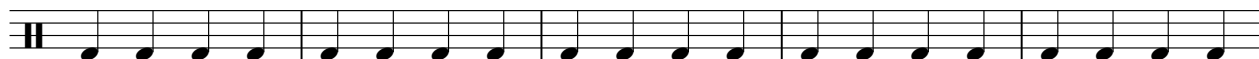

94

98

101

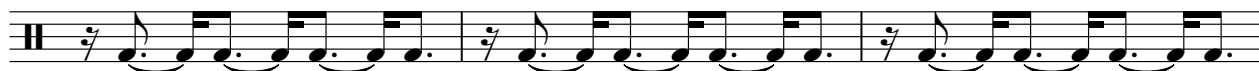

104

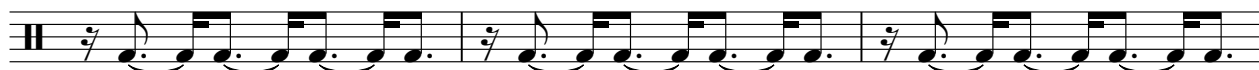

107

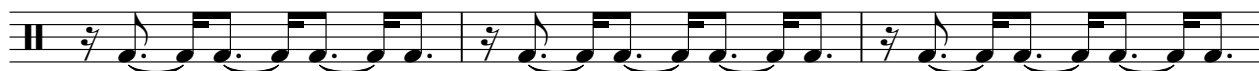

110

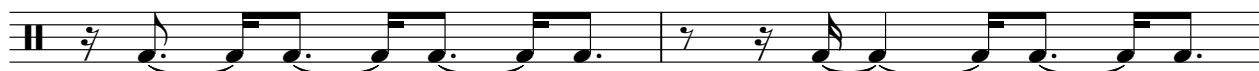

V.S.

4

kick

112

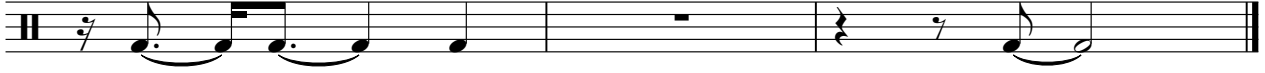

tom tom

Robert Palmer - Bad Case Of Loving You

♩ = 152,999939

81

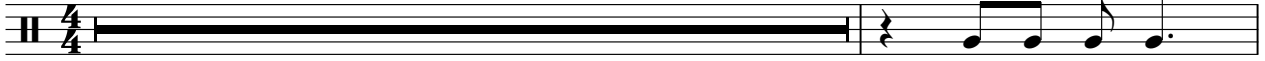

83

29

2

cl hihat 1

Robert Palmer - Bad Case Of Loving You

♩ = 152,999939

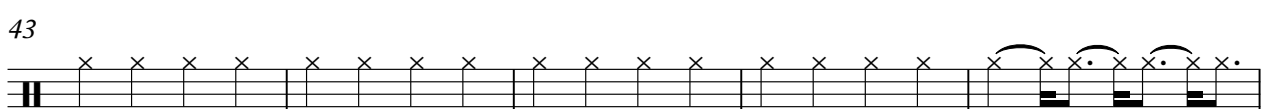
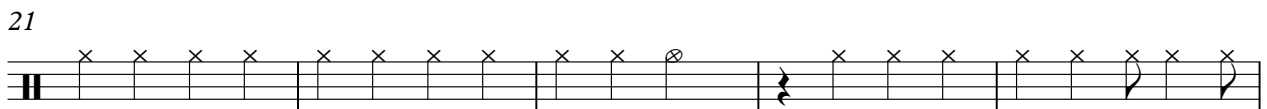
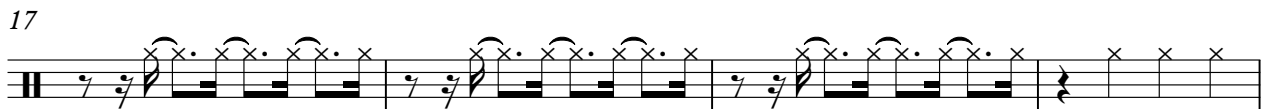

V.S.

48

52

56

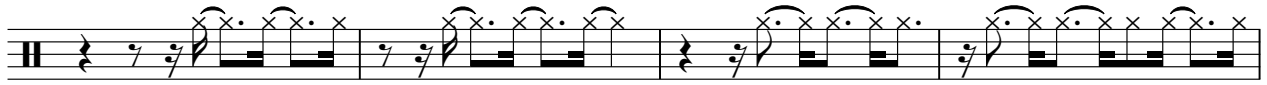

60

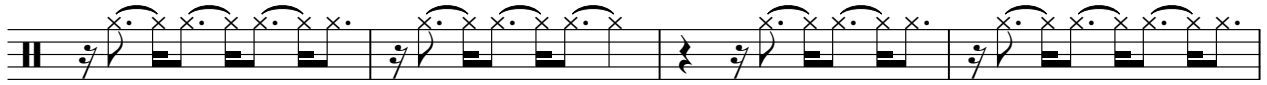

64

68

73

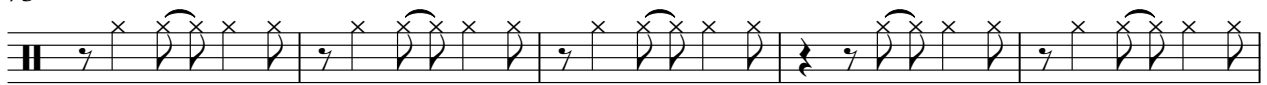

78

83

88

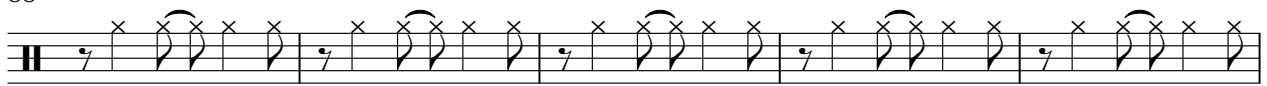

93

97

101

105

109

111

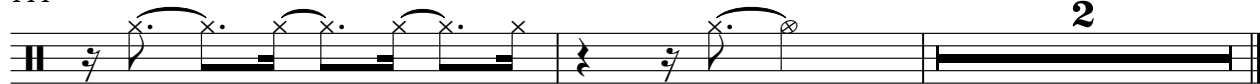

♩ = 152,999939

5

9

13

17

21

24

30

35

40

44

48

52

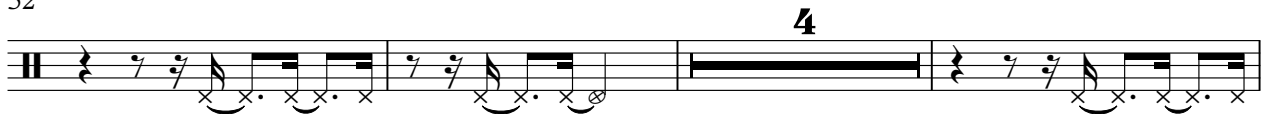

59

63

67

71

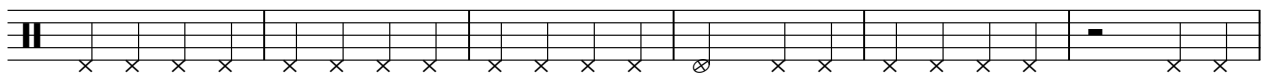

77

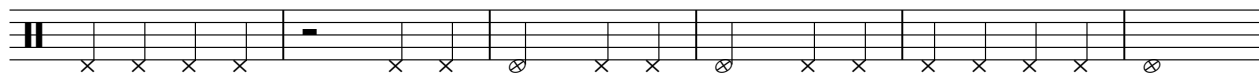

83

89

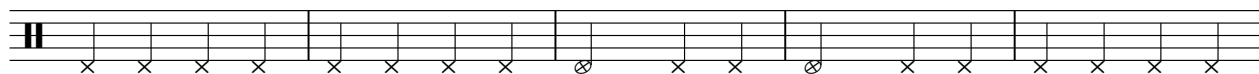

94

98

102

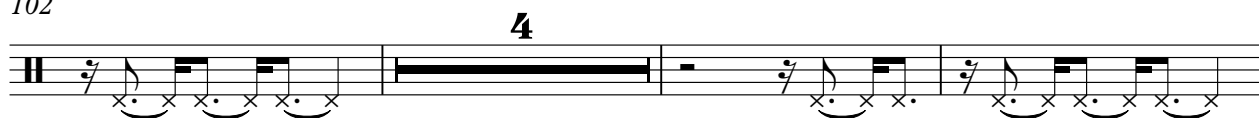

109

op hihat 2

Robert Palmer - Bad Case Of Loving You

♩ = 152,999939

23 4

32 21 4

60 42 4

108 3 2

cymbal

Robert Palmer - Bad Case Of Loving You

♩ = 152,999939

1 2 3 4 5 6

7 8 9 10 11 12

13 14 15 16 17 18

19 20 21 22 23 24

25 26 27 28 29 30

31 32 33 34 35 36

37 38 39 40 41 42

43 44 45 46 47 48

49 50 51 52 53 54

55 56 57 58 59 60

2

cymbal

105

110

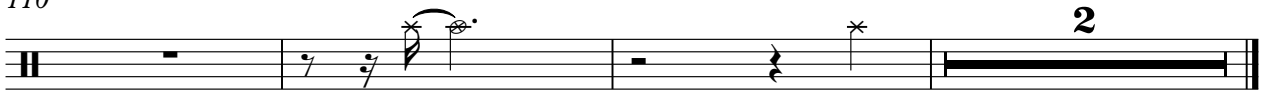

2

ds guitar

Robert Palmer - Bad Case Of Loving You

♩ = 152,999939

4

7

10

13

17

20

25

72

80

86

91

96

100

103

109

112

Robert Palmer - Bad Case Of Loving You

Lead guitar 1

♩ = 152,999939

4

8

12

15

31

3

38

15

57

62

3

66

70

3

3

3

3

73

3

3

3

V.S.

2

od gitar 1

77

87

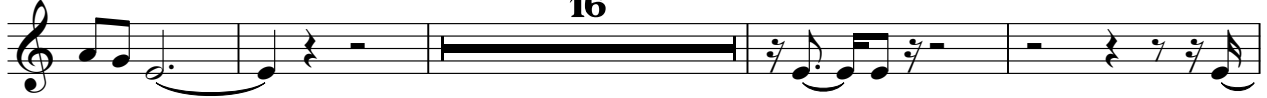

107

111

♩ = 152,999939

33

38 7

48 11

63

67 13

84 6

95

98 14

cl guitar L

Robert Palmer - Bad Case Of Loving You

♩ = 152,999939

6

10

14

18

22

27

33

37

42

46

50

54

59

63

67

72

78

85

91

96

101

106

110

cl guitar R

Robert Palmer - Bad Case Of Loving You

♩ = 152,999939

4

7

10

12

16

18

21

24

93

96

99

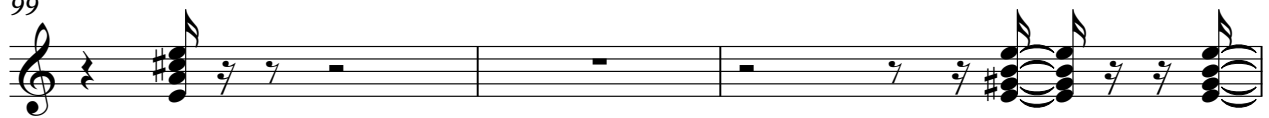

102

107

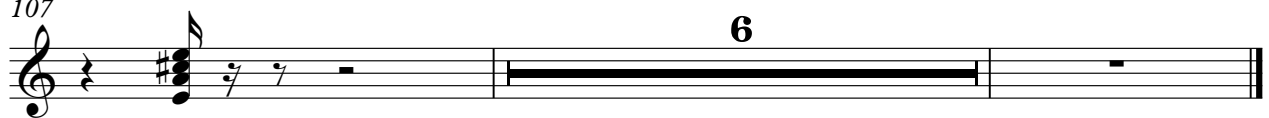

Robert Palmer - Bad Case Of Loving You

bass

♩ = 152,999939

2

bass

28

32

36

40

44

47

50

53

58

60

63

66

69

72

75

78

82

86

90

94

V.S.

