

Robert Palmer - Simply Irresistible

♩ = 145,000031

Percussion

Electric Bass

Electric Bass

Solo

♩ = 145,000031

3

6

Alto Sax.

Perc.

Perc.

Perc.

E. Gtr.

E. Bass

E. Bass

Orch. Hit

Solo

Solo

Solo

Solo

Solo

Solo

Solo

Solo

8

Alto Sax.

Perc.

Perc.

Perc.

E. Gtr.

E. Bass

E. Bass

Orch. Hit

Solo

Solo

Solo

Solo

Solo

Solo

Solo

Solo

10

Alto Sax.

Perc.

Perc.

Perc.

E. Gtr.

E. Bass

E. Bass

Orch. Hit

Solo

Solo

Solo

Solo

Solo

Solo

Solo

Solo

12

Alto Sax.

Perc.

Perc.

Perc.

E. Gtr.

E. Bass

E. Bass

Orch. Hit

Solo

Solo

Solo

Solo

Solo

Solo

Solo

Solo

Solo

14

Alto Sax.

Perc.

Perc.

Perc.

E. Gtr.

E. Bass

E. Bass

Orch. Hit

Solo

Solo

Solo

Solo

Solo

Solo

Solo

Solo

16

Alto Sax.

Perc.

Perc.

Perc.

E. Gtr.

E. Bass

E. Bass

Orch. Hit

Solo

Solo

Solo

Solo

Solo

Solo

Solo

18

Alto Sax.

Perc.

Perc.

Perc.

E. Gtr.

E. Bass

E. Bass

Orch. Hit

Solo

Solo

Solo

Solo

Solo

Solo

Solo

20

Alto Sax.

Perc.

Perc.

Perc.

E. Gtr.

E. Bass

E. Bass

Orch. Hit

Solo

Solo

Solo

Solo

Solo

Solo

Solo

22

Alto Sax.

Perc.

Perc.

Perc.

Perc.

E. Gtr.

E. Bass

E. Bass

Orch. Hit

Solo

Solo

Solo

Solo

Solo

Solo

Solo

Solo

Solo

Solo

24

26

The musical score for page 26 is organized into several systems. The first system includes:

The second system includes:

28

30

The musical score for page 30 is organized into several systems. The first system includes:

- Alto Sax.**: Treble clef, key signature of one sharp (F#), playing a simple melodic line.
- Perc.**: Four staves. The top two have a simple rhythmic pattern of quarter notes. The third staff uses 'x' marks to indicate a specific percussive sound. The bottom staff is mostly empty.
- E. Gtr.**: Treble clef, playing a simple melodic line.
- E. Bass**: Two staves in bass clef, playing a rhythmic bass line with eighth notes.

32

Alto Sax.

Perc.

Perc.

Perc.

E. Gtr.

E. Bass

E. Bass

Solo

Solo

Solo

Solo

Solo

Solo

Solo

- Alto Sax.**: Treble clef. Rests in measures 32 and 33. In measure 34, it plays a melodic line: quarter note G4, quarter note A4, eighth note G4, eighth note F#4, quarter note E4.
- Perc.** (three staves): Snare drum, Tom-tom, and Cymbal. The snare part has a consistent pattern of quarter notes. The tom-tom part has a pattern of quarter notes. The cymbal part has a pattern of quarter notes.
- E. Gtr.**: Treble clef. Rests in measures 32 and 33. In measure 34, it plays a melodic line: quarter note G4, quarter note A4, eighth note G4, eighth note F#4, quarter note E4.
- E. Bass** (two staves): Bass clef. Both parts play a melodic line: quarter note G2, quarter note A2, quarter note B2, quarter note C3, quarter note D3, quarter note E3, quarter note F3, quarter note G3, quarter note A3, quarter note B3, quarter note C4, quarter note D4, quarter note E4, quarter note F4, quarter note G4.
- Solo** (seven staves): Treble clef. Each staff contains a complex, multi-measure rhythmic pattern consisting of many sixteenth and thirty-second notes.

34

Alto Sax.

Perc.

Perc.

Perc.

E. Gtr.

E. Bass

E. Bass

Solo

Solo

Solo

Solo

Solo

Solo

Solo

Solo

36

Alto Sax.

Perc.

Perc.

Perc.

Perc.

Perc.

E. Gtr.

E. Bass

E. Bass

Solo

Solo

Solo

Solo

Solo

Solo

Solo

Solo

Solo

Solo

38

Alto Sax.

Perc.

Perc.

Perc.

E. Gtr.

E. Bass

E. Bass

Orch. Hit

Solo

Solo

Solo

Solo

Solo

Solo

40

Alto Sax.

Perc.

Perc.

Perc.

E. Gtr.

E. Bass

E. Bass

Orch. Hit

Solo

Solo

Solo

Solo

Solo

Solo

42

Alto Sax.

Perc.

Perc.

Perc.

E. Gtr.

E. Bass

E. Bass

Orch. Hit

Solo

Solo

Solo

Solo

Solo

Solo

Solo

- Alto Sax.**: Treble clef, mostly rests with a melodic phrase in the final measure.
- Perc.**: Three staves. The top two use a snare drum (II) with various rhythmic patterns. The bottom staff uses a hi-hat (X) for a steady accompaniment.
- E. Gtr.**: Treble clef, mostly rests with a melodic phrase in the final measure.
- E. Bass**: Two staves, bass clef, playing a rhythmic bass line with eighth and sixteenth notes.
- Orch. Hit**: Treble clef, playing a melodic line with eighth and sixteenth notes.
- Solo**: Seven staves, treble clef, featuring complex rhythmic patterns with many beamed notes and rests.

46

Alto Sax.

Perc.

Perc.

Perc.

E. Gtr.

E. Bass

E. Bass

Orch. Hit

Solo

Solo

Solo

Solo

Solo

Solo

48

Alto Sax.

Perc.

Perc.

Perc.

E. Gtr.

E. Bass

E. Bass

Orch. Hit

Solo

Solo

Solo

Solo

Solo

Solo

Solo

50

The musical score for page 50 consists of the following parts:

- Alto Sax.**: Treble clef, playing a melodic line with eighth and quarter notes.
- Perc.**: Three staves. The top two are in 2/4 time, with the first staff using a snare drum and the second using a hi-hat. The bottom staff is in 4/4 time, using a kick drum.
- E. Gtr.**: Treble clef, playing a rhythmic accompaniment with eighth notes and chords.
- E. Bass**: Two staves in bass clef, playing a bass line with eighth and quarter notes.
- Orch. Hit**: Treble clef, featuring a single orchestral hit in the second measure.
- Solo**: Seven staves in treble clef, each containing a complex, multi-measure solo with various rhythmic patterns and melodic lines.

52

Alto Sax.

Perc.

Perc.

Perc.

E. Gtr.

E. Bass

E. Bass

Orch. Hit

Solo

Solo

Solo

Solo

Solo

Solo

Solo

54

- Perc. (4 staves):** Percussion parts including snare, hi-hat, and cymbal patterns.
- Solo (4 staves):** Solo parts for various instruments, including strings and woodwinds.

56

Alto Sax.

Perc.

Perc.

Perc.

E. Gtr.

E. Bass

E. Bass

Orch. Hit

Solo

Solo

Solo

Solo

Solo

Solo

Solo

58

Alto Sax.

Perc.

Perc.

Perc.

Perc.

E. Gtr.

E. Bass

E. Bass

Orch. Hit

Solo

Solo

Solo

Solo

Solo

60

Alto Sax.

Perc.

Perc.

Perc.

E. Gtr.

Solo

Solo

Solo

62

Alto Sax.

Perc.

Perc.

Perc.

Perc.

E. Gtr.

E. Bass

E. Bass

Orch. Hit

Solo

Solo

Solo

Solo

Solo

Solo

Solo

Solo

64

Alto Sax.

Perc.

Perc.

Perc.

E. Gtr.

E. Bass

E. Bass

Orch. Hit

Solo

Solo

Solo

Solo

Solo

Solo

Solo

Solo

66

Alto Sax.

Perc.

Perc.

Perc.

E. Gtr.

E. Bass

E. Bass

Orch. Hit

Solo

Solo

Solo

Solo

Solo

Solo

Solo

Solo

68

Alto Sax.

Perc.

Perc.

Perc.

E. Gtr.

E. Bass

E. Bass

Orch. Hit

Solo

Solo

Solo

Solo

Solo

Solo

Solo

Solo

Solo

70

Alto Sax.

Perc.

Perc.

Perc.

Perc.

E. Gtr.

E. Bass

E. Bass

Orch. Hit

Solo

Solo

Solo

Solo

Solo

Solo

Solo

Solo

Solo

72

Alto Sax.

Perc.

Perc.

Perc.

E. Gtr.

E. Bass

E. Bass

Orch. Hit

Solo

Solo

Solo

Solo

Solo

Solo

Solo

Solo

Solo

Solo

74

- Alto Sax.**: Treble clef, playing a short melodic phrase in the first measure.
- Perc.**: Three staves. The top two use a snare drum (II) and the bottom one uses a hi-hat (X). They provide a rhythmic accompaniment.
- E. Gtr.**: Treble clef, playing a short melodic phrase in the first measure.
- E. Bass**: Two bass clef staves, playing a rhythmic bass line.
- Orch. Hit**: Treble clef, playing a series of chords and notes.
- Solo**: Eight staves, each labeled 'Solo', featuring complex, multi-measure rhythmic patterns.

76

Alto Sax.

Perc.

Perc.

Perc.

E. Gtr.

E. Bass

E. Bass

Orch. Hit

Solo

Solo

Solo

Solo

Solo

Solo

Solo

Solo

78

Alto Sax.

Perc.

Perc.

Perc.

Perc.

E. Gtr.

Solo

Solo

Solo

Solo

80

Alto Sax.

Perc.

Perc.

Perc.

E. Gtr.

Solo

Solo

Solo

82

Alto Sax.

Perc.

Perc.

Perc.

E. Gtr.

Solo

Solo

Solo

84

Alto Sax.

Perc.

Perc.

Perc.

Perc.

E. Gtr.

Solo

Solo

Solo

Solo

- Solo**: Four staves, each with a treble clef, showing a rhythmic pattern of eighth notes with a consistent bass line.

86

Alto Sax.

Perc.

Perc.

Perc.

Perc.

E. Gtr.

E. Bass

E. Bass

Solo

Solo

Solo

Solo

Solo

Solo

Solo

Solo

Solo

90

Alto Sax.

Perc.

Perc.

Perc.

E. Gtr.

E. Bass

E. Bass

Solo

Solo

Solo

Solo

Solo

Solo

Solo

92

94

96

98

100

102

104

105

Alto Sax.

Perc.

Perc.

Perc.

E. Gtr.

Solo

Solo

Solo

Solo

Solo

Solo

Solo

Solo

106

108

Alto Sax.

Perc.

Perc.

Perc.

E. Gtr.

E. Bass

E. Bass

Solo

Solo

Solo

Solo

Solo

Solo

Solo

- Alto Sax.**: Rests in measures 108 and 109, followed by a quarter note in measure 110.
- Perc.**: Three percussion parts with various rhythmic patterns, including eighth and sixteenth notes.
- E. Gtr.**: Rests in measures 108 and 109, followed by a quarter note in measure 110.
- E. Bass**: Two electric bass parts with a consistent rhythmic pattern of eighth notes.
- Solo**: Seven solo parts, each with complex rhythmic patterns and melodic lines, often featuring sixteenth and thirty-second notes.

110

Alto Sax.

Perc.

Perc.

Perc.

E. Gtr.

E. Bass

E. Bass

Orch. Hit

Solo

Solo

Solo

Solo

Solo

Solo

Solo

Solo

112

114

The musical score is organized into several systems. The first system includes:

- Alto Sax.**: Treble clef, melodic line with eighth and quarter notes.
- E. Gtr.**: Treble clef, melodic line with eighth notes.
- Orch. Hit**: Treble clef, featuring a single chordal hit.

116

118

This musical score page, numbered 118, contains the following parts:

- Perc.**: Three staves. The top two are for melodic percussion, and the bottom one is for a rhythmic pattern of 'x' marks.
- Solo**: Ten staves, each containing a complex, multi-measure solo passage.

120

Alto Sax.

Perc.

Perc.

Perc.

E. Gtr.

E. Bass

E. Bass

Solo

Solo

Solo

Solo

Solo

Solo

Solo

Solo

122

Alto Sax.

Perc.

Perc.

Perc.

Perc.

E. Gtr.

E. Bass

E. Bass

Orch. Hit

Solo

Solo

Solo

Solo

Solo

Solo

Solo

Solo

Solo

Solo

124

This musical score page contains the following parts:

- Alto Sax.**: Melodic line in treble clef with a key signature of one sharp (F#).
- Perc.**: Three percussion staves. The top two use a snare drum (II) and the bottom one uses a hi-hat (X).
- E. Gtr.**: Electric guitar line in treble clef.
- E. Bass**: Two electric bass lines in bass clef.
- Orch. Hit**: Orchestral hit line in treble clef.
- Solo**: Eight staves for solo instruments, including strings and woodwinds, with various articulations and dynamics.

126

The musical score for page 126 consists of the following parts:

- Alto Sax.**: Melodic line in treble clef with a key signature of one sharp (F#).
- Perc.**: Four percussion staves. The top two show rhythmic patterns with notes and rests. The bottom two show patterns with 'x' marks, likely representing cymbals or similar sounds.
- E. Gtr.**: Electric guitar line in treble clef, featuring a melodic line with some bends and a key signature of one sharp.
- E. Bass**: Two electric bass lines in bass clef, providing a steady rhythmic accompaniment.
- Solo**: Seven solo staves, each with a key signature of one sharp. They contain various melodic and rhythmic patterns, including some with sustained notes and others with rapid sixteenth-note runs.

128

130

Alto Sax.

Perc.

Perc.

Perc.

Perc.

E. Gtr.

E. Bass

E. Bass

Orch. Hit

Solo

Solo

Solo

Solo

Solo

Solo

Solo

Solo

Solo

Solo

132

134

136

Alto Sax.

Perc.

Perc.

Perc.

E. Gtr.

E. Bass

E. Bass

Orch. Hit

Solo

Solo

Solo

Solo

Solo

Solo

Solo

Solo

Solo

138

- Alto Sax.**: Treble clef, key signature of one sharp (F#). Measures 138-139 show a melodic line with a quarter rest in measure 139.
- E. Gtr.**: Treble clef, key signature of one sharp. Measures 138-139 show a melodic line with a quarter rest in measure 139.
- E. Bass**: Two staves, bass clef, key signature of one sharp. Both staves show a rhythmic bass line with eighth notes and quarter notes.
- Orch. Hit**: Treble clef, key signature of one sharp. Shows a series of chords and notes.
- Solo**: Ten staves, treble clef, key signature of one sharp. Each staff contains dense, fast-moving melodic lines, likely for electric guitars or keyboards.

142

- Alto Sax.**: A single staff in treble clef with a key signature of one sharp (F#). It plays a short melodic phrase in the first measure of the system, followed by a whole rest.
- Perc.**: Four staves in common time. The top staff uses a snare drum (H) and a hi-hat (x). The second staff uses a snare drum (H) and a hi-hat (x). The third staff uses a snare drum (H) and a hi-hat (x). The bottom staff uses a snare drum (H) and a hi-hat (x).
- E. Gtr.**: A single staff in treble clef with a key signature of one sharp (F#). It plays a short melodic phrase in the first measure of the system, followed by a whole rest.
- E. Bass**: Two staves in bass clef. Both staves play a rhythmic pattern of eighth notes and quarter notes.
- Orch. Hit**: A single staff in treble clef with a key signature of one sharp (F#). It plays a series of chords and single notes.
- Solo**: Eight staves in treble clef with a key signature of one sharp (F#). Each staff contains a complex, fast-paced solo consisting of many sixteenth and thirty-second notes.

144

145

Robert Palmer - Simply Irresistible

Alto Saxophone

♩ = 145,000031

5 2

11 2 2

18 2

24

29 2

35 2 2

42 2 2

49 2

55

59 2

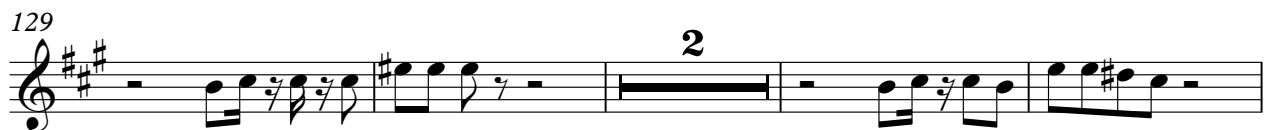
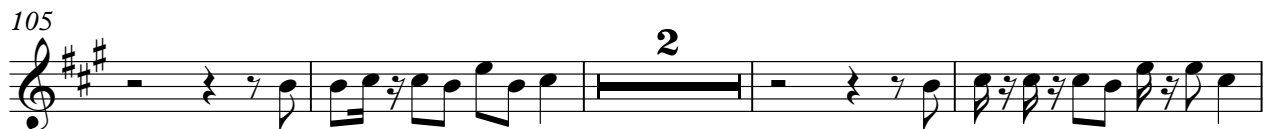
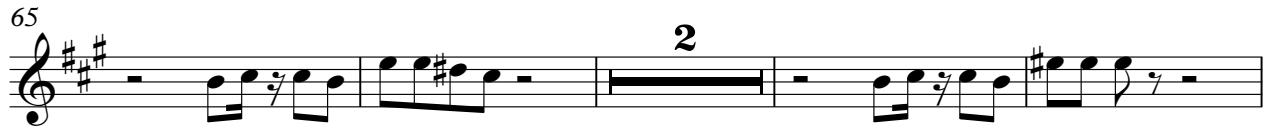

Alto Saxophone

135

2

2

142

2

Percussion

Robert Palmer - Simply Irresistible

♩ = 145,000031

4

10

16

22

28

34

40

46

52

58

V.S.

64

70

76

82

88

94

100

106

112

118

Robert Palmer - Simply Irresistible

Percussion

♩ = 145,000031

2

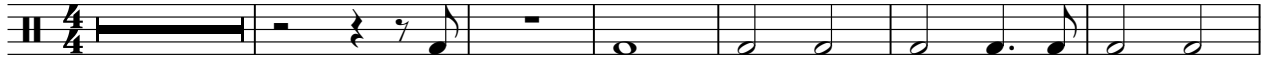

9

15

21

25

30

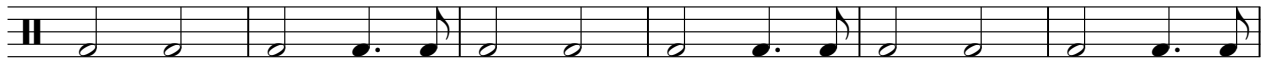

36

43

49

55

V.S.

2

Percussion

59

65

71

77

83

88

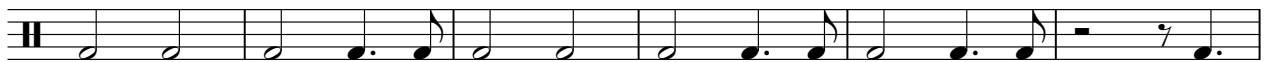

94

100

105

111

Percussion

Robert Palmer - Simply Irresistible

♩ = 145,000031

6

10

14

18

22

25

2

Percussion

29

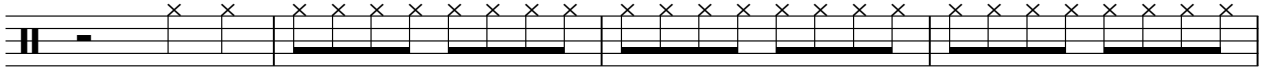

33

38

42

46

50

54

58

63

67

71

75

79

83

87

91

96

100

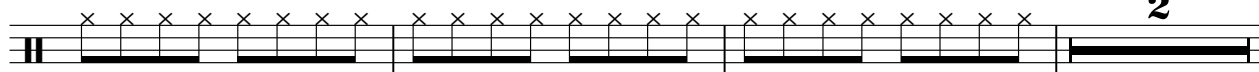

105

109

113

117

121

125

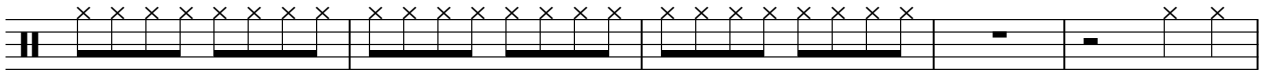

130

134

138

142

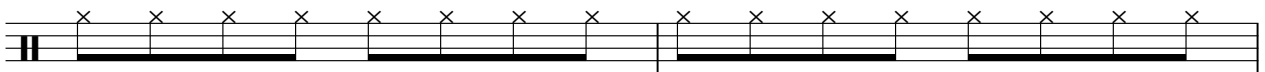

144

Robert Palmer - Simply Irresistible

Percussion

♩ = 145,000031

2

23

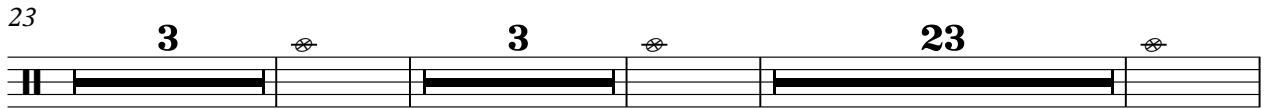

55

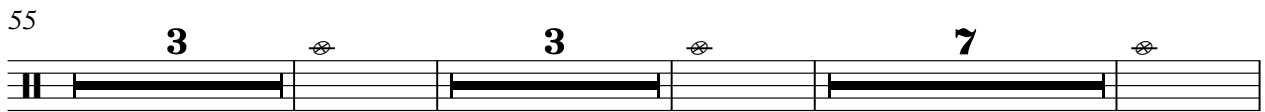

71

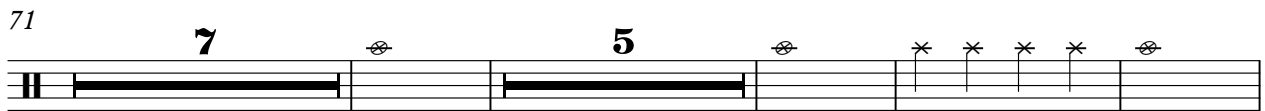

87

122

134

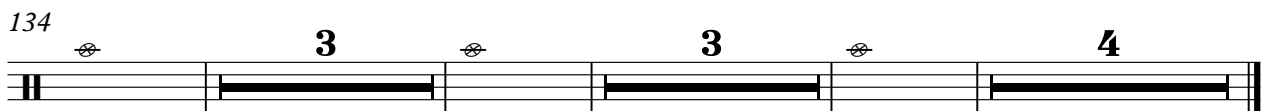

Percussion

Robert Palmer - Simply Irresistible

♩ = 145,000031

4 31

This block contains the first line of musical notation for percussion. It starts with a treble clef and a 4/4 time signature. Above the staff, the tempo is indicated as ♩ = 145,000031. The first measure is a whole rest, with the number '4' written above it. The second measure contains a quarter rest followed by a quarter note. The third measure is a whole rest, with the number '31' written above it. The staff ends with a double bar line.

37 108

This block contains the second line of musical notation for percussion. It starts with a treble clef and a 4/4 time signature. The first measure is a whole rest, with the number '37' written above it. The second measure contains a quarter rest followed by a quarter note. The third measure is a whole rest, with the number '108' written above it. The fourth measure contains a quarter note followed by a dotted quarter note. The staff ends with a double bar line.

Percussion

Robert Palmer - Simply Irresistible

♩ = 145,000031

2 30

37

55 54

Electric Guitar

Robert Palmer - Simply Irresistible

♩ = 145,000031

5

2

11

2

2

18

2

24

29

2

35

2

2

42

2

2

49

2

55

59

2

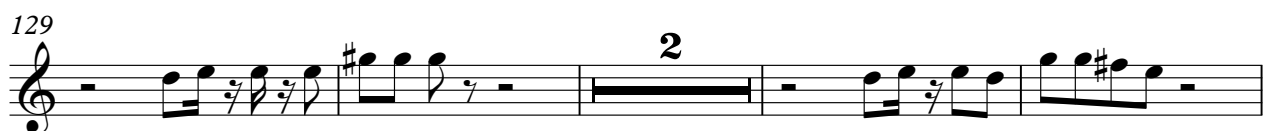
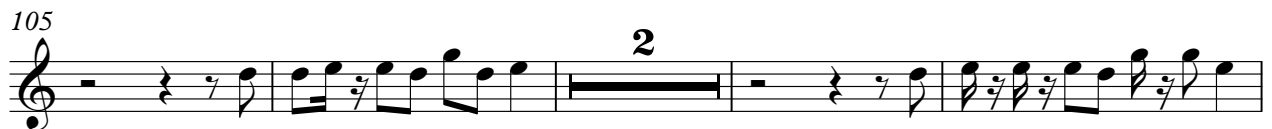
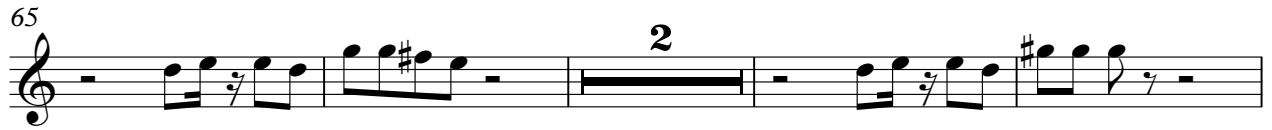

135

2

2

142

2

30

34

38

42

46

50

54

58

2

63

67

71

75

86

90

95

99

102

106

110

114

118

122

126

131

135

139

143

Electric Bass

Robert Palmer - Simply Irresistible

♩ = 145,000031

6

10

14

18

22

25

30

34

38

42

46

50

54

58

63

67

71

75

86

90

95

99

102

Robert Palmer - Simply Irresistible

Orchestra Hit

♩ = 145,000031

2

8

12

16

20

26 11

41

46

51

55 2

Robert Palmer - Simply Irresistible

Solo

♩ = 145,000031

V.S.

77

8

87

89

91

95

98

101

105

6

6

6

106

108

110

112

114

116

118

120

123

130

132

134

136

138

140

142

144

Robert Palmer - Simply Irresistible

Solo

♩ = 145,000031

2

7

11

15

19

23

26

2

V.S.

121

126

132

136

140

143

Robert Palmer - Simply Irresistible

Solo

♩ = 145,000031

2

7

10

12

14

16

18

20

23

2

110

112

114

116

118

120

123

2

130

132

134

136

138

140

142

144

Robert Palmer - Simply Irresistible

Solo

♩ = 145,000031

2 16

22

27 2

32

36 24

63

67

71

75 8

131

135

139

143

Robert Palmer - Simply Irresistible

Solo

♩ = 145,000031

4

8

12

16

20

24

28

32

36

40

V.S.

44

48

52

56

60

64

68

72

76

80

84

87

91

94

97

101

104

107

111

115

V.S.

Robert Palmer - Simply Irresistible

Solo

♩ = 145,000031

2

7

10

13

16

19

22

24

26

29

V.S.

33

36

40

43

46

49

52

55

57

59

62

65

68

71

74

77

80

83

86

89

V.S.

124

126

129

133

136

139

142

145

Robert Palmer - Simply Irresistible

Solo

♩ = 145,000031

V.S.

22

24

26

29

31

33

35

38

40

42

44

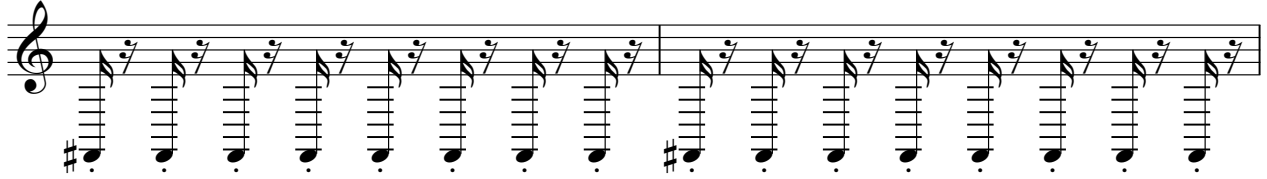

46

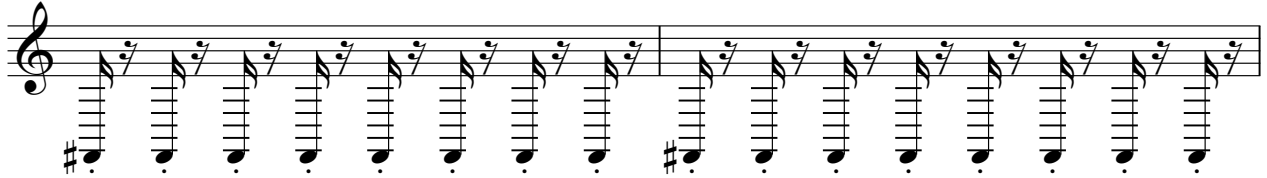

48

50

52

54

56

58

Robert Palmer - Simply Irresistible

Solo

♩ = 145,000031

2 16

22 3 3

31 23 3 3

62 7 7

79 5

87 5 2 26

122 3 3

131 3 3

139 3 4

Solo

Robert Palmer - Simply Irresistible

♩ = 145,000031

4 31

This block contains the first system of musical notation. It begins with a treble clef and a 4/4 time signature. Above the staff, the tempo is indicated as ♩ = 145,000031. The first measure is a whole rest, with a '4' above it. The second measure contains a quarter rest, a quarter note G4, and two eighth notes G4 and A4. The third measure is a whole rest, with a '31' above it. The staff ends with a double bar line.

37 108

This block contains the second system of musical notation. It begins with a treble clef. The first measure is a quarter rest, followed by a quarter note G4 and two eighth notes G4 and A4. The second measure is a whole rest, with a '108' above it. The third measure contains three eighth notes G4, A4, and B4. The staff ends with a double bar line.

