

Roy Orbison - Pretty Woman

00:00:03:00
1.1,00
Roy Orbison

♩ = 120,000000

2

6

8

10

Fl.
Perc.
J. Gtr.
J. Gtr.
E. Gtr.
A. Bass
E. Bass
Solo

12

Fl.
Perc.
J. Gtr.
J. Gtr.
A. Bass
E. Bass
Solo

14

Fl.

Perc.

J. Gtr.

J. Gtr.

A. Bass

E. Bass

Solo

3

16

Fl.

Perc.

J. Gtr.

J. Gtr.

A. Bass

E. Bass

Solo

3

18

Fl.

Perc.

J. Gtr.

J. Gtr.

E. Gtr.

A. Bass

E. Bass

Solo

20

Perc.

J. Gtr.

E. Gtr.

A. Bass

E. Bass

Solo

22

Fl.

Perc.

J. Gtr.

J. Gtr.

E. Gtr.

A. Bass

E. Bass

Solo

24

Fl.

Perc.

J. Gtr.

J. Gtr.

A. Bass

E. Bass

Solo

26

Fl.

Perc.

J. Gtr.

J. Gtr.

A. Bass

E. Bass

Solo

28

Fl.

Perc.

J. Gtr.

J. Gtr.

A. Bass

E. Bass

Solo

30

Fl.
Perc.
J. Gtr.
J. Gtr.
A. Bass
E. Bass
Solo

32

Fl.
Perc.
J. Gtr.
J. Gtr.
E. Gtr.
A. Bass
E. Bass
Solo

34 9

Perc.

J. Gtr.

J. Gtr.

E. Gtr.

A. Bass

E. Bass

Solo

||

36

Fl.

Perc.

J. Gtr.

J. Gtr.

J. Gtr.

E. Gtr.

A. Bass

E. Bass

Solo

38

Fl.

Perc.

J. Gtr.

J. Gtr.

J. Gtr.

A. Bass

E. Bass

Solo

39

Fl.

Perc.

J. Gtr.

J. Gtr.

J. Gtr.

A. Bass

E. Bass

Solo

41

Fl.
Perc.
J. Gtr.
J. Gtr.
J. Gtr.
A. Bass
E. Bass
Solo

43

Fl.
Perc.
J. Gtr.
J. Gtr.
J. Gtr.
A. Bass
E. Bass
Solo

45

Fl.
Perc.
J. Gtr.
J. Gtr.
J. Gtr.
A. Bass
E. Bass
Solo

47

Fl.
Perc.
J. Gtr.
J. Gtr.
J. Gtr.
A. Bass
E. Bass
Solo

49

Fl.
Perc.
J. Gtr.
J. Gtr.
J. Gtr.
A. Bass
E. Bass
Solo

51

Fl.
Perc.
J. Gtr.
J. Gtr.
J. Gtr.
A. Bass
E. Bass
Solo

53

Fl.
Perc.
J. Gtr.
J. Gtr.
A. Bass
E. Bass
Solo

55

Fl.
Perc.
J. Gtr.
J. Gtr.
A. Bass
E. Bass
Solo

57

Fl.

Perc.

J. Gtr.

J. Gtr.

E. Gtr.

A. Bass

E. Bass

Solo

59

Fl.

Perc.

J. Gtr.

E. Gtr.

A. Bass

E. Bass

Solo

61

Fl.
Perc.
J. Gtr.
J. Gtr.
E. Gtr.
A. Bass
E. Bass
Solo

63

Fl.
Perc.
J. Gtr.
J. Gtr.
A. Bass
E. Bass
Solo

65

Fl.

Perc.

J. Gtr.

J. Gtr.

A. Bass

E. Bass

Solo

67

Fl.

Perc.

J. Gtr.

J. Gtr.

A. Bass

E. Bass

Solo

69

Fl.

Perc.

J. Gtr.

J. Gtr.

A. Bass

E. Bass

Solo

3

71

Fl.

Perc.

J. Gtr.

J. Gtr.

A. Bass

E. Bass

Solo

3

73

Fl.

Perc.

J. Gtr.

J. Gtr.

A. Bass

E. Bass

Solo

75

Fl.

Perc.

J. Gtr.

J. Gtr.

A. Bass

E. Bass

Solo

77

Fl.

Perc.

J. Gtr.

J. Gtr.

A. Bass

E. Bass

79

Perc.

J. Gtr.

E. Gtr.

81

Fl.

Perc.

J. Gtr.

E. Gtr.

A. Bass

E. Bass

Solo

83

Fl.

Perc.

J. Gtr.

E. Gtr.

A. Bass

E. Bass

Solo

85

Fl.

Perc.

J. Gtr.

E. Gtr.

A. Bass

E. Bass

Solo

87

Fl.

Perc.

J. Gtr.

E. Gtr.

A. Bass

E. Bass

Solo

89

Fl.

Perc.

J. Gtr.

E. Gtr.

A. Bass

E. Bass

Solo

90

Fl.

Perc.

J. Gtr.

E. Gtr.

A. Bass

E. Bass

Solo

Flute

Roy Orbison - Pretty Woman

♩ = 120,000000

8

12

16

23

27

31

3

38

40

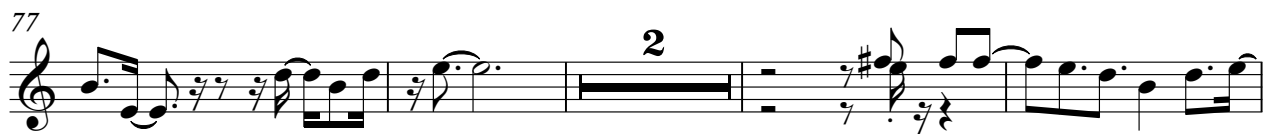
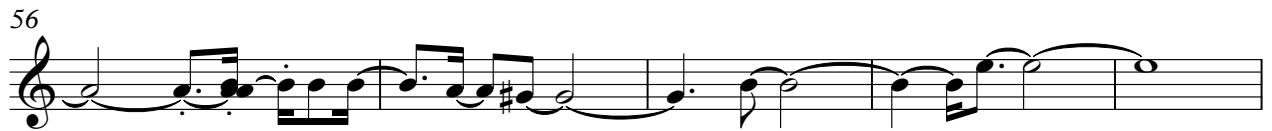

87

4

Roy Orbison - Pretty Woman

Percussion

♩ = 120,000000

4

6

8

10

12

14

16

18

20

V.S.

2

Percussion

Percussion

V.S.

Percussion

Percussion

83

85

87

89

91

♩ = 120,000000

6

9

11

13

16

19

21

23

25

V.S.

28

31

33

35

38

41

44

47

50

53

55

58

60

63

66

69

72

75

79

82

84

86

88

90

♩ = 120,000000

8

12

15

18

24

27

29

31

3

2

65

68

70

73

75

77

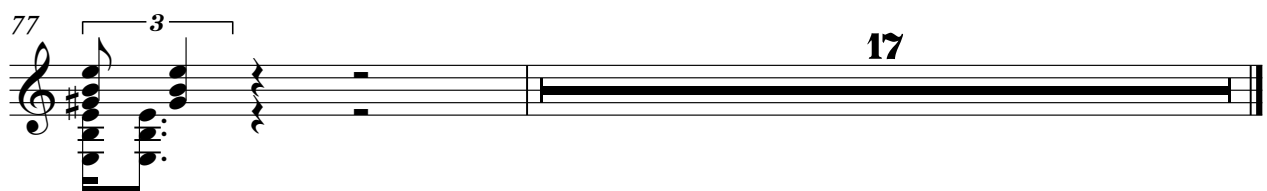

♩ = 120,000000

34

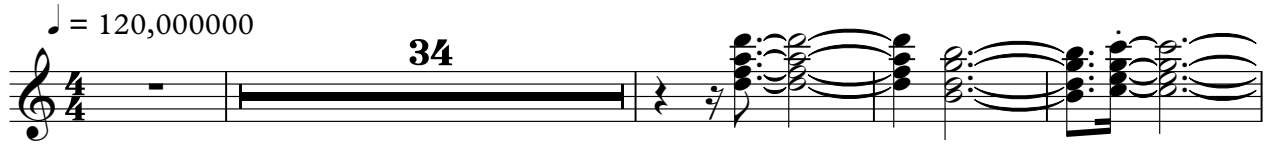

39

45

50

43

Roy Orbison - Pretty Woman

Electric Guitar

♩ = 120,000000

6

9

19

22

32

34

37

59

61

8

8

20

17

79

82

84

86

88

90

Roy Orbison - Pretty Woman

Acoustic Bass

♩ = 120,000000

V.S.

35

39

42

46

50

53

56

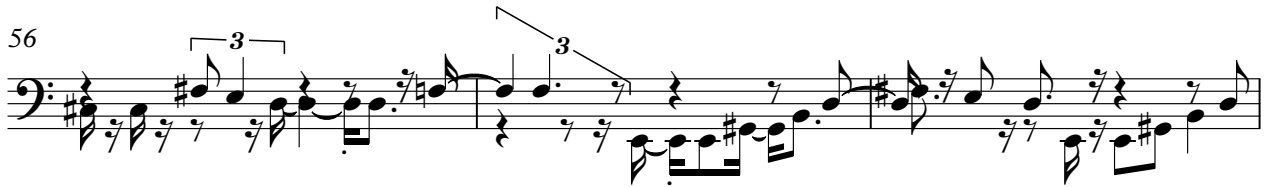

59

62

65

68

71

74

77

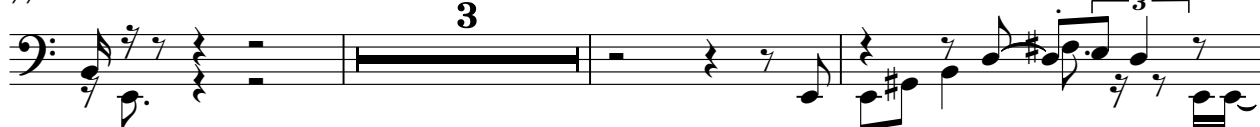

83

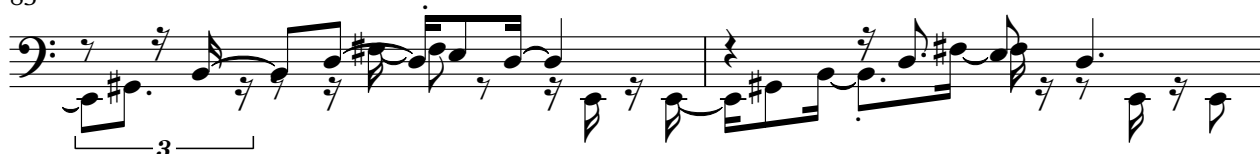

85

88

90

Roy Orbison - Pretty Woman

Electric Bass

♩ = 120,000000

4

8

11

14

17

20

23

27

30

33

V.S.

36

40

43

47

50

53

56

59

62

65

68

71

74

77

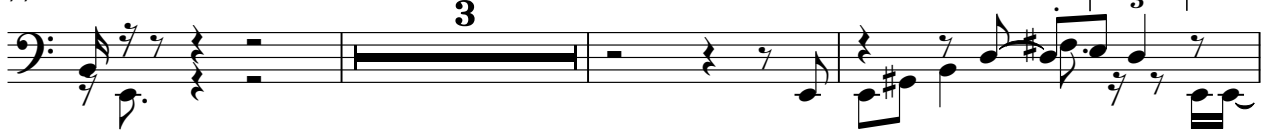

83

85

87

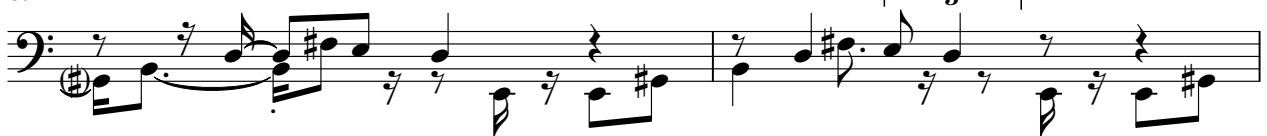

89

Roy Orbison - Pretty Woman

Solo

♩ = 120,000000

8

13

16

21

3

23

26

30

