

# Roxette - Fading Like a Flower

♩ = 110,000107

Trumpet

Drums

Muted Guitar

Muted Guitar

Driven Guitar

Fingered Bass

Electric Organ

♩ = 110,000107

Strings

Steinway

4

Steinway

6

Fingered Bass

Strings

Steinway

8

Trumpet

Drums

Muted Guitar

Driven Guitar

Fingered Bass

Strings

Steinway

12

Trumpet

Drums

Muted Guitar

Strings

15

Trumpet

Drums

Muted Guitar

Strings

Steinway

18

Trumpet

Drums

Muted Guitar

Strings

Steinway

21

Trumpet

Drums

Muted Guitar

Strings

Steinway

23

Trumpet

Drums

Muted Guitar

Electric Organ

Strings

Steinway

26

Trumpet

Drums

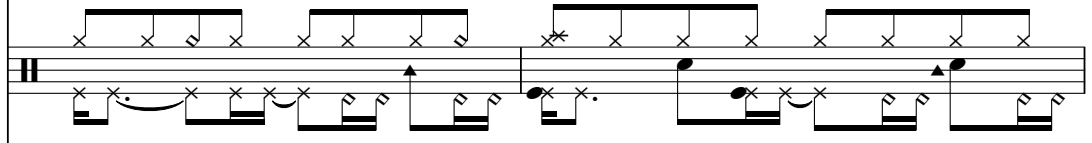

Muted Guitar

Muted Guitar

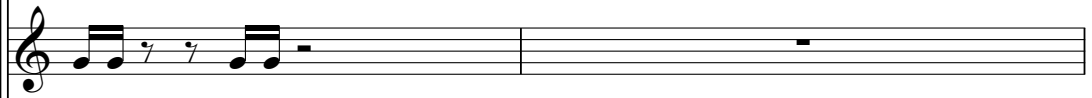

Driven Guitar

Fingered Bass

Electric Organ

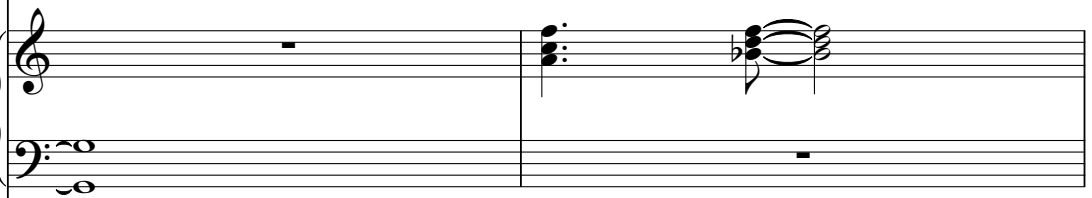

Strings

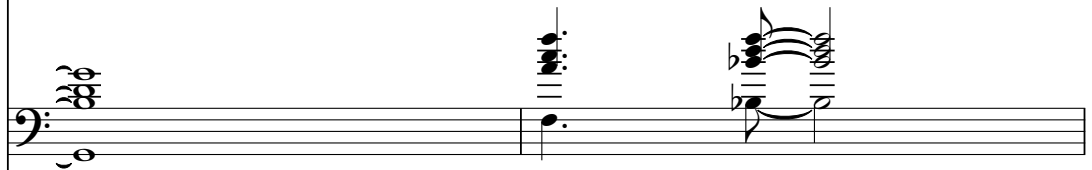

Steinway

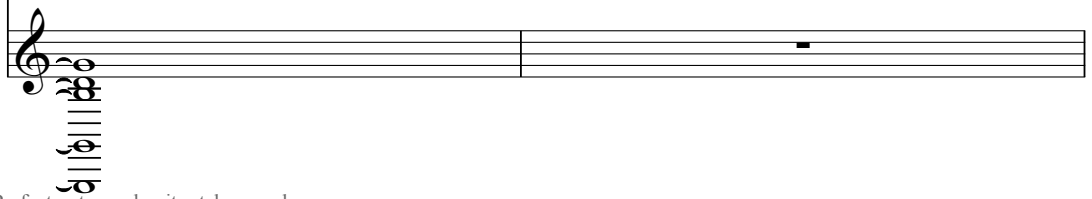

28

Trumpet

Drums

Muted Guitar

Driven Guitar

Fingered Bass

Electric Organ

Strings

30

Trumpet

Drums

Muted Guitar

Driven Guitar

Fingered Bass

Electric Organ

Strings

32

Trumpet

Drums

Muted Guitar

Driven Guitar

Fingered Bass

Electric Organ

Strings

34

Trumpet

Drums

Muted Guitar

Driven Guitar

Fingered Bass

Electric Organ

Strings

Steinway

37

Trumpet

Drums

Fingered Bass

Strings

Steinway

39

Trumpet

Drums

Driven Guitar

Fingered Bass

Strings

Steinway

42

Trumpet

Drums

Muted Guitar

Driven Guitar

Fingered Bass

Electric Organ

Strings

Steinway

44

Trumpet

Drums

Muted Guitar

Driven Guitar

Fingered Bass

Electric Organ

Strings

46

Trumpet

Drums

Muted Guitar

Driven Guitar

Fingered Bass

Electric Organ

Strings

48

Trumpet

Drums

Muted Guitar

Driven Guitar

Fingered Bass

Electric Organ

Strings

50

Trumpet

Drums

Muted Guitar

Driven Guitar

Fingered Bass

Electric Organ

Strings

52

Trumpet

Drums

Driven Guitar

Fingered Bass

Electric Organ

Strings

54

Trumpet

Drums

Driven Guitar

Fingered Bass

Electric Organ

Strings

56

Trumpet

Drums

Driven Guitar

Fingered Bass

Electric Organ

Strings

58

Trumpet

Drums

Driven Guitar

Fingered Bass

Electric Organ

Strings

60

Drums

Driven Guitar

Fingered Bass

Electric Organ

Strings

62

Drums

Driven Guitar

Fingered Bass

Electric Organ

Strings

64

Drums

Driven Guitar

Fingered Bass

Electric Organ

Strings

66

Trumpet

Drums

Muted Guitar

Driven Guitar

Fingered Bass

Electric Organ

Strings

Steinway

68

Trumpet

Drums

Muted Guitar

Fingered Bass

Strings

Steinway

70

Trumpet

Drums

Muted Guitar

Fingered Bass

Strings

Steinway

72

Trumpet

Drums

Muted Guitar

Muted Guitar

Driven Guitar

Fingered Bass

Electric Organ

Strings

Steinway

75

Trumpet

Drums

Muted Guitar

Driven Guitar

Fingered Bass

Electric Organ

Strings

Steinway

77

Trumpet

Drums

Muted Guitar

Driven Guitar

Fingered Bass

Electric Organ

Strings

Steinway

79

Trumpet

Drums

Muted Guitar

Driven Guitar

Fingered Bass

Electric Organ

Strings

Steinway

Trumpet

Drums

Muted Guitar

Driven Guitar

Fingered Bass

Electric Organ

Strings

Steinway

83

Trumpet

Drums

Muted Guitar

Driven Guitar

Fingered Bass

Electric Organ

Strings

Steinway

85

Trumpet

Drums

Muted Guitar

Driven Guitar

Fingered Bass

Electric Organ

Strings

Steinway

87

Drums

Muted Guitar

Driven Guitar

Fingered Bass

Electric Organ

Strings

Steinway

88

Drums

Muted Guitar

Driven Guitar

Fingered Bass

Electric Organ

Strings

Steinway

This block contains the musical notation for measures 88 and 89. It features seven staves: Drums, Muted Guitar, Driven Guitar, Fingered Bass, Electric Organ, Strings, and Steinway. The Drums staff shows a complex rhythmic pattern with various drum symbols. The Muted Guitar staff has a series of chords with slash marks. The Driven Guitar staff has a melodic line with some accidentals. The Fingered Bass staff has a bass line with slash marks. The Electric Organ, Strings, and Steinway staves have chordal accompaniment with various articulations and dynamics.

89

Drums

Muted Guitar

Driven Guitar

Fingered Bass

Electric Organ

Strings

Steinway

This block contains the musical notation for measures 89 and 90. It features seven staves: Drums, Muted Guitar, Driven Guitar, Fingered Bass, Electric Organ, Strings, and Steinway. The Drums staff continues the rhythmic pattern from the previous block. The Muted Guitar staff has a series of chords with slash marks. The Driven Guitar staff has a melodic line. The Fingered Bass staff has a bass line with slash marks. The Electric Organ, Strings, and Steinway staves have chordal accompaniment with various articulations and dynamics.

91

Drums

Muted Guitar

Driven Guitar

Fingered Bass

Electric Organ

Strings

Steinway

93

Drums

Muted Guitar

Driven Guitar

Fingered Bass

Electric Organ

Strings

Steinway

94

Drums

Muted Guitar

Driven Guitar

Fingered Bass

Electric Organ

Strings

Steinway

96

Drums

Muted Guitar

Driven Guitar

Fingered Bass

Electric Organ

Strings

Steinway

98

100

Trumpet

Roxette - Fading Like a Flower

♩ = 110,000107

8

14

20

25

29

33

38

Trumpet

43

47

51

56

67

71

75

79

83

86

Drums

Roxette - Fading Like a Flower

♩ = 110,000107

5

11

14

17

20

23

26

29

32

35

V.S.

38

38

41

41

44

44

47

47

50

50

53

53

56

56

59

59

62

62

65

65

Drums

68

71

74

77

80

83

86

88

90

92

V.S.

4

Drums

94

96

98

100

Muted Guitar

Roxette - Fading Like a Flower

♩ = 110,000107

25

28

30

32

8

43

45

47

49

23

## Muted Guitar

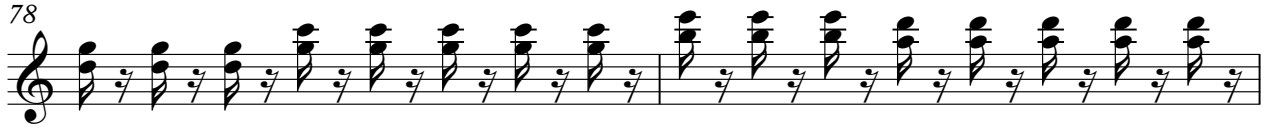

Muted Guitar

95

97

99

Muted Guitar

Roxette - Fading Like a Flower

♩ = 110,000107

9

14

18

22

26

40

69

72

30

♩ = 110,000107

6 16

27

33 3

41

47

52

56

61

65 4

72

78

84

89

93

97

100

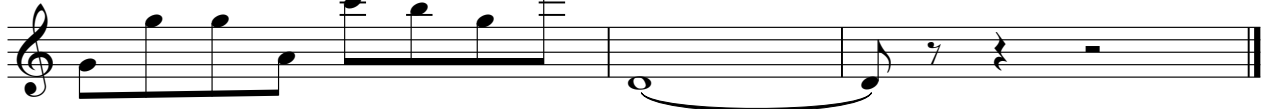

Roxette - Fading Like a Flower

Fingered Bass

♩ = 110,000107

5

11 16

30

34

39

44

48

52

56

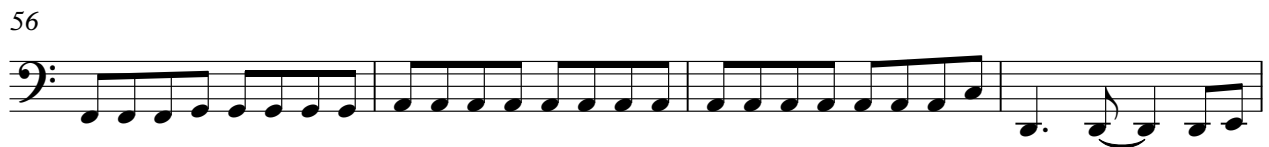

60

V.S.

65

70

75

78

81

84

88

91

94

97

99

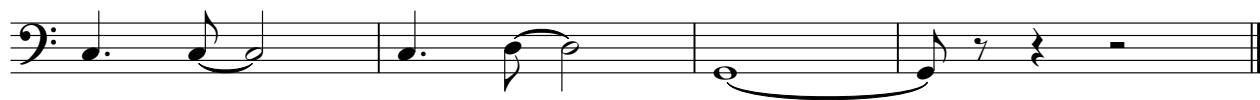

Electric Organ

Roxette - Fading Like a Flower

♩ = 110,000107

23

23

29

35

46

52

59

64

5

72

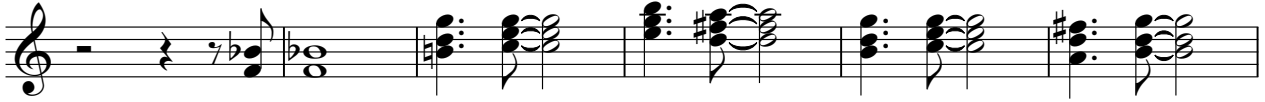

78

84

90

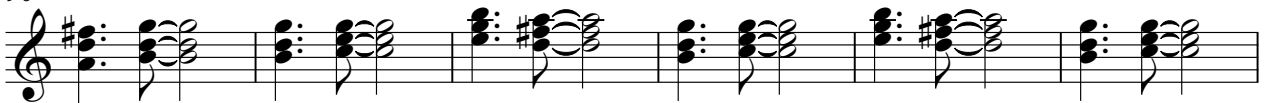

96

99

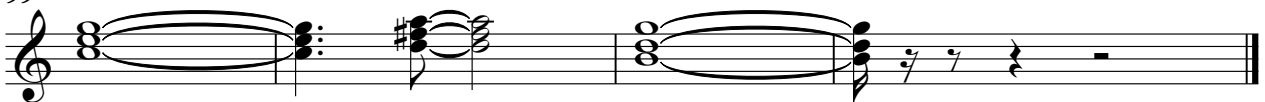

# Roxette - Fading Like a Flower

Strings

♩ = 110,000107

8

16

25

31

38

45

51

56

63

V.S.

2  
69

String

75

80

85

91

96

99

♩ = 110,000107

5

8

6

18

23

8

37

40

24

67

72

77

82

88

93

98
