

# Roxette - It Must Have Been Love

♩ = 86,000053

Drums

Muted Guitar

Driven Guitar

Fingered Bass

♩ = 86,000053

Synbrass

Orch.Str

Steinway

4

Drums

Muted Guitar

Driven Guitar

Fingered Bass

Orch.Str

2

6

Drums

Muted Guitar

Driven Guitar

Fingered Bass

Orch.Str

7

Drums

Muted Guitar

Driven Guitar

Fingered Bass

Synbrass

Orch.Str

8

Drums

Muted Guitar

Driven Guitar

Fingered Bass

Synbrass

Orch.Str

Piano

Drums

Muted Guitar

Muted Guitar staff in treble clef. It features a sequence of notes and rests, including a half note G#4, a quarter note A4, and a quarter note B4, followed by a series of notes with stems pointing down, indicating muted guitar.

Driven Guitar

Driven Guitar staff in treble clef. It features a sequence of notes and rests, including a half note G#4, a quarter note A4, and a quarter note B4, followed by a series of notes with stems pointing down, indicating driven guitar.

Fingered Bass

Fingered Bass staff in bass clef. It features a sequence of notes and rests, including a half note G#2, a quarter note A2, and a quarter note B2, followed by a series of notes with stems pointing up, indicating fingered bass.

Synbrass

Synbrass staff in treble clef. It features a sequence of notes and rests, including a half note G#4, a quarter note A4, and a quarter note B4, followed by a series of notes with stems pointing up, indicating synbrass.

Orch.Str

Orch.Str staff in treble clef. It features a sequence of notes and rests, including a half note G#4, a quarter note A4, and a quarter note B4, followed by a series of notes with stems pointing up, indicating orchestral strings.

Piano

12

Drums

Muted Guitar

Driven Guitar

Fingered Bass

Synbrass

Orch.Str

Piano

13

Drums

Muted Guitar

Driven Guitar

Fingered Bass

Orch.Str

Piano

15

17

19

Drums

Fingered Bass

Orch.Str

Piano

21

Drums

Muted Guitar

Driven Guitar

Fingered Bass

Orch.Str

Piano

23

25

26

Drums

Muted Guitar

Driven Guitar

Fingered Bass

Orch.Str

Piano

27

Drums

Fingered Bass

Orch.Str

Piano

28

Drums

Muted Guitar

Driven Guitar

Fingered Bass

Orch.Str

Piano

30

Drums

Muted Guitar

Driven Guitar

Fingered Bass

Orch.Str

Piano

31

33

34

Drums

Muted Guitar

Driven Guitar

Fingered Bass

Orch.Str

Piano

35

Drums

Muted Guitar

Driven Guitar

Fingered Bass

Orch.Str

Piano

36

Drums

Muted Guitar

Driven Guitar

Fingered Bass

Orch.Str

Piano

37

Drums

Muted Guitar

Driven Guitar

Fingered Bass

Orch.Str

Piano

38

Drums

Muted Guitar

Driven Guitar

Fingered Bass

Orch.Str

Piano

39

Drums

Muted Guitar

Driven Guitar

Fingered Bass

Orch.Str

Piano

40

42

44

Drums

Muted Guitar

Driven Guitar

Fingered Bass

Orch.Str

Piano

45

Drums

Muted Guitar

Driven Guitar

Fingered Bass

Orch.Str

Piano

46

Drums

Muted Guitar

Driven Guitar

Fingered Bass

Orch.Str

Piano

47

Drums

Driven Guitar

Fingered Bass

Orch.Str

Piano

48

49

50

Drums

Muted Guitar

Driven Guitar

Fingered Bass

Orch.Str

Piano

51

Drums

Muted Guitar

Driven Guitar

Fingered Bass

Synbrass

Orch.Str

Piano

53

Drums

Muted Guitar

Driven Guitar

Fingered Bass

Synbrass

Orch.Str

Piano

54

Drums

Muted Guitar

Driven Guitar

Fingered Bass

Synbrass

Orch.Str

55

Drums

Driven Guitar

Fingered Bass

Orch.Str

Steinway

56

Drums

Driven Guitar

Fingered Bass

Orch.Str

Steinway

57

Drums

Driven Guitar

Fingred Bass

Orch.Str

Steinway

58

Drums

Driven Guitar

Fingred Bass

Orch.Str

Steinway

59

Drums

Driven Guitar

Fingered Bass

Orch.Str

Steinway

60

Drums

Driven Guitar

Fingered Bass

Orch.Str

Steinway

61

Drums

Driven Guitar

Fingered Bass

Orch.Str

Steinway

62

Drums

Driven Guitar

Fingered Bass

Orch.Str

Piano

Steinway

63

Drums

Muted Guitar

Driven Guitar

Fingered Bass

Orch.Str

Piano

64

Drums

Muted Guitar

Driven Guitar

Fingered Bass

Orch.Str

Piano

65

Drums

Muted Guitar

Driven Guitar

Fingered Bass

Orch.Str

Piano

66

Drums

Muted Guitar

Driven Guitar

Fingered Bass

Orch.Str

Piano

67

Drums

Muted Guitar

Driven Guitar

Fingered Bass

Orch.Str

Piano

68

Drums

Muted Guitar

Driven Guitar

Fingered Bass

Orch.Str

Piano

69

Drums

Muted Guitar

Driven Guitar

Fingered Bass

Orch.Str

Piano

71

Drums

Muted Guitar

Driven Guitar

Fingered Bass

Orch.Str

Piano

72

Drums

Muted Guitar

Driven Guitar

Fingered Bass

Orch.Str

Piano

73

Drums

Muted Guitar

Driven Guitar

Fingered Bass

Orch.Str

Piano

74

Drums

Muted Guitar

Driven Guitar

Fingered Bass

Orch.Str

Piano

76

Drums

Muted Guitar

Driven Guitar

Fingered Bass

Orch.Str

Piano

77

Drums

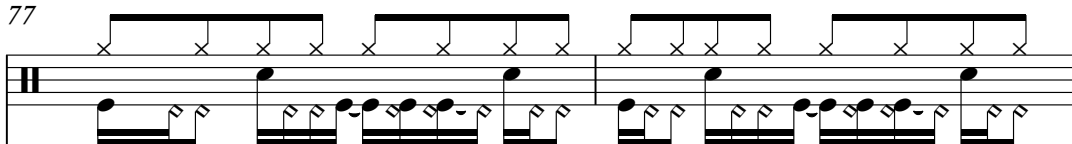

Muted Guitar

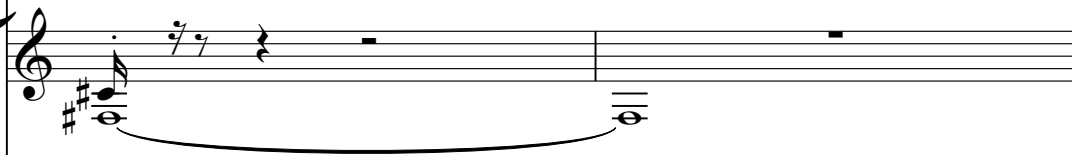

Driven Guitar

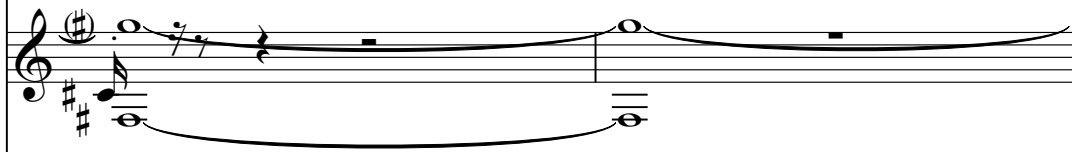

Fingered Bass

Synbrass

Orch.Str

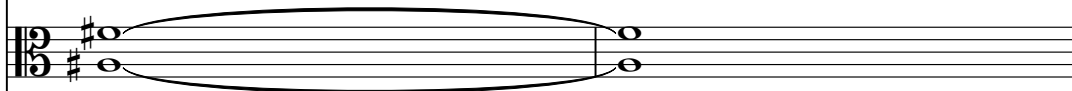

Piano

80

Drums

Muted Guitar

Driven Guitar

Fingered Bass

Synbrass

Orch.Str

Piano

81

Drums

Muted Guitar

Driven Guitar

Fingered Bass

Orch.Str

Piano

82

Drums

Muted Guitar

Driven Guitar

Fingered Bass

Orch.Str

Piano

84

Drums

Muted Guitar

Driven Guitar

Fingered Bass

Orch.Str

Piano

85

Drums

Muted Guitar

Driven Guitar

Fingered Bass

Orch.Str

Piano

86

Drums

Muted Guitar

Driven Guitar

Fingered Bass

Orch.Str

Piano

87

Drums

Muted Guitar

Driven Guitar

Fingered Bass

Orch.Str

Piano

89

Drums

Muted Guitar

Driven Guitar

Fingered Bass

Orch.Str

Piano

94

Drums

102

Drums

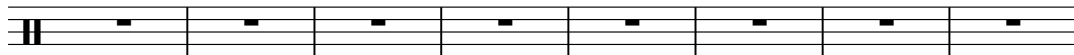

110

Drums

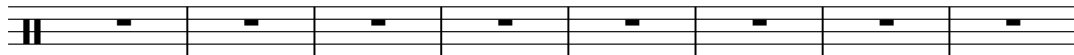

118

Drums

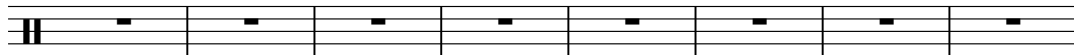

126

Drums

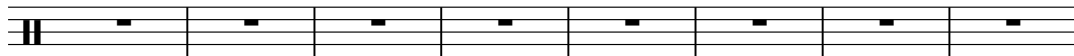

134

Drums

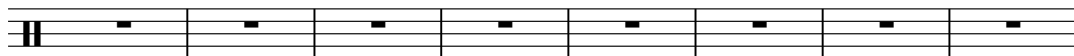

142

Drums

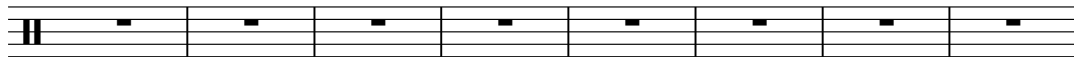

150

Drums

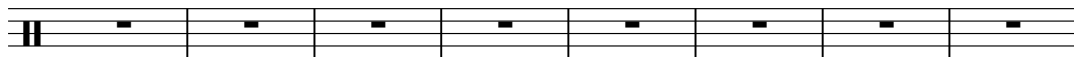

158

Drums

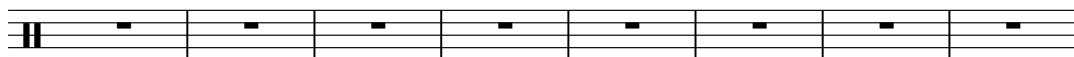

166

Drums

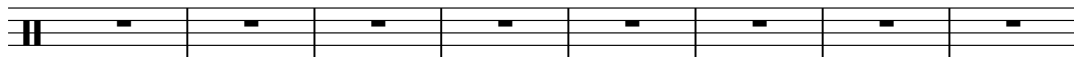

174

Drums

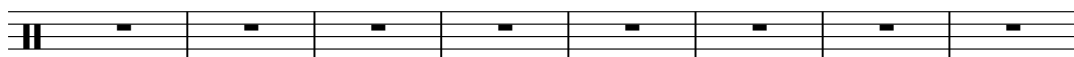

182

Drums

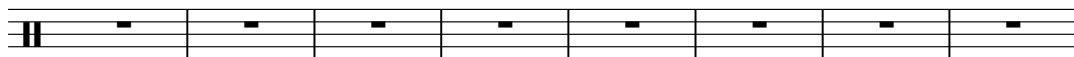

Drums

190

Drums

198

Drums

206

Drums

214

Drums

222

Drums

230

Drums

238

Drums

246

Drums

254

Drums

262

Drums

270

278

Drums

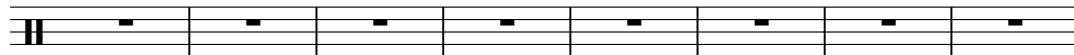

286

Drums

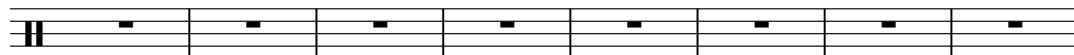

294

Drums

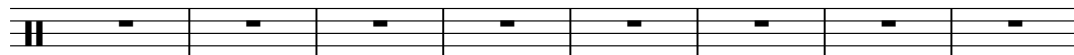

302

Drums

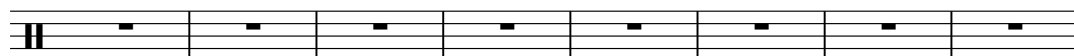

310

Drums

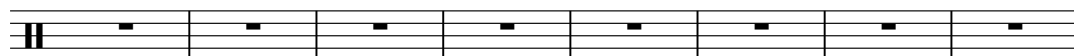

318

Drums

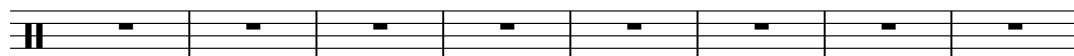

326

Drums

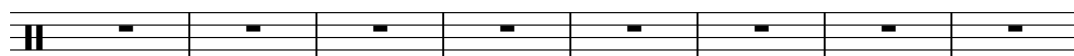

334

Drums

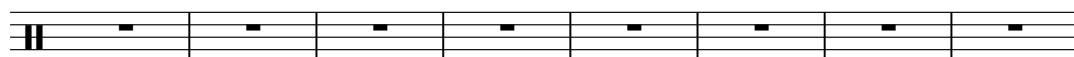

342

Drums

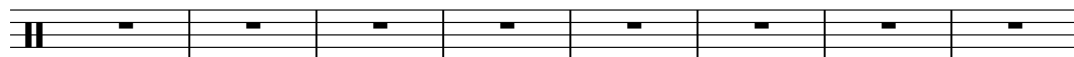

350

Drums

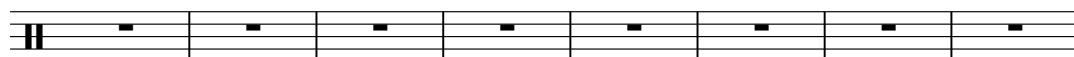

358

Drums

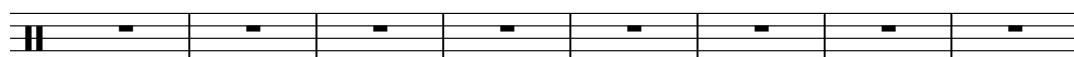

Drums

366

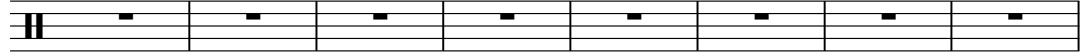

Drums

374

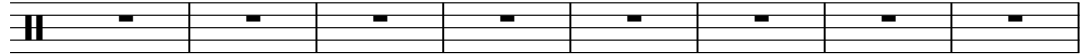

Drums

382

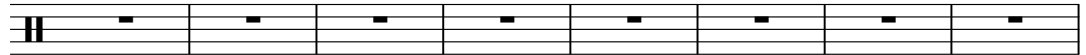

Drums

390

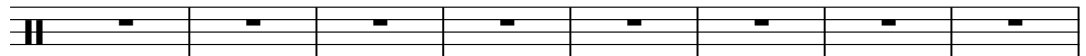

Drums

398

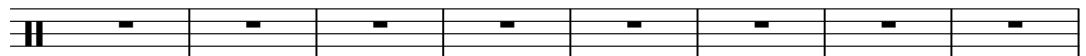

Drums

406

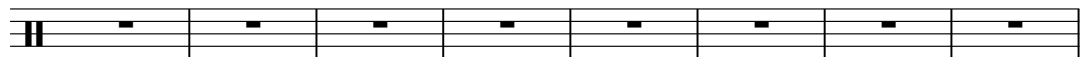

Drums

414

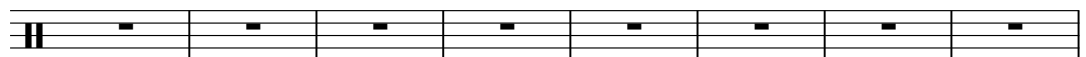

Drums

422

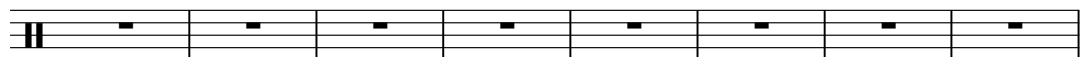

Drums

430

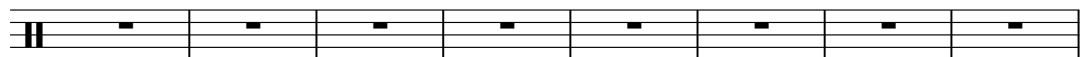

Drums

438

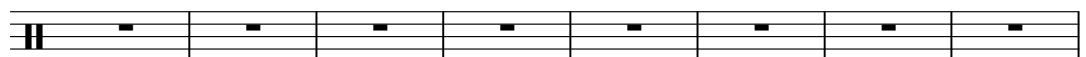

Drums

446

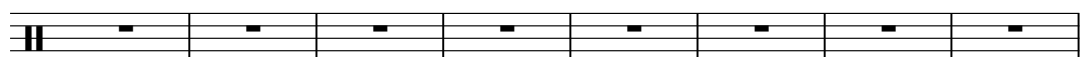

454

Drums

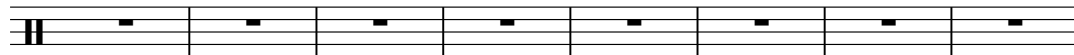

462

Drums

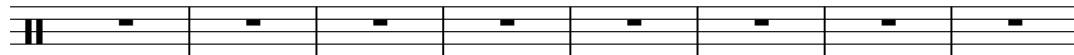

470

Drums

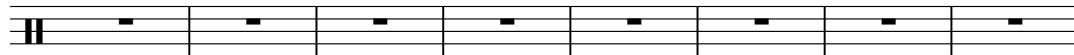

478

Drums

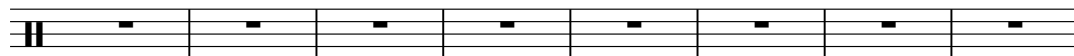

486

Drums

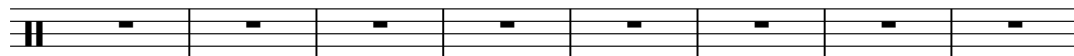

494

Drums

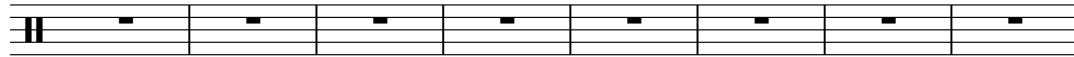

502

Drums

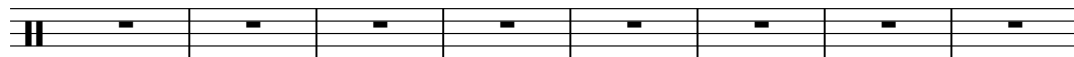

510

Drums

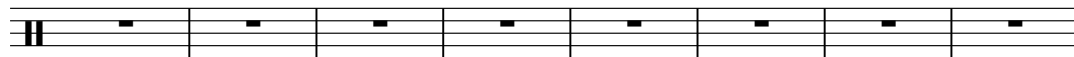

518

Piano

526

Drums

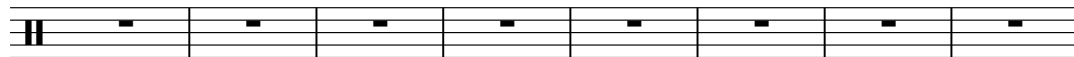

534

Drums

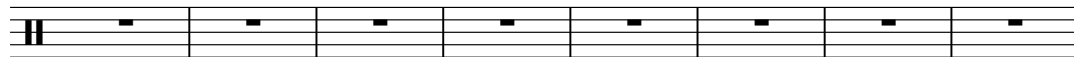

Drums

542

Drums

550

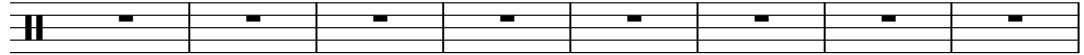

Drums

558

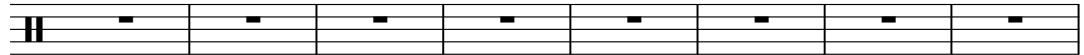

Drums

566

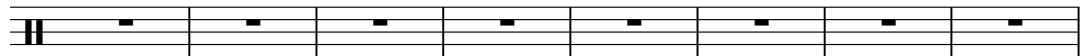

Drums

574

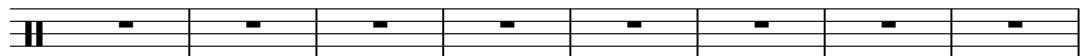

Drums

582

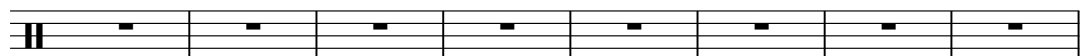

Drums

590

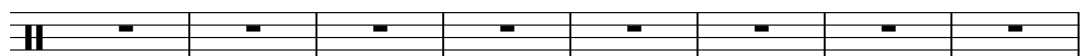

Drums

598

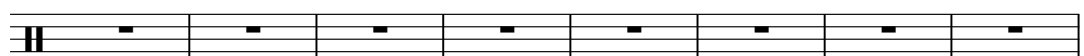

Drums

606

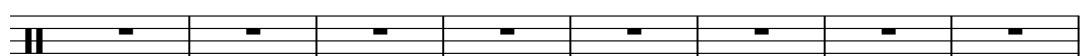

Drums

614

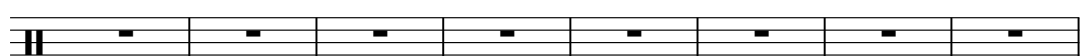

Drums

622

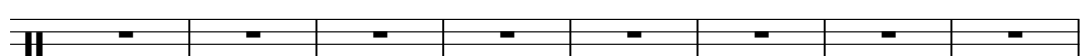

630

Drums

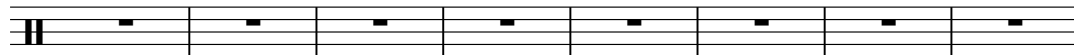

638

Drums

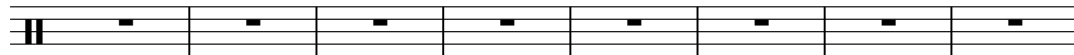

646

Drums

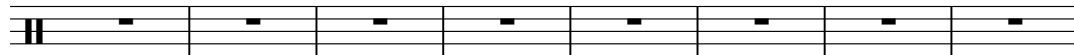

654

Drums

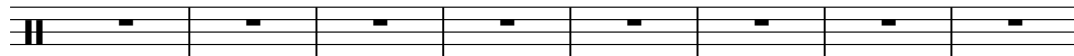

662

Drums

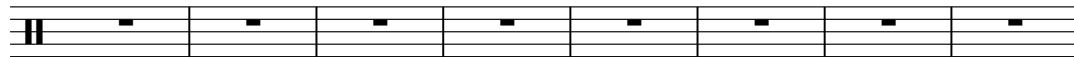

670

Drums

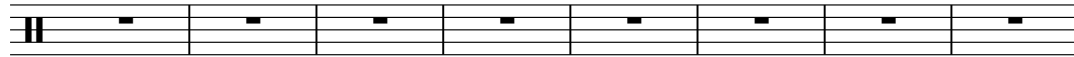

678

Drums

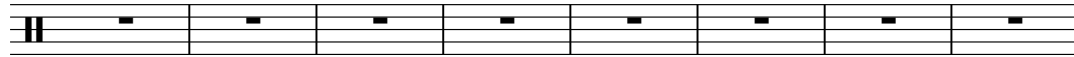

686

Drums

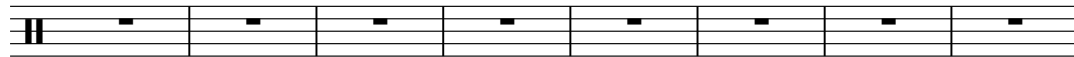

694

Drums

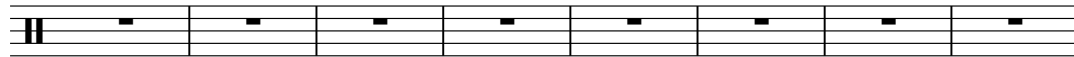

702

Drums

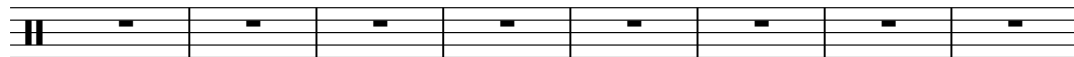

710

Drums

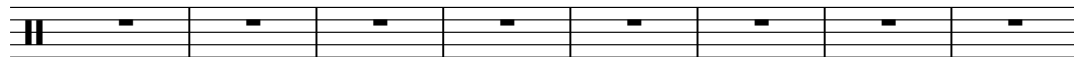

Drums

718

Drums

726

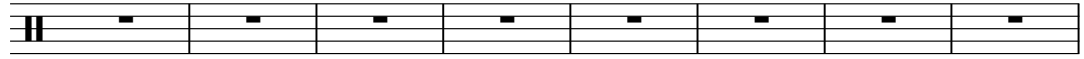

Drums

734

Drums

742

Drums

750

Drums

758

Drums

766

Drums

774

Drums

782

Drums

790

Drums

798

806

Drums

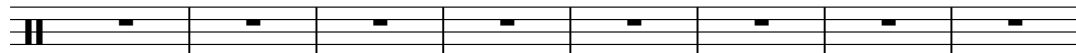

814

Drums

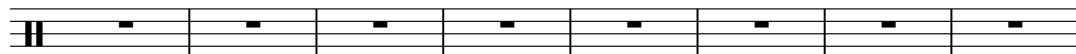

822

Drums

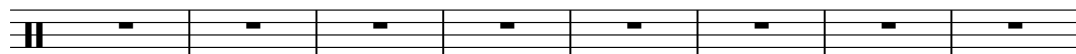

830

Drums

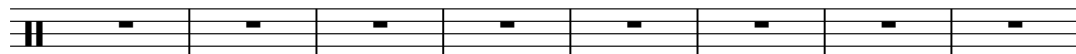

838

Drums

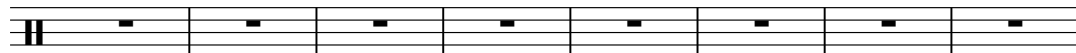

846

Drums

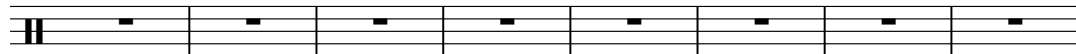

854

Drums

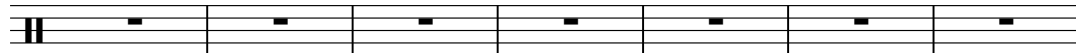

861

Piano

# Roxette - It Must Have Been Love

## Drums

♩ = 86,000053

5

7

9

11

13

15

17

19

21

V.S.

Drums

23

25

27

29

31

33

35

37

39

41

43

45

47

49

51

53

55

57

59

61

V.S.

## Drums

Drums

83

85

87

89

# Roxette - It Must Have Been Love

## Muted Guitar

♩ = 86,000053

2

7

11

17

25

29

33

35

38

41

V.S.

Muted Guitar

46

52

54

64

71

78

80

83

88

778

# Roxette - It Must Have Been Love

## Driven Guitar

♩ = 86,000053

3

7

12

17

25

29

33

36

38

40

V.S.

Driven Guitar

45

50

53

54

56

65

71

77

79

80

82

86

89

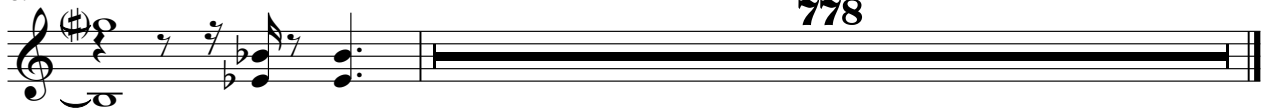

778

# Roxette - It Must Have Been Love

## Fingered Bass

♩ = 86,000053

V.S.

44

48

52

56

60

64

68

72

76

80

84

88

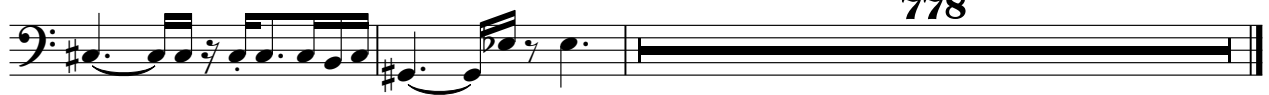

♩ = 86,000053

6 2

12

38

53

22

78

78

81

787

Orch.Str

Roxette - It Must Have Been Love

♩ = 86,000053

4

11

19

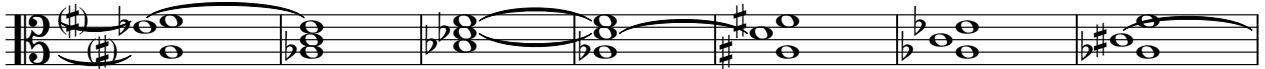

26

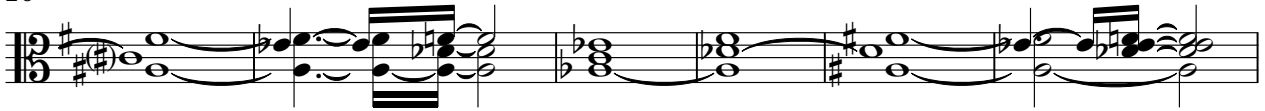

32

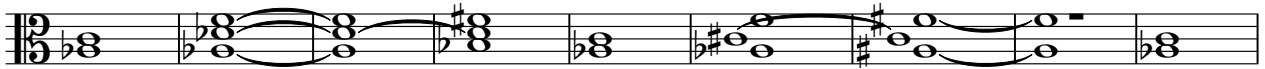

41

48

56

64

71

V.S.

2

Orch.Str

78

86

90

778

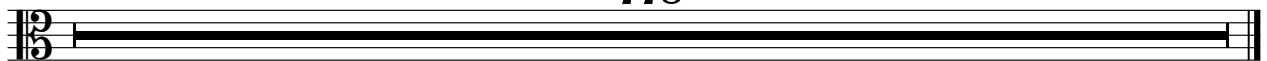

# Roxette - It Must Have Been Love

Piano

♩ = 86,000053

8

13

17

21

25

28

32

36

40

44

V.S.

83

86

89

523

♩ = 86,000053

2 52

56

3 3

59

61

63

805