

Roxette - Spending My Time

♩ = 87,000023

Drums

Clean Guitar

Driven Guitar

Synstring 1

Synstring 1

Xylophone

♩ = 87,000023

Clean Guitar

Synstring 1

Xylophone

5

Clean Guitar

Synstring 1

Xylophone

8

12

Tamburin

Clean Guitar

Synstring 1

Xylophone

15

Tamburin

Clean Guitar

Synstring 1

Xylophone

18

Drums

Tamburin

Clean Guitar

Fretless Bass

Electric Organ

Synstring 1

Synstring 1

Xylophone

22

Drums

Tamburin

Clean Guitar

Fretless Bass

Electric Organ

Synstring 1

Synstring 1

Xylophone

25

Drums

Tamburin

Clean Guitar

Fretless Bass

Electric Organ

Synstring 1

Xylophone

28

Drums

Tamburin

Clean Guitar

Fretless Bass

Electric Organ

Synstring 1

Synstring 1

Xylophone

31

Drums

Clean Guitar

Fretless Bass

Synstring 1

Synstring 1

Xylophone

34

Drums

Clean Guitar

Fretless Bass

Synstring 1

Xylophone

37

40

43

46

49

52

Drums

Drums

Tamburin

Tamburin

Clean Guitar

Clean Guitar

Driven Guitar

Driven Guitar

Fretless Bass

Fretless Bass

Electric Organ

Electric Organ

Synstring 1

Synstring 1

Synstring 1

Synstring 1

Xylophone

Xylophone

55

Drums

Tamburin

Clean Guitar

Driven Guitar

Fretless Bass

Electric Organ

Synstring 1

Synstring 1

Xylophone

58

Drums

Clean Guitar

Driven Guitar

Fretless Bass

Electric Organ

Xylophone

62

65

68

71

74

Drums

Tamburin

Clean Guitar

Driven Guitar

Fretless Bass

Electric Organ

Synstring 1

Synstring 1

Xylophone

77

Drums

Tamburin

Clean Guitar

Driven Guitar

Fretless Bass

Electric Organ

Synstring 1

Xylophone

Clean Guitar

Driven Guitar

Fretless Bass

Electric Organ

Drums

Roxette - Spending My Time

♩ = 87,000023

2 15

21

24

27

30

34

38

41

44

47

V.S.

Drums

50

54

58

62

65

68

71

74

77

Tamburin

Roxette - Spending My Time

♩ = 87,000023

11

18

25

38

44

50

56

69

75

8

8

7

Roxette - Spending My Time

Clean Guitar

♩ = 87,000023

2

7

11

15

19

22

25

29

33

37

V.S.

40

44

48

51

55

60

65

68

71

74

77

♩ = 87,000023

3 34

43

52

58

64

72

79

Fretless Bass

Roxette - Spending My Time

♩ = 87,000023

19

24

30

35

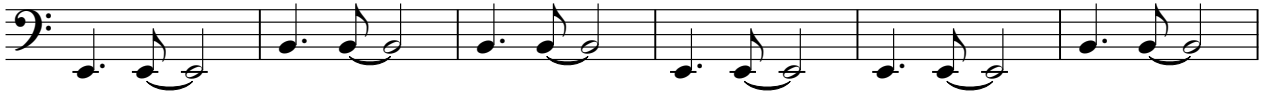

41

47

52

58

63

68

V.S.

2

Fretless Bass

74

78

Electric Organ

Roxette - Spending My Time

♩ = 87,000023

19

25

39

46

52

58

64

70

76

5

Roxette - Spending My Time

Synstring 1

♩ = 87,000023

2 17 3

24 3 3

30 6

39 3 3

48 2 3

54 7 3

64 2 3

69 3 3

76 9

Roxette - Spending My Time

Synstring 1

♩ = 87,000023

V.S.

43

50

62

69

75

Roxette - Spending My Time

Xylophone

♩ = 87,000023

2

6

9

13

16

21

26

30

33

37

V.S.

Xylophone

42

46

51

56

60

64

69

74

77