

Rose Royce - Car Wash

♩ = 113,999954 ♩ = 113,999954

2

6

Drums

Perc

Mute Gtr

Wha Gtr

9

Drums

Perc

Jazz Gtr

Mute Gtr

Wha Gtr

11

Drums

Perc

Jazz Gtr

Nylon Gtr

Mute Gtr

Wha Gtr

13

Drums

Perc

Jazz Gtr

Nylon Gtr

Mute Gtr

Wha Gtr

15

Drums

Perc

Jazz Gtr

NylonGtr

Mute Gtr

Wha Gtr

17

Drums

Perc

Ac.Piano

Jazz Gtr

NylonGtr

Mute Gtr

Wha Gtr

- Jazz Gtr:** Features a complex, syncopated rhythmic pattern with many beamed notes.

23

Drums

Perc

Ac.Piano

Jazz Gtr

NylonGtr

Mute Gtr

Wha Gtr

25

Drums

Perc

Bass Gtr

Jazz Gtr

Nylon Gtr

Mute Gtr

Wha Gtr

String 1

Flt/Picc

26

Drums

Perc

Bass Gtr

Ac. Piano

Jazz Gtr

Nylon Gtr

Mute Gtr

Wha Gtr

String 1

String 2

Flt/Picc

28

30

Drums

Perc

Bass Gtr

Ac. Piano

Jazz Gtr

Nylon Gtr

Mute Gtr

Wha Gtr

String 1

String 2

Flt/Picc

32

Lead Vox

Drums

Perc

Bass Gtr

Ac. Piano

Jazz Gtr

Nylon Gtr

Mute Gtr

Wha Gtr

String 1

String 2

Flt/Picc

34

Lead Vox

Drums

Perc

Bass Gtr

Ac.Piano

Jazz Gtr

NylonGtr

Mute Gtr

Wha Gtr

36

Lead Vox

Drums

Perc

Bass Gtr

Ac. Piano

Jazz Gtr

Nylon Gtr

Mute Gtr

Wha Gtr

38

Lead Vox

Drums

Perc

Bass Gtr

Ac.Piano

Jazz Gtr

NylonGtr

Mute Gtr

Wha Gtr

40

Lead Vox

Drums

Perc

Bass Gtr

Ac. Piano

Nylon Gtr

Mute Gtr

Wha Gtr

41

Lead Vox

Drums

Perc

Bass Gtr

Jazz Gtr

Nylon Gtr

Mute Gtr

Wha Gtr

String 1

Flt/Picc

Grp Boy

42

Lead Vox

Drums

Perc

Bass Gtr

Ac. Piano

Jazz Gtr

Nylon Gtr

Mute Gtr

Wha Gtr

String 1

String 2

Brass

Flt/Picc

Grp Boy

44

Lead Vox

Drums

Perc

Bass Gtr

Ac. Piano

Jazz Gtr

Nylon Gtr

Mute Gtr

Wha Gtr

String 1

String 2

Brass

Flt/Picc

Grp Boy

46

Lead Vox

Drums

Perc

Bass Gtr

Ac. Piano

Jazz Gtr

Nylon Gtr

Mute Gtr

Wha Gtr

String 1

String 2

Brass

Flt/Picc

Grp Boy

48

Lead Vox

Drums

Perc

Bass Gtr

Ac. Piano

Jazz Gtr

Nylon Gtr

Mute Gtr

Wha Gtr

String 1

String 2

Brass

Flt/Picc

Grp Boy

50

Lead Vox

Drums

Perc

Bass Gtr

Ac. Piano

Jazz Gtr

Nylon Gtr

Mute Gtr

Wha Gtr

52

Lead Vox

Drums

Perc

Bass Gtr

Ac. Piano

Jazz Gtr

Nylon Gtr

Mute Gtr

Wha Gtr

54

Lead Vox

Drums

Perc

Bass Gtr

Ac. Piano

Jazz Gtr

Nylon Gtr

Mute Gtr

Wha Gtr

56

Lead Vox

Drums

Perc

Bass Gtr

Ac. Piano

Jazz Gtr

Nylon Gtr

Mute Gtr

Wha Gtr

String 1

Flt/Picc

Grp Boy

58

Lead Vox

Drums

Perc

Bass Gtr

Ac. Piano

Jazz Gtr

Nylon Gtr

Mute Gtr

Wha Gtr

String 1

String 2

Brass

Flt/Picc

Grp Boy

60

Lead Vox

Drums

Perc

Bass Gtr

Ac. Piano

Jazz Gtr

Nylon Gtr

Mute Gtr

Wha Gtr

String 1

String 2

Brass

Flt/Picc

Grp Boy

62

Lead Vox

Drums

Perc

Bass Gtr

Ac. Piano

Jazz Gtr

Nylon Gtr

Mute Gtr

Wha Gtr

String 1

String 2

Brass

Flt/Picc

Grp Boy

64

Lead Vox

Drums

Perc

Bass Gtr

Ac. Piano

Jazz Gtr

Nylon Gtr

Mute Gtr

Wha Gtr

String 1

String 2

Brass

Flt/Picc

Grp Boy

66

Lead Vox

Drums

Perc

Bass Gtr

Ac. Piano

Jazz Gtr

Nylon Gtr

Mute Gtr

Wha Gtr

Grp Boy

68

Lead Vox

Drums

Perc

Bass Gtr

Ac. Piano

Jazz Gtr

Nylon Gtr

Mute Gtr

Wha Gtr

Grp Boy

70

Lead Vox

Drums

Perc

Bass Gtr

Ac. Piano

Jazz Gtr

Nylon Gtr

Mute Gtr

Wha Gtr

Grp Boy

72

Lead Vox

Drums

Perc

Bass Gtr

Ac. Piano

Jazz Gtr

Nylon Gtr

Mute Gtr

Wha Gtr

Grp Boy

74

76

Lead Vox

Drums

Perc

Bass Gtr

NylonGtr

El.Piano

String 1

String 2

Brass

Flt/Picc

78

Lead Vox

Drums

Perc

Bass Gtr

Nylon Gtr

El. Piano

String 1

String 2

Brass

Flt/Picc

80

Lead Vox

Drums

Perc

Bass Gtr

Jazz Gtr

Nylon Gtr

Mute Gtr

Wha Gtr

El. Piano

String 1

String 2

Brass

Flt/Picc

Grp Boy

82

Lead Vox

Drums

Perc

Bass Gtr

Ac. Piano

Jazz Gtr

Nylon Gtr

Mute Gtr

Wha Gtr

String 1

String 2

Brass

Flt/Picc

Grp Boy

84

Lead Vox

Drums

Perc

Bass Gtr

Ac. Piano

Jazz Gtr

Nylon Gtr

Mute Gtr

Wha Gtr

String 1

String 2

Brass

Flt/Picc

Grp Boy

86

Lead Vox

Drums

Perc

Bass Gtr

Ac. Piano

Jazz Gtr

Nylon Gtr

Mute Gtr

Wha Gtr

String 1

String 2

Brass

Flt/Picc

Grp Boy

88

Lead Vox

Drums

Perc

Bass Gtr

Jazz Gtr

Nylon Gtr

Mute Gtr

Wha Gtr

String 1

String 2

Brass

Flt/Picc

Grp Boy

90

Lead Vox

Drums

Perc

Bass Gtr

Ac. Piano

Jazz Gtr

Nylon Gtr

Mute Gtr

Wha Gtr

String 1

String 2

Brass

Flt/Picc

Grp Boy

92

Lead Vox

Drums

Perc

Bass Gtr

Ac. Piano

Jazz Gtr

Nylon Gtr

Mute Gtr

Wha Gtr

String 1

String 2

Brass

Flt/Picc

Grp Boy

94

Lead Vox

Drums

Perc

Bass Gtr

Ac. Piano

Jazz Gtr

Nylon Gtr

Mute Gtr

Wha Gtr

String 1

String 2

Brass

Flt/Picc

Grp Boy

96

Lead Vox

Drums

Perc

Bass Gtr

Ac. Piano

Jazz Gtr

Nylon Gtr

Mute Gtr

Wha Gtr

String 1

String 2

Brass

Flt/Picc

97

Lead Vox

Drums

Perc

Bass Gtr

Ac. Piano

Jazz Gtr

Nylon Gtr

Mute Gtr

Wha Gtr

String 1

String 2

Brass

Flt/Picc

Grp Boy

99

Lead Vox

Drums

Perc

Bass Gtr

Ac. Piano

Jazz Gtr

Nylon Gtr

Mute Gtr

Wha Gtr

String 1

String 2

Brass

Flt/Picc

Grp Boy

101

Lead Vox

Drums

Perc

Bass Gtr

Ac. Piano

Jazz Gtr

Nylon Gtr

Mute Gtr

Wha Gtr

String 1

String 2

Brass

Flt/Picc

Grp Boy

103

Lead Vox

Drums

Perc

Bass Gtr

Ac. Piano

Jazz Gtr

Nylon Gtr

Mute Gtr

Wha Gtr

String 1

String 2

Brass

Flt/Picc

Grp Boy

105

107 ♩ = 113,000099 ♩ = 110,999908 ♩ = 106,999939 ♩ = 102,999970 ♩ = 98,999939

109

Bass Gtr

Jazz Gtr

Nylon Gtr

El. Piano

String 1

String 2

Brass

Flt/Picc

Rose Royce - Car Wash

Lead Vox

♩ = 113,999954 ♩ = 113,999954

Lead Vox

66

71

76

80

84

88

92

96

100

104

♩ = 113,000

Rose Royce - Car Wash

Drums

♩ = 113,999954 ♩ = 113,999954

4

10

15

19

23

27

31

35

39

43

V.S.

Drums

47

51

55

59

63

67

71

74

77

80

Rose Royce - Car Wash

♩ = 113,999954 ♩ = 113,999954

4

8

13

18

23

26

32

38

44

50

56

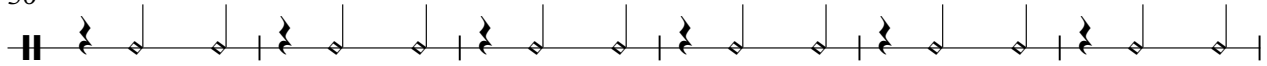

62

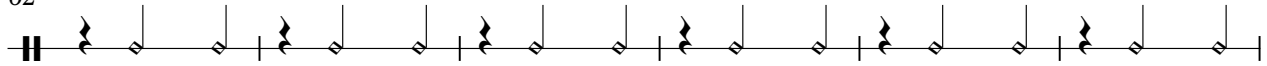

68

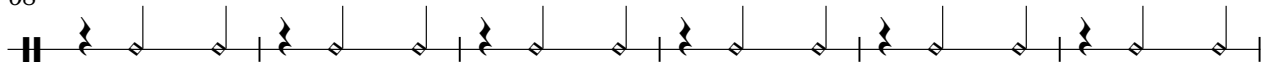

74

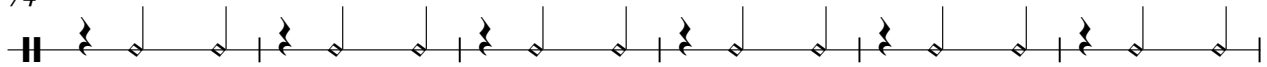

80

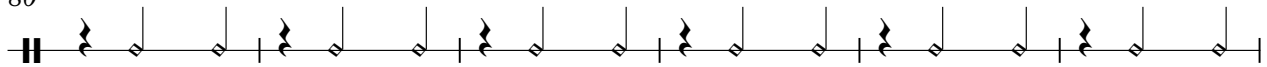

86

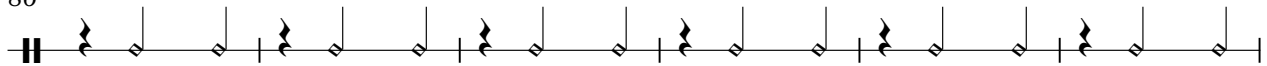

92

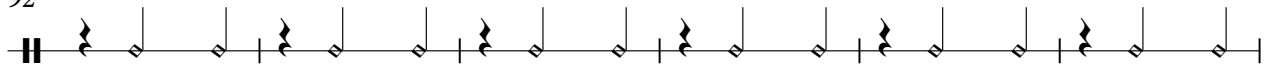

98

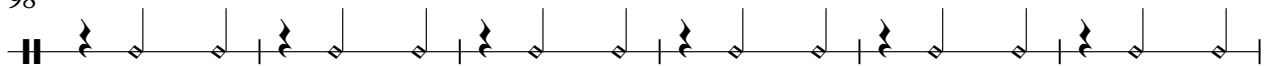

104

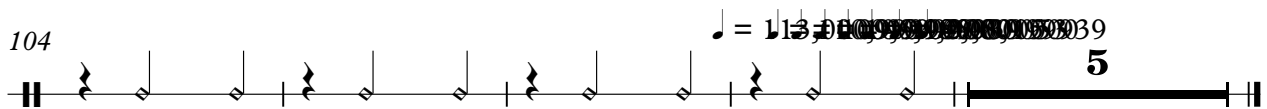

♩ = 113

5

Rose Royce - Car Wash

Bass Gtr

$\text{♩} = 113,999954 = 113,999954$

23

27

30

33

36

39

42

45

48

51

V.S.

87

90

93

96

99

102

105

♩ = 113,000099 ♪ = 106,999900 ♪ = 102,800005

108

♩ = 98,999939

Rose Royce - Car Wash

Ac.Piano

♩ = 113,999954 113,999954

15

19

23

28

32

37

41

46

51

54

2

59

63

68

72

84

90

94

98

102

105

$\text{♩} = 113$

13, 11, 10, 9, 8, 7, 6, 5, 4, 3, 2, 1, B9

2

5

♩ = 113,999954 ♩ = 113,999954

7
3

13

19

25

3

29

34

39

43

47

51

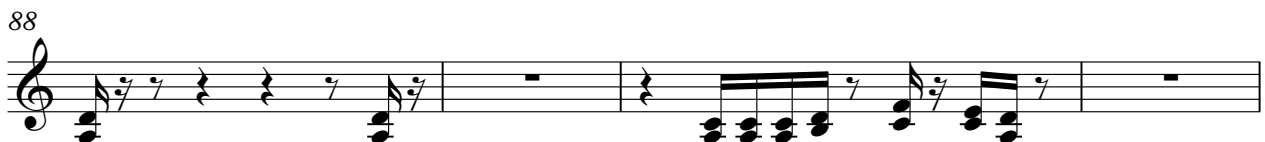
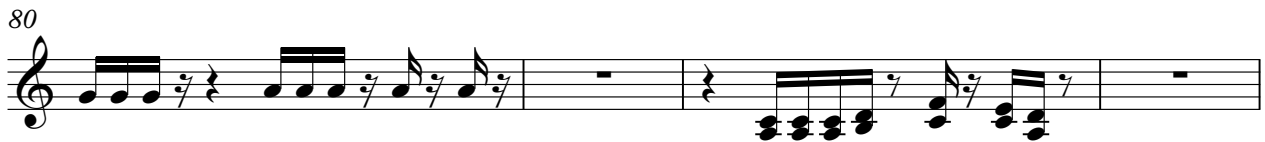

100

104

108 ♯ = 98,999939

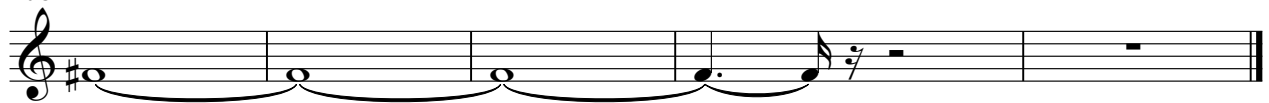

Rose Royce - Car Wash

♩ = 113,999954 ♩ = 113,999954

9

13

16

19

22

25

29

33

37

41

V.S.

45

49

53

57

61

65

69

73

78

82

Rose Royce - Car Wash

Mute Gtr

♩ = 113,999954 ♩ = 113,999954

5

9

12

15

18

21

24

27

31

35

V.S.

39

43

47

51

55

59

63

67

71

81

Rose Royce - Car Wash

Wha Gtr

♩ = 113,999954 ♩ = 113,999954

5

9

11

13

15

17

19

21

23

25

V.S.

48

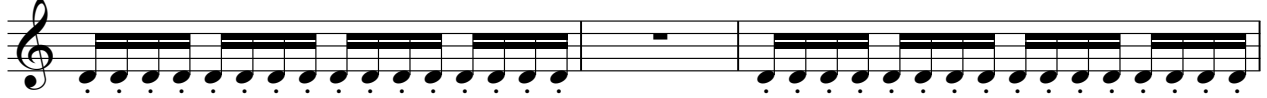

51

53

55

57

59

61

63

66

68

70

72

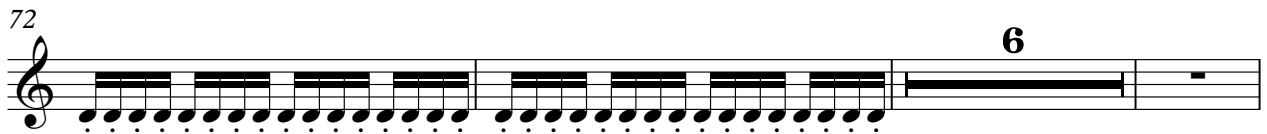

81

83

85

87

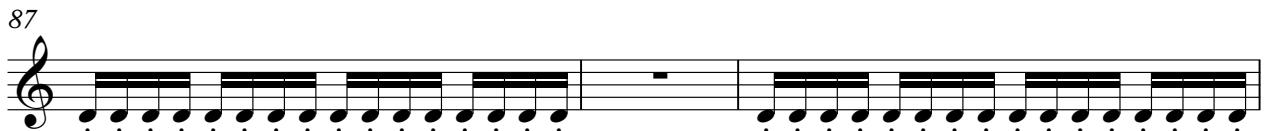

90

92

94

96

98

100

102

104

Rose Royce - Car Wash

String 1

♩ = 113,999954 ♩ = 113,999954

23

27

31

41

45

49

59

63

7

3

7

3

8

Rose Royce - Car Wash

String 2

♩ = 113,999954 ♩ = 113,999954

24

29

33

46

58

64

76

81

86

91

V.S.

2

String 2

96

101

106

♩ = 113,000099 ♯ = 109,9990000999

Rose Royce - Car Wash

Brass

♩ = 113,999954 ♩ = 113,999954

40

45

49

8

61

65

8

76

81

86

91

95

V.S.

Rose Royce - Car Wash

Flt/Picc

♩ = 113,999954 ♩ = 113,999954

23

27

31

7

41

3

45

49

7

59

63

8

2

74

80

84

88

93

98

103

107

$\bullet = 113,000000,999999,800015$

$\bullet = 106,999999,800000$

$\bullet = 98,999939$

Rose Royce - Car Wash

Grp Boy

♩ = 113,99954 3,999954

39

44

49

8

61

67

73

4

80

85

91

97

Grp Boy

103

106

♩ = 113,000099 ♩ = 100,999980 ♩ = 100,999980 ♩ = 100,999980
