

Rozalla - Everybody's Free

$\text{♩} = 129,000076$

FX 5 (Brightness)

Violoncello

$\text{♩} = 129,000076$

9

Perc.

E. Bass

FX 5

Vc.

14

Perc.

E. Bass

16

Perc.

E. Bass

18

Perc.

E. Bass

20

Perc.

E. Bass

Vc.

22

Perc.

E. Bass

Vc.

24

Perc.

E. Bass

Vc.

26

Perc.

E. Bass

Vc.

28

Perc.

E. Bass

Vc.

30

Perc.

E. Bass

Vc.

32

Perc.

E. Bass

Vc.

34

Perc.

E. Bass

Vc.

36

Perc.

E. Bass

Vc.

38

Perc.

E. Bass

Vc.

40

Perc.

E. Bass

Vc.

42

Perc.

E. Bass

Vc.

44

Perc.

E. Bass

E. Pno.

Syn. Br.

Vc.

46

Perc.

E. Bass

E. Pno.

Vc.

48

Perc.

E. Bass

E. Pno.

Vc.

50

Perc.

E. Bass

E. Pno.

Vc.

Double bar line

52

Perc.

E. Bass

E. Pno.

Vc.

Double bar line

54

Perc.

E. Bass

E. Pno.

Vc.

Double bar line

56

Perc.

E. Bass

E. Pno.

Vc.

58

Perc.

E. Bass

E. Pno.

Vc.

60

Perc.

E. Bass

E. Pno.

Vc.

62

Perc.

E. Bass

E. Pno.

Vc.

64

Perc.

E. Bass

E. Pno.

Vc.

66

Perc.

E. Bass

E. Pno.

Vc.

68

Perc.

E. Bass

E. Pno.

Syn. Br.

Vc.

70

Perc.

E. Bass

E. Pno.

Vc.

72

Perc.

E. Bass

E. Pno.

Vc.

Double bar line

74

Perc.

E. Bass

E. Pno.

Vc.

Double bar line

76

Perc.

E. Bass

E. Pno.

Vc.

Double bar line

 - Perc.** Features a complex rhythmic pattern with eighth and sixteenth notes, often marked with 'x' for specific articulation.
 - E. Bass** Plays a melodic line with a triplet of eighth notes in measure 80.
 - E. Pno.** Provides harmonic support with chords and single notes in both staves.
 - Vc.** Holds sustained chords in the bass register.
 - Perc.** Continues the rhythmic pattern.
 - E. Bass** Features another triplet of eighth notes in measure 81.
 - E. Pno.** The right hand has more active melodic movement, while the left hand continues with chords.
 - Vc.** Changes to a higher chord in measure 83.
 - Perc.** Maintains the rhythmic texture.
 - E. Bass** Returns to a similar melodic line with a triplet in measure 84.
 - E. Pno.** Similar to the first system, with harmonic accompaniment.
 - Vc.** Holds the same sustained chord as in measure 83.

84

Perc.

Flex.

E. Bass

E. Pno.

Vc.

Double bar line

86

Perc.

Flex.

E. Bass

Double bar line

88

Perc.

Flex.

E. Bass

Orch. Hit

Double bar line

90

Perc.

Flex.

E. Bass

Orch. Hit

92

Perc.

Flex.

E. Bass

Orch. Hit

94

Perc.

Flex.

E. Bass

Orch. Hit

96

Perc.

Flex.

E. Bass

Orch. Hit

Vc.

Measure 96: Percussion plays a complex rhythmic pattern. Flexa has a tremolo. Electric Bass has a melodic line. Orchestral Hits have a rhythmic pattern. Vc. has a sustained chord.

Measure 97: Percussion continues the pattern. Flexa is silent. Electric Bass has a triplet. Orchestral Hits continue the pattern. Vc. has a sustained chord.

98

Perc.

E. Bass

Orch. Hit

Vc.

Measure 98: Percussion plays a complex rhythmic pattern. Electric Bass has a melodic line. Orchestral Hits have a rhythmic pattern. Vc. has a sustained chord.

Measure 99: Percussion continues the pattern. Electric Bass has a triplet. Orchestral Hits continue the pattern. Vc. has a sustained chord.

100

Perc.

E. Bass

Orch. Hit

Vc.

Measure 100: Percussion plays a complex rhythmic pattern. Electric Bass has a melodic line. Orchestral Hits have a rhythmic pattern. Vc. has a sustained chord.

Measure 101: Percussion continues the pattern. Electric Bass has a triplet. Orchestral Hits continue the pattern. Vc. has a sustained chord.

102

Perc.

E. Bass

Orch. Hit

Vc.

3

104

Perc.

E. Bass

E. Pno.

Orch. Hit

FX 5

Vc.

106

Perc.

E. Pno.

FX 5

109

Perc.

E. Pno.

FX 5

Vc.

Measure 111: Percussion continues. Electric Piano has a different texture. FX 5 and Vc. play sustained chords.

112

Perc.

E. Bass

E. Pno.

FX 5

Vc.

Measure 112: Percussion has a complex pattern with triplets. Electric Bass has a triplet. Electric Piano has a complex texture. FX 5 and Vc. play sustained chords.

- Perc.**: Measures 114 and 115 show a continuous, intricate rhythmic pattern.
- E. Bass**: Measures 114 and 115 show a melodic line with a triplet in measure 115.
- E. Pno.**: Measures 114 and 115 show chords and single notes.
- Vc.**: Measures 114 and 115 show a few notes in the lower register.

- Perc.**: Measures 116 and 117 continue the rhythmic pattern.
- E. Bass**: Measures 116 and 117 show a melodic line with a triplet in measure 117.
- E. Pno.**: Measures 116 and 117 show chords and single notes.
- Vc.**: Measures 116 and 117 show a few notes in the lower register.

- Perc.**: Measures 118 and 119 continue the rhythmic pattern.
- E. Bass**: Measures 118 and 119 show a melodic line with a triplet in measure 119.
- E. Pno.**: Measures 118 and 119 show chords and single notes.
- Vc.**: Measures 118 and 119 show a few notes in the lower register.

120

Perc.

E. Bass

E. Pno.

Vc.

Double bar line

122

Perc.

E. Bass

E. Pno.

Vc.

Double bar line

124

Perc.

E. Bass

E. Pno.

Vc.

Double bar line

126

Perc.

E. Bass

E. Pno.

Vc.

Measure 126: Percussion plays a complex rhythmic pattern. Electric Bass plays a simple line. Electric Piano has chords in the right hand and a bass line in the left hand. Violoncello has a chord.

Measure 127: Percussion continues. Electric Bass has a triplet. Electric Piano has a rest in the right hand and a bass line in the left hand. Violoncello has a chord.

128

Perc.

E. Bass

E. Pno.

FX 5

Vc.

Measure 128: Percussion plays a complex rhythmic pattern. Electric Bass plays a simple line. Electric Piano has chords in the right hand and a bass line in the left hand. FX 5 has a chord. Violoncello has a chord.

Measure 129: Percussion continues. Electric Bass has a rest. Electric Piano has a rest in the right hand and a bass line in the left hand. FX 5 has a chord. Violoncello has a chord.

130

Perc.

E. Pno.

FX 5

Vc.

133

Perc.

E. Pno.

FX 5

Vc.

136

Alto Sax.

Perc.

E. Pno.

FX 5

Vc.

139

Alto Sax.

Perc.

E. Pno.

FX 5

Vc.

142

Alto Sax.

Perc.

E. Pno.

FX 5

Vc.

144

Alto Sax.

Perc.

E. Bass

E. Pno.

FX 5

Vc.

Alto Sax. staff: Treble clef, key signature of one sharp (F#), 4/4 time. Measure 144: Quarter rest, eighth note F#4, quarter note G#4, eighth note A4, quarter note B4, eighth note C5, quarter note D5, eighth note E5, quarter note F#5. Measure 145: Quarter rest, eighth note F#5, quarter note G#5, eighth note A5, quarter note B5, eighth note C6, quarter note D6, eighth note E6, quarter note F#6.

Perc. staff: Treble clef, 4/4 time. Measure 144: Quarter note G4, quarter note A4, quarter note B4, quarter note C5, quarter note D5, quarter note E5, quarter note F#5, quarter note G#5. Measure 145: Quarter note G#5, quarter note A5, quarter note B5, quarter note C6, quarter note D6, quarter note E6, quarter note F#6, quarter note G#6.

E. Bass staff: Bass clef, 4/4 time. Measure 144: Quarter note F#2, quarter note G2, quarter note A2, quarter note B2, quarter note C3, quarter note D3, quarter note E3, quarter note F#3. Measure 145: Quarter note F#3, quarter note G3, quarter note A3, quarter note B3, quarter note C4, quarter note D4, quarter note E4, quarter note F#4.

E. Pno. staff: Treble and Bass clefs, 4/4 time. Measure 144: Treble clef: Quarter note F#4, quarter note G4, quarter note A4, quarter note B4, quarter note C5, quarter note D5, quarter note E5, quarter note F#5. Bass clef: Quarter note F#2, quarter note G2, quarter note A2, quarter note B2, quarter note C3, quarter note D3, quarter note E3, quarter note F#3. Measure 145: Treble clef: Quarter note F#4, quarter note G4, quarter note A4, quarter note B4, quarter note C5, quarter note D5, quarter note E5, quarter note F#5. Bass clef: Quarter note F#2, quarter note G2, quarter note A2, quarter note B2, quarter note C3, quarter note D3, quarter note E3, quarter note F#3.

FX 5 staff: Treble clef, 4/4 time. Measure 144: Quarter note F#4, quarter note G4, quarter note A4, quarter note B4, quarter note C5, quarter note D5, quarter note E5, quarter note F#5. Measure 145: Quarter note F#4, quarter note G4, quarter note A4, quarter note B4, quarter note C5, quarter note D5, quarter note E5, quarter note F#5.

Vc. staff: Bass clef, 4/4 time. Measure 144: Quarter note F#2, quarter note G2, quarter note A2, quarter note B2, quarter note C3, quarter note D3, quarter note E3, quarter note F#3. Measure 145: Quarter note F#2, quarter note G2, quarter note A2, quarter note B2, quarter note C3, quarter note D3, quarter note E3, quarter note F#3.

146

Perc.

E. Bass

E. Pno.

Vc.

Perc. staff: Treble clef, 4/4 time. Measure 146: Quarter note G4, quarter note A4, quarter note B4, quarter note C5, quarter note D5, quarter note E5, quarter note F#5, quarter note G#5. Measure 147: Quarter note G#5, quarter note A5, quarter note B5, quarter note C6, quarter note D6, quarter note E6, quarter note F#6, quarter note G#6.

E. Bass staff: Bass clef, 4/4 time. Measure 146: Quarter note F#2, quarter note G2, quarter note A2, quarter note B2, quarter note C3, quarter note D3, quarter note E3, quarter note F#3. Measure 147: Quarter note F#3, quarter note G3, quarter note A3, quarter note B3, quarter note C4, quarter note D4, quarter note E4, quarter note F#4.

E. Pno. staff: Treble and Bass clefs, 4/4 time. Measure 146: Treble clef: Quarter note F#4, quarter note G4, quarter note A4, quarter note B4, quarter note C5, quarter note D5, quarter note E5, quarter note F#5. Bass clef: Quarter note F#2, quarter note G2, quarter note A2, quarter note B2, quarter note C3, quarter note D3, quarter note E3, quarter note F#3. Measure 147: Treble clef: Quarter note F#4, quarter note G4, quarter note A4, quarter note B4, quarter note C5, quarter note D5, quarter note E5, quarter note F#5. Bass clef: Quarter note F#2, quarter note G2, quarter note A2, quarter note B2, quarter note C3, quarter note D3, quarter note E3, quarter note F#3.

Vc. staff: Bass clef, 4/4 time. Measure 146: Quarter note F#2, quarter note G2, quarter note A2, quarter note B2, quarter note C3, quarter note D3, quarter note E3, quarter note F#3. Measure 147: Quarter note F#2, quarter note G2, quarter note A2, quarter note B2, quarter note C3, quarter note D3, quarter note E3, quarter note F#3.

148

Perc.

E. Bass

E. Pno.

Vc.

150

Perc.

E. Bass

E. Pno.

Vc.

152

Perc.

E. Bass

E. Pno.

Vc.

154

Perc.

E. Bass

E. Pno.

Vc.

Double bar line

156

Perc.

E. Bass

E. Pno.

Vc.

Double bar line

158

Perc.

E. Bass

E. Pno.

Vc.

Double bar line

160

Perc.

E. Bass

E. Pno.

Vc.

Double bar line

162

Perc.

E. Bass

E. Pno.

Vc.

Double bar line

164

Perc.

E. Bass

E. Pno.

Vc.

Double bar line

166

Perc.

E. Bass

E. Pno.

Vc.

Measure 166: Percussion has a complex rhythmic pattern with many 'x' marks. E. Bass has a melodic line starting on G#2, moving to A2, B2, C3, D3, E3, F#3, G#3, A3, B3, C4, D4, E4, F#4, G#4, A4, B4, C5, D5, E5, F#5, G#5, A5, B5, C6, D6, E6, F#6, G#6, A6, B6, C7, D7, E7, F#7, G#7, A7, B7, C8, D8, E8, F#8, G#8, A8, B8, C9, D9, E9, F#9, G#9, A9, B9, C10, D10, E10, F#10, G#10, A10, B10, C11, D11, E11, F#11, G#11, A11, B11, C12, D12, E12, F#12, G#12, A12, B12, C13, D13, E13, F#13, G#13, A13, B13, C14, D14, E14, F#14, G#14, A14, B14, C15, D15, E15, F#15, G#15, A15, B15, C16, D16, E16, F#16, G#16, A16, B16, C17, D17, E17, F#17, G#17, A17, B17, C18, D18, E18, F#18, G#18, A18, B18, C19, D19, E19, F#19, G#19, A19, B19, C20, D20, E20, F#20, G#20, A20, B20, C21, D21, E21, F#21, G#21, A21, B21, C22, D22, E22, F#22, G#22, A22, B22, C23, D23, E23, F#23, G#23, A23, B23, C24, D24, E24, F#24, G#24, A24, B24, C25, D25, E25, F#25, G#25, A25, B25, C26, D26, E26, F#26, G#26, A26, B26, C27, D27, E27, F#27, G#27, A27, B27, C28, D28, E28, F#28, G#28, A28, B28, C29, D29, E29, F#29, G#29, A29, B29, C30, D30, E30, F#30, G#30, A30, B30, C31, D31, E31, F#31, G#31, A31, B31, C32, D32, E32, F#32, G#32, A32, B32, C33, D33, E33, F#33, G#33, A33, B33, C34, D34, E34, F#34, G#34, A34, B34, C35, D35, E35, F#35, G#35, A35, B35, C36, D36, E36, F#36, G#36, A36, B36, C37, D37, E37, F#37, G#37, A37, B37, C38, D38, E38, F#38, G#38, A38, B38, C39, D39, E39, F#39, G#39, A39, B39, C40, D40, E40, F#40, G#40, A40, B40, C41, D41, E41, F#41, G#41, A41, B41, C42, D42, E42, F#42, G#42, A42, B42, C43, D43, E43, F#43, G#43, A43, B43, C44, D44, E44, F#44, G#44, A44, B44, C45, D45, E45, F#45, G#45, A45, B45, C46, D46, E46, F#46, G#46, A46, B46, C47, D47, E47, F#47, G#47, A47, B47, C48, D48, E48, F#48, G#48, A48, B48, C49, D49, E49, F#49, G#49, A49, B49, C50, D50, E50, F#50, G#50, A50, B50, C51, D51, E51, F#51, G#51, A51, B51, C52, D52, E52, F#52, G#52, A52, B52, C53, D53, E53, F#53, G#53, A53, B53, C54, D54, E54, F#54, G#54, A54, B54, C55, D55, E55, F#55, G#55, A55, B55, C56, D56, E56, F#56, G#56, A56, B56, C57, D57, E57, F#57, G#57, A57, B57, C58, D58, E58, F#58, G#58, A58, B58, C59, D59, E59, F#59, G#59, A59, B59, C60, D60, E60, F#60, G#60, A60, B60, C61, D61, E61, F#61, G#61, A61, B61, C62, D62, E62, F#62, G#62, A62, B62, C63, D63, E63, F#63, G#63, A63, B63, C64, D64, E64, F#64, G#64, A64, B64, C65, D65, E65, F#65, G#65, A65, B65, C66, D66, E66, F#66, G#66, A66, B66, C67, D67, E67, F#67, G#67, A67, B67, C68, D68, E68, F#68, G#68, A68, B68, C69, D69, E69, F#69, G#69, A69, B69, C70, D70, E70, F#70, G#70, A70, B70, C71, D71, E71, F#71, G#71, A71, B71, C72, D72, E72, F#72, G#72, A72, B72, C73, D73, E73, F#73, G#73, A73, B73, C74, D74, E74, F#74, G#74, A74, B74, C75, D75, E75, F#75, G#75, A75, B75, C76, D76, E76, F#76, G#76, A76, B76, C77, D77, E77, F#77, G#77, A77, B77, C78, D78, E78, F#78, G#78, A78, B78, C79, D79, E79, F#79, G#79, A79, B79, C80, D80, E80, F#80, G#80, A80, B80, C81, D81, E81, F#81, G#81, A81, B81, C82, D82, E82, F#82, G#82, A82, B82, C83, D83, E83, F#83, G#83, A83, B83, C84, D84, E84, F#84, G#84, A84, B84, C85, D85, E85, F#85, G#85, A85, B85, C86, D86, E86, F#86, G#86, A86, B86, C87, D87, E87, F#87, G#87, A87, B87, C88, D88, E88, F#88, G#88, A88, B88, C89, D89, E89, F#89, G#89, A89, B89, C90, D90, E90, F#90, G#90, A90, B90, C91, D91, E91, F#91, G#91, A91, B91, C92, D92, E92, F#92, G#92, A92, B92, C93, D93, E93, F#93, G#93, A93, B93, C94, D94, E94, F#94, G#94, A94, B94, C95, D95, E95, F#95, G#95, A95, B95, C96, D96, E96, F#96, G#96, A96, B96, C97, D97, E97, F#97, G#97, A97, B97, C98, D98, E98, F#98, G#98, A98, B98, C99, D99, E99, F#99, G#99, A99, B99, C100, D100, E100, F#100, G#100, A100, B100, C101, D101, E101, F#101, G#101, A101, B101, C102, D102, E102, F#102, G#102, A102, B102, C103, D103, E103, F#103, G#103, A103, B103, C104, D104, E104, F#104, G#104, A104, B104, C105, D105, E105, F#105, G#105, A105, B105, C106, D106, E106, F#106, G#106, A106, B106, C107, D107, E107, F#107, G#107, A107, B107, C108, D108, E108, F#108, G#108, A108, B108, C109, D109, E109, F#109, G#109, A109, B109, C110, D110, E110, F#110, G#110, A110, B110, C111, D111, E111, F#111, G#111, A111, B111, C112, D112, E112, F#112, G#112, A112, B112, C113, D113, E113, F#113, G#113, A113, B113, C114, D114, E114, F#114, G#114, A114, B114, C115, D115, E115, F#115, G#115, A115, B115, C116, D116, E116, F#116, G#116, A116, B116, C117, D117, E117, F#117, G#117, A117, B117, C118, D118, E118, F#118, G#118, A118, B118, C119, D119, E119, F#119, G#119, A119, B119, C120, D120, E120, F#120, G#120, A120, B120, C121, D121, E121, F#121, G#121, A121, B121, C122, D122, E122, F#122, G#122, A122, B122, C123, D123, E123, F#123, G#123, A123, B123, C124, D124, E124, F#124, G#124, A124, B124, C125, D125, E125, F#125, G#125, A125, B125, C126, D126, E126, F#126, G#126, A126, B126, C127, D127, E127, F#127, G#127, A127, B127, C128, D128, E128, F#128, G#128, A128, B128, C129, D129, E129, F#129, G#129, A129, B129, C130, D130, E130, F#130, G#130, A130, B130, C131, D131, E131, F#131, G#131, A131, B131, C132, D132, E132, F#132, G#132, A132, B132, C133, D133, E133, F#133, G#133, A133, B133, C134, D134, E134, F#134, G#134, A134, B134, C135, D135, E135, F#135, G#135, A135, B135, C136, D136, E136, F#136, G#136, A136, B136, C137, D137, E137, F#137, G#137, A137, B137, C138, D138, E138, F#138, G#138, A138, B138, C139, D139, E139, F#139, G#139, A139, B139, C140, D140, E140, F#140, G#140, A140, B140, C141, D141, E141, F#141, G#141, A141, B141, C142, D142, E142, F#142, G#142, A142, B142, C143, D143, E143, F#143, G#143, A143, B143, C144, D144, E144, F#144, G#144, A144, B144, C145, D145, E145, F#145, G#145, A145, B145, C146, D146, E146, F#146, G#146, A146, B146, C147, D147, E147, F#147, G#147, A147, B147, C148, D148, E148, F#148, G#148, A148, B148, C149, D149, E149, F#149, G#149, A149, B149, C150, D150, E150, F#150, G#150, A150, B150, C151, D151, E151, F#151, G#151, A151, B151, C152, D152, E152, F#152, G#152, A152, B152, C153, D153, E153, F#153, G#153, A153, B153, C154, D154, E154, F#154, G#154, A154, B154, C155, D155, E155, F#155, G#155, A155, B155, C156, D156, E156, F#156, G#156, A156, B156, C157, D157, E157, F#157, G#157, A157, B157, C158, D158, E158, F#158, G#158, A158, B158, C159, D159, E159, F#159, G#159, A159, B159, C160, D160, E160, F#160, G#160, A160, B160, C161, D161, E161, F#161, G#161, A161, B161, C162, D162, E162, F#162, G#162, A162, B162, C163, D163, E163, F#163, G#163, A163, B163, C164, D164, E164, F#164, G#164, A164, B164, C165, D165, E165, F#165, G#165, A165, B165, C166, D166, E166, F#166, G#166, A166, B166, C167, D167, E167, F#167, G#167, A167, B167, C168, D168, E168, F#168, G#168, A168, B168, C169, D169, E169, F#169, G#169, A169, B169, C170, D170, E170, F#170, G#170, A170, B170, C171, D171, E171, F#171, G#171, A171, B171, C172, D172, E172, F#172, G#172, A172, B172, C173, D173, E173, F#173, G#173, A173, B173, C174, D174, E174, F#174, G#174, A174, B174, C175, D175, E175, F#175, G#175, A175, B175, C176, D176, E176, F#176, G#176, A176, B176, C177, D177, E177, F#177, G#177, A177, B177, C178, D178, E178, F#178, G#178, A178, B178, C179, D179, E179, F#179, G#179, A179, B179, C180, D180, E180, F#180, G#180, A180, B180, C181, D181, E181, F#181, G#181, A181, B181, C182, D182, E182, F#182, G#182, A182, B182, C183, D183, E183, F#183, G#183, A183, B183, C184, D184, E184, F#184, G#184, A184, B184, C185, D185, E185, F#185, G#185, A185, B185, C186, D186, E186, F#186, G#186, A186, B186, C187, D187, E187, F#187, G#187, A187, B187, C188, D188, E188, F#188, G#188, A188, B188, C189, D189, E189, F#189, G#189, A189, B189, C190, D190, E190, F#190, G#190, A190, B190, C191, D191, E191, F#191, G#191, A191, B191, C192, D192, E192, F#192, G#192, A192, B192, C193, D193, E193, F#193, G#193, A193, B193, C194, D194, E194, F#194, G#194, A194, B194, C195, D195, E195, F#195, G#195, A195, B195, C196, D196, E196, F#196, G#196, A196, B196, C197, D197, E197, F#197, G#197, A197, B197, C198, D198, E198, F#198, G#198, A198, B198, C199, D199, E199, F#199, G#199, A199, B199, C200, D200, E200, F#200, G#200, A200, B200, C201, D201, E201, F#201, G#201, A201, B201, C202, D202, E202, F#202, G#202, A202, B202, C203, D203, E203, F#203, G#203, A203, B203, C204, D204, E204, F#204, G#204, A204, B204, C205, D205, E205, F#205, G#205, A205, B205, C206, D206, E206, F#206, G#206, A206, B206, C207, D207, E207, F#207, G#207, A207, B207, C208, D208, E208, F#208, G#208, A208, B208, C209, D209, E209, F#209, G#209, A209, B209, C210, D210, E210, F#210, G#210, A210, B210, C211, D211, E211, F#211, G#211, A211, B211, C212, D212, E212, F#212, G#212, A212, B212, C213, D213, E213, F#213, G#213, A213, B213, C214, D214, E214, F#214, G#214, A214, B214, C215, D215, E215, F#215, G#215, A215, B215, C216, D216, E216, F#216, G#216, A216, B216, C217, D217, E217, F#217, G#217, A217, B217, C218, D218, E218, F#218, G#218, A218, B218, C219, D219, E219, F#219, G#219, A219, B219, C220, D220, E220, F#220, G#220, A220, B220, C221, D221, E221, F#221, G#221, A221, B221, C222, D222, E222, F#222, G#222, A222, B222, C223, D223, E223, F#223, G#223, A223, B223, C224, D224, E224, F#224, G#224, A224, B224, C225, D225, E225, F#225, G#225, A225, B225, C226, D226, E226, F#226, G#226, A226, B226, C227, D227, E227, F#227, G#227, A227, B227, C228, D228, E228, F#228, G#228, A228, B228, C229, D229, E229, F#229, G#229, A229, B229, C230, D230, E230, F#230, G#230, A230, B230, C231, D231, E231, F#231, G#231, A231, B231, C232, D232, E232, F#232, G#232, A232, B232, C233, D233, E233, F#233, G#233, A233, B233, C234, D234, E234, F#234, G#234, A234, B234, C235, D235, E235, F#235, G#235, A235, B235, C236, D236, E236, F#236, G#236, A236, B236, C237, D237, E237, F#237, G#237, A237, B237, C238, D238, E238, F#238, G#238, A238, B238, C239, D239, E239, F#239, G#239, A239, B239, C240, D240, E240, F#240, G#240, A240, B240, C241, D241, E241, F#241, G#241, A241, B241, C242, D242, E242, F#242, G#242, A242, B242, C243, D243, E243, F#243, G#243, A243, B243, C244, D244, E244, F#244, G#244, A244, B244, C245, D245, E245, F#245, G#245, A245, B245, C246, D246, E246, F#246, G#246, A246, B246, C247, D247, E247, F#247, G#247, A247, B247, C248, D248, E248, F#248, G#248, A248, B248, C249, D249, E249, F#249, G#249, A249, B249, C250, D250, E250, F#250, G#250, A250, B250, C251, D251, E251, F#251, G#251, A251, B251, C252, D252, E252, F#252, G#252, A252, B252, C253, D253, E253, F#253, G#253, A253, B253, C254, D254, E254, F#254, G#254, A254, B254, C255, D255, E255, F#255, G#255, A255, B255, C256, D256, E256, F#256, G#256, A256, B256, C257, D257, E257, F#257, G#257, A257, B257, C258, D258, E258, F#258, G#258, A258, B258, C259, D259, E259, F#259, G#259, A259, B259, C260, D260, E260, F#260, G#260, A260, B260, C261, D261, E261, F#261, G#261, A261, B261, C262, D262, E262, F#262, G#262, A262, B262, C263, D263, E263, F#263, G#263, A263, B263, C264, D264, E264, F#264, G#264, A264, B264, C265, D265, E265, F#265, G#265, A265, B265, C266, D266, E266, F#266, G#266, A266, B266, C267, D267, E267, F#267, G#267, A267, B267, C268, D268, E268, F#268, G#268, A268, B268, C269, D269, E269, F#269, G#269, A269, B269, C270, D270, E270, F#270, G#270, A270, B270, C271, D271, E271, F#271, G#271, A271, B271, C272, D272, E272, F#272, G#272, A272, B272, C273, D273, E273, F#273, G#273, A273, B273, C274, D274, E274, F#274, G#274, A274, B274, C275, D275, E275, F#275, G#275, A275, B275, C276, D276, E276, F#276, G#276, A276, B276, C277, D277, E277, F#277, G#277, A277, B277, C278, D278, E278, F#278, G#278, A278, B278, C279, D279, E279, F#279, G#279, A279, B279, C280, D280, E280, F#280, G#280, A280, B280, C281, D281, E281, F#281, G#281, A281, B281, C282, D282, E282, F#282, G#282, A282, B282, C283, D283, E283, F#283, G#283, A283, B283, C284, D284, E284, F#284, G#284, A284, B284, C285, D285, E285, F#285, G#285, A285, B285, C286, D286, E286, F#286, G#286, A286, B286, C287, D287, E287, F#287, G#287, A287, B287, C288, D288, E288, F#288, G#288, A288, B288, C289, D289, E289, F#289, G#289, A289, B289, C290, D290, E290, F#290, G#290, A290, B290, C291, D291, E291, F#291, G#291, A291, B291, C292, D292, E292, F#292, G#292, A292, B292, C293, D293, E293, F#293, G#293, A293, B293, C294, D294, E294, F#294, G#294, A294, B294, C295, D295, E295, F#295, G#295, A295, B295, C296, D296, E296, F#296, G#296, A296, B296, C297, D297, E297, F#297, G#297, A297, B297, C298, D298, E298, F#298, G#298, A298, B298, C299, D299, E299, F#299, G#299, A299, B299, C300, D300, E300, F#300, G#300, A300, B300, C301, D301, E301, F#301, G#301, A301, B301, C302, D302, E302, F#302, G#302, A302, B302, C303, D303, E303, F#303, G#303, A303, B303, C304, D304, E304, F#304, G#304, A304, B304, C305, D305, E305, F#305, G#305, A305, B305, C306, D306, E306, F#306, G#306, A306, B306, C307, D307, E307, F#307, G#307, A307, B307, C308, D308, E308, F#308, G#308, A308, B308, C309, D309, E309, F#309, G#309, A309, B309, C310, D310, E310, F#310, G#310, A310, B310, C311, D311, E311, F#311, G#311, A311, B311, C312, D312, E312, F#312, G#312, A312, B312, C313, D313, E313, F#313, G#313, A313, B313, C314, D314, E314, F#314, G#314, A314, B314, C315, D315, E315, F#315, G#315, A315, B315, C316, D316, E316, F#316, G#316, A316, B316, C317, D317, E317, F#317, G#317, A317, B317, C318, D318, E318, F#318, G#318, A318, B318, C319, D319, E319, F#319, G#319, A319, B319, C320, D320, E320, F#320, G#320, A320, B320, C321, D321, E321, F#321, G#321, A321, B321, C322, D322, E322, F#322, G#322, A322, B322, C323, D323, E323, F#323, G#323, A323, B323, C324, D324, E324, F#324, G#324, A324, B324, C325, D325, E325, F#325, G#325, A325, B325, C326, D326, E326, F#326, G#326, A326, B326, C327, D327, E327, F#327, G#327, A327, B327, C328, D328, E328, F#328, G#328, A328, B328, C329, D329, E329, F#329, G#329, A329, B329, C330, D330, E330, F#330, G#330, A330, B330, C331, D331, E331, F#331, G#331, A331, B331, C332, D332, E332, F#332, G#332, A332, B332, C333, D333, E333, F#333, G#333, A333, B333, C334, D334, E334, F#334, G#334, A334, B334, C335, D335, E335, F#335, G#335, A335, B335, C336, D336, E336, F#336, G#336, A336, B336, C337, D337, E337, F#337, G#337, A337, B337, C338, D338, E338, F#338, G#338, A338, B338, C339, D339, E339, F#339, G#339, A339, B339, C340, D340, E340, F#340, G#340, A340, B340, C341, D341, E341, F#341, G#341, A341, B341, C342, D342, E342, F#342, G#342, A342, B342, C343, D343, E343, F#343, G#343, A343, B343, C344, D344, E344, F#344, G#344, A344, B344, C345, D345, E345, F#345, G#345, A345, B345, C346, D346, E346, F#346, G#346, A346, B346, C347, D347, E347, F#347, G#347, A347, B347, C348, D348, E348, F#348, G#348, A348, B348, C349, D349, E349, F#349, G#349, A349, B349, C350, D350, E350, F#350, G#350, A350, B350, C351

Alto Saxophone

Rozalla - Everybody's Free

Percussion

Rozalla - Everybody's Free

♩ = 129,000076

12

14

16

18

20

22

24

26

28

30

V.S.

32

34

36

38

40

42

44

46

48

50

52

54

56

58

60

62

64

66

68

70

V.S.

72

74

76

78

80

82

84

86

88

90

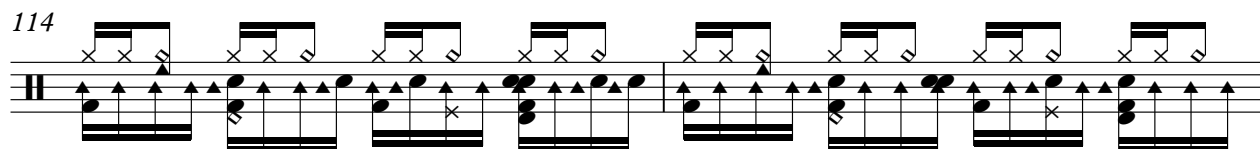
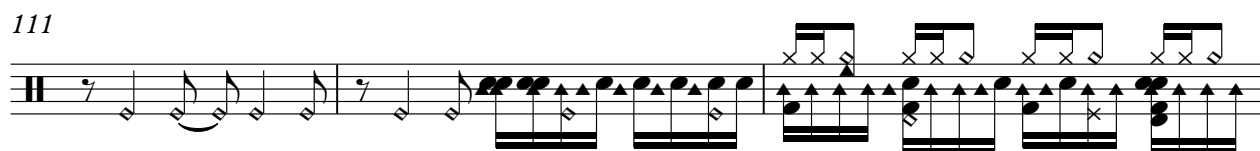
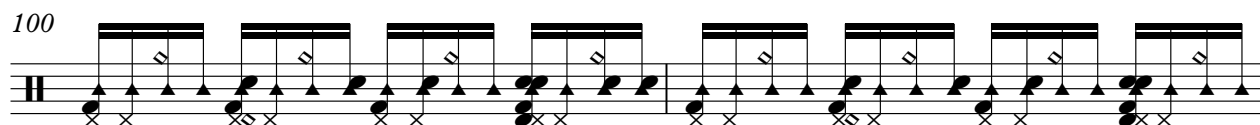

V.S.

116

118

120

122

124

126

128

130

132

134

136

138

140

142

144

146

148

150

152

154

V.S.

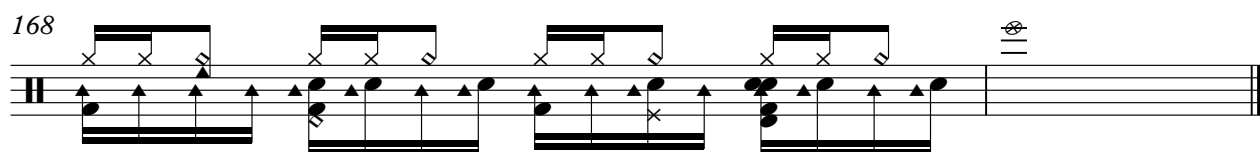
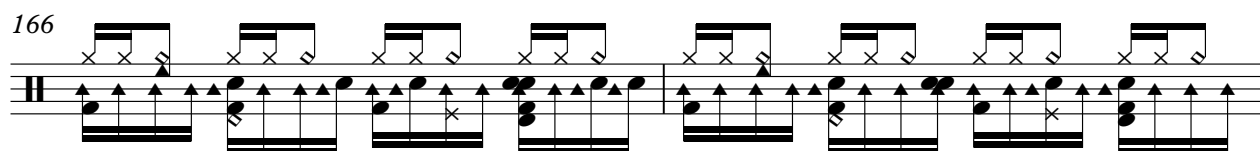
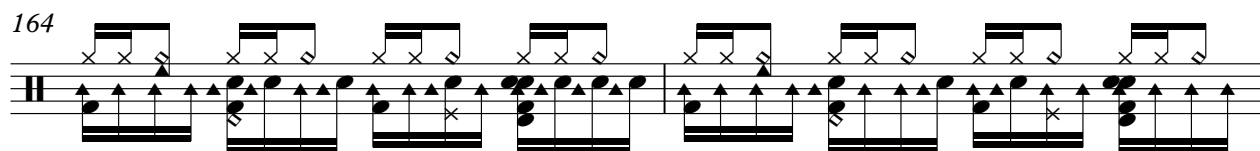
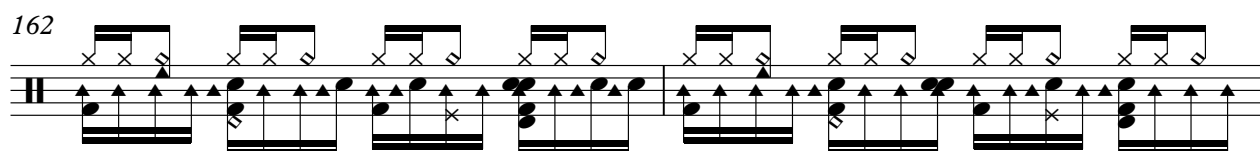
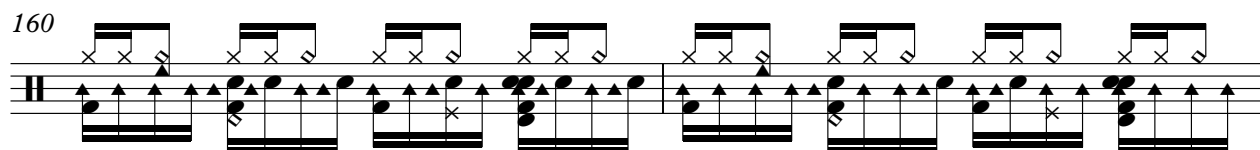
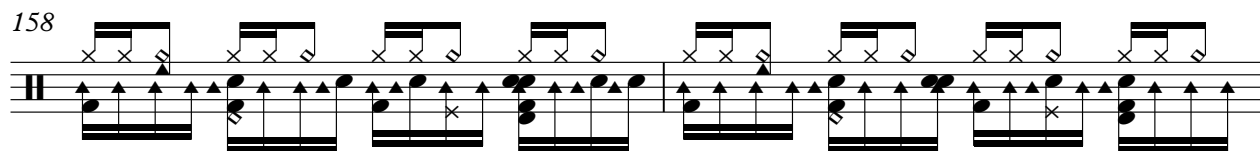
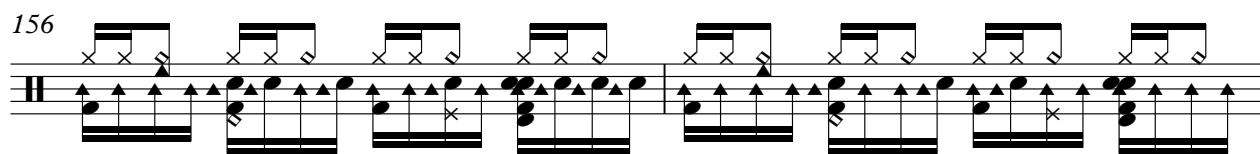

♩ = 129,000076

84

86

88

90

92

94

96

72

Downloaded from MusicNotesLib.com Perfect notes and guitar tabs searcher

Fretless Electric Bass Rozalla - Everybody's Free

♩ = 129,000076

12

16

20

24

28

32

36

40

44

48

V.S.

52

56

60

64

68

72

76

80

84

88

92

96

100

104

115

119

123

127

145

149

153

157

161

165

167

♩ = 129,000076

44

47

50

53

58

63

69

V.S.

72

75

78

81

84

20

20

106

109

112

115

118

121

124

V.S.

127

131

137

142

146

149

152

155

158

161

164

164

[illegible]

Synth Brass

Rozalla - Everybody's Free

♩ = 129,000076

43 **23**

43 44 45 46 65

68 **100**

68 69 100

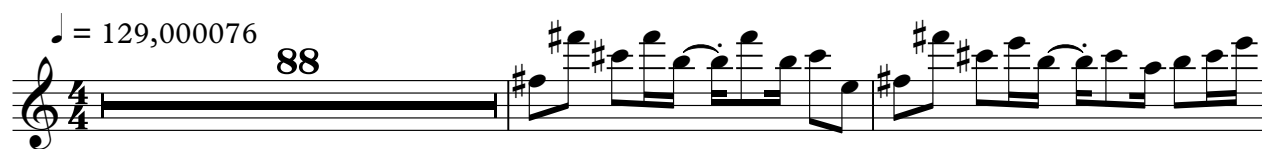

♩ = 129,000076

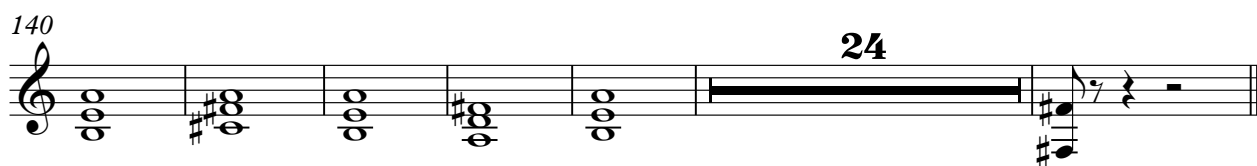
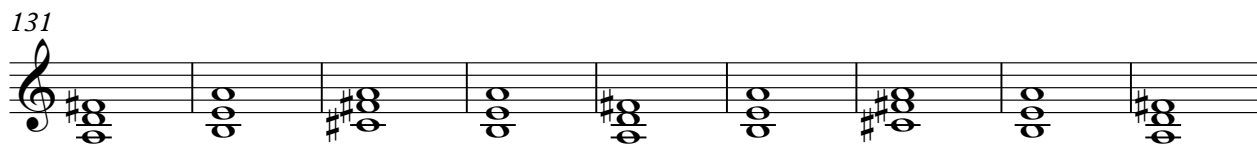
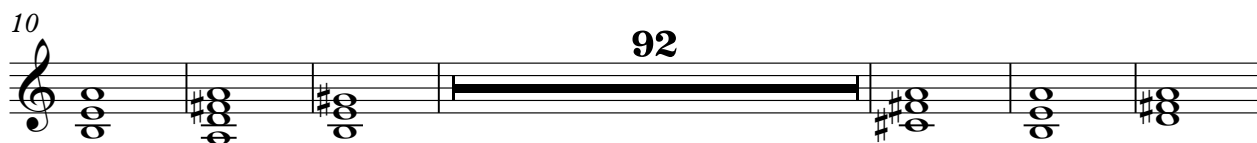

Violoncello

Rozalla - Everybody's Free

♩ = 129,000076

4

12

8

26

32

38

45

53

59

64

69

78

97

105

116

125

134

143

152

161

Violoncello

3

