

Radiohead - Paranoid Android

00:00:05:22
2.1,00
Intro

♩ = 87,000023

Drums

g1

Reverse Cymbals

3

Drums

g2

g1

Rev. Cym.

5

Drums

g2

g1

Rev. Cym.

6

Drums

g2

g1

Rev. Cym.

7

Drums

g2

g1

Rev. Cym.

8

Drums

g2

g1

Rev. Cym.

Lead Vocal 1

00:00:22/08
8.1,00
verse

9

Drums

g2

g1

Rev. Cym.

Lead Vocal 1

10

Drums

g2

g1

Rev. Cym.

Lead Vocal 1

11

Drums

g2

g1

Rev. Cym.

Lead Vocal 1

12

Drums

g2

g1

Rev. Cym.

13

Drums

g2

g1

Rev. Cym.

14

15

16

Drums

g2

g1

Rev. Cym.

Lead Vocal 1

17

Drums

g2

g1

bass

bass

Rev. Cym.

Lead Vocal 1

00:00:49:25
18.1,00
What's that?

18

19

20

21

22

23

24

Drums

g2

g1

bass

bass

Rev. Cym.

Lead Vocal 1

26

The entire score is written in a key signature of two flats (B-flat and E-flat) and a common time signature (C).

27

- Rev. Cym.:** A line for a reversed cymbal, showing sparse, rhythmic accents.

At the bottom of the page, there is a separate line of musical notation consisting of a series of eighth notes with slurs and ties, likely representing a specific guitar or bass technique.

28

29

30

Drums

g2

g1

bass

bass

Rev. Cym.

31

Drums

g2

g1

bass

bass

Rev. Cym.

Lead Vocal 1

32

34

00:01:36:21
35.1,00
What's that?

35

36

37

38

40

41

43

45

Drums

g1

bass

bass

Choir 2

Rev. Cym.

47

Drums

g1

bass

bass

Choir 2

49

Drums

g1

bass

bass

Choir 2

Lead Vocal 1

51

Drums

g4

g3

g1

bass

bass

Lead Vocal 1

53

55

57

The musical score for page 59 consists of the following parts:

61

63

65

Drums

g4

g3

g1

bass

bass

Lead Vocal 1

00:02:59:00
66.1,00
Guitar Solo

66

Drums

g4

g3

g1

bass

bass

67

Drums

g4

g3

g1

bass

bass

68

Drums

g4

g3

g1

bass

bass

70

Drums

g4

g3

g1

bass

bass

72

Drums

g4

g3

g1

bass

bass

Drums

g3

g1

bass

bass

Rev. Cym.

00:03:28:21
75.1,00
Choir

Drums

g1

Choir 1

Choir 2

Rev. Cym.

78

Drums

g1

Choir 1

Choir 2

00:03:58:06
83.1,00
Rain down on me (from a great height)

81

Drums

g1

Choir 1

Choir 2

Lead Vocal 1

84

Drums

g1

Choir 1

Lead Vocal 1

3

87

Drums

g1

Choir 1

Lead Vocal 1

90

Drums

g1

Choir 1

Choir 2

Lead Vocal 1

93

Drums

g1

Choir 1

Choir 2

Lead Vocal 1

96

Drums

g1

Choir 1

Choir 2

Lead Vocal 1

98

Drums

g1

Choir 1

Choir 2

Lead Vocal 1

Lead Vocal 2

101

Drums

g1

Choir 1

Choir 2

Lead Vocal 1

Lead Vocal 2

104

Drums

g1

Choir 1

Choir 2

Lead Vocal 1

Lead Vocal 2

00:05:26:22
107.1,00
Outro

♩ = 87,000023

106

Drums

g4

g3

g1

bass

bass

Choir 1

Lead Vocal 1

Lead Vocal 2

♩ = 87,000023

108

Drums

g4

g4+

g3

g1

bass

bass

Tab for g3:

T															
A	0	0	0	3	0	4	4	4	4	3	3	0	0	0	0
B	0	0	0	3	0	4	4	4	4	3	3	0	0	0	0

110

Drums

g4

g4+

g3

g1

bass

bass

Tab for g3:

T																						
A	0	0	0	3	0	4	4	4	4	3	3	0	8	8	8	1	1	1	4	4	6	8
B	0	0	0	3	0	4	4	4	4	3	3	0	8	8	8	1	1	1	4	4	6	8

112

Drums

g4

g4+

g3

g1

bass

bass

114

Drums

g4

g4+

g3

g1

bass

bass

115

Drums

g4

g4+

g3

g1

bass

bass

116

Drums

g4

g4+

g3

g1

bass

bass

117

Drums

g4

g4+

g3

g1

bass

bass

118

Drums

g4

g4+

g3

g1

bass

bass

120

Drums

g4

g4+

g3

g1

bass

bass

8 8 8 1 1 1 4 4 6 8 8 8 8 1 1 1 4 4 6 8 8 8 8 1 1 1 4 4 6 8

0 0 0 0 0 0 5 5 3 10 0 0 0 0 0 0 5 5 3 10 0 0 0 0 0 0 5 5 3 10

T B

122

Drums

g4

g4+

g3

g1

bass

bass

8 8 8 1 1 1 1 0 0 0 3 4

0 0 0 0 0 0 0 0 0 0 0 0

T B

Drums Radiohead - Paranoid Android

♩ = 87,000023

4

5

8

11

14

17

20

23

26

29

32

35

38

41

44

47

50

53

56

59

62

65

68

71

74

75

78

81

84

87

V.S.

Drums

90

93

96

99

102

105

♩ = 87,000023

108

111

114

116

Drums

119

121

Radiohead - Paranoid Android

♩ = 87,000023

3

6

10

13

17

19

20

21

22

23

Copyright © 1997 by Path B Guy

V.S.

25

28

31

34

36

39

41

49

70

107 ♩ = 87,000023

Radiohead - Paranoid Android

♩ = 87,000023

41 4 3 2

51

54 3

60

63

66 3 3 3 3 3 3 6

67 6 6 6 6

69

72

74 12/4 32

2

g4

107 ♩ = 87,000023

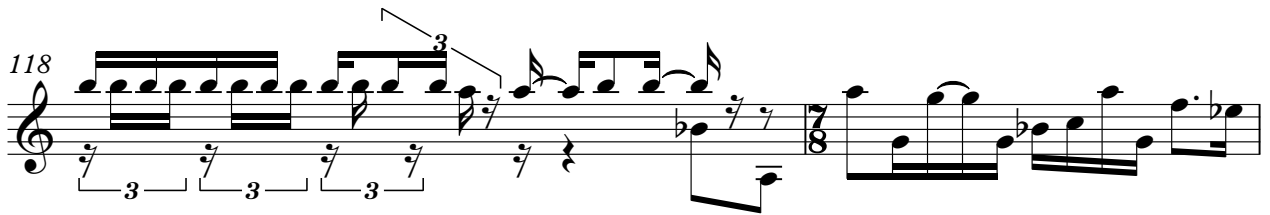
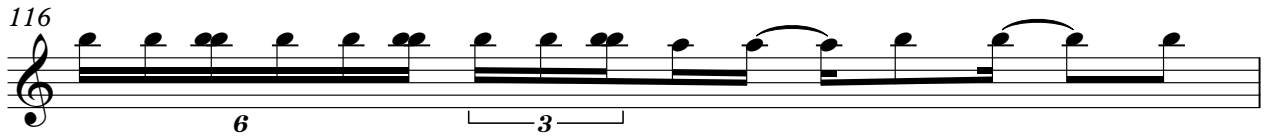

g4+

Radiohead - Paranoid Android

♩ = 87,000023

41 4 3 5

54 3 5 3 5 3

73 32

♩ = 87,000023

109

112

115 6 6 6 3

116 6 3

117 6 6 6 3

118 3

120 6 6 6 3

Copyright © 1997 by Path B Guy

Radiohead - Paranoid Android

g3

♩ = 87,000023

41 **4** **3** **2**

51

3

57

61

64

68

71

73

~~92~~ **32**

2 107 ♩ = 87,000023

g3

T									
A	0						0	0	0
B		0 0 0 3 0	4 4 4 4	3 3	0		0 0		0 0 0 3 0
									4 4 4 4

111

T	8 8 8 1 1 1 4 4 6 8	8 8 8 1 1 1 4 4 6 8	8 8 8 1 1 1 4 4 6 8
A	0 0 0 0 0 0 5 5 3 10	0 0 0 0 0 0 5 5 3 10	0 0 0 0 0 0 5 5 3 10
B	3 3 3 3 3 3 3 3 5 4 4 6	3 3 3 3 3 3 3 3 5 4 4 6	3 3 3 3 3 3 3 3 5 4 4 6

114

T	8 8 8 1 1		
A	0 0 0 0 0		
B	3 3 3 3 3	3 2 1 1 0	0 0 0 3 0 4 4 4 4 3 3 0 0 0 0

117

T		0 11 11 11	8 8 8 1 1 1 4 4 6 8
A		0 0 2	0 0 0 0 0 0 5 5 3 10
B	0 0 0 3 0	4 4 4 4 3 3 0	3 3 3 3 3 3 3 3 5 4 4 6

120

T	8 8 8 1 1 1 4 4 6 8	8 8 8 1 1 1 4 4 6 8	8 8 8 1 1 1 1
A	0 0 0 0 0 0 5 5 3 10	0 0 0 0 0 0 5 5 3 10	0 0 0 0 0 0 0 0 0
B	3 3 3 3 3 3 3 3 5 4 4 6	3 3 3 3 3 3 3 3 5 4 4 6	3 3 1

Radiohead - Paranoid Android

g1

♩ = 87,000023

3

5

6

7

8

9

10

11

12

Copyright © 1997 by Path B Guy

V.S.

13

14

15

16

17

18

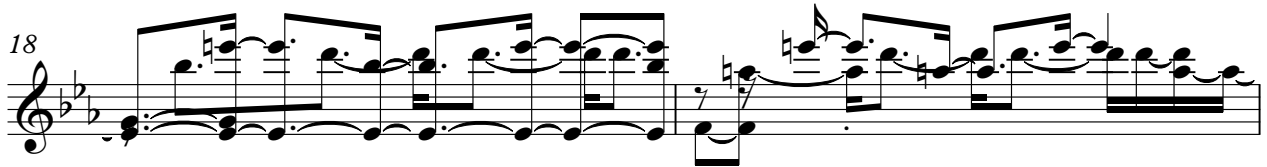

20

21

23

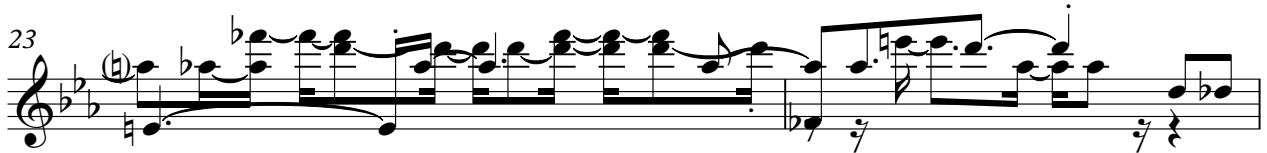

25

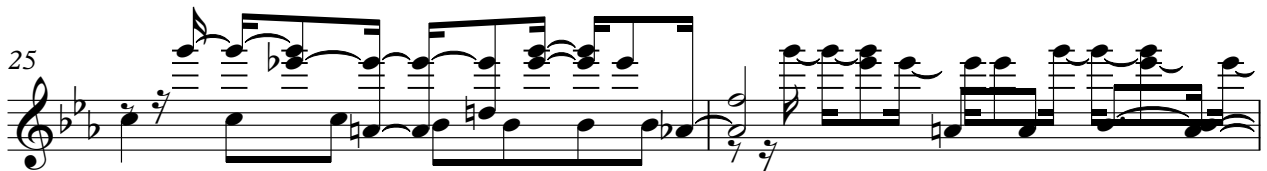

g1 3

V.S.

38 g1

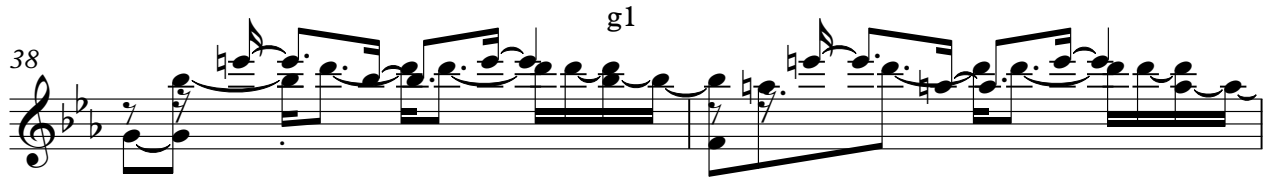

40

41

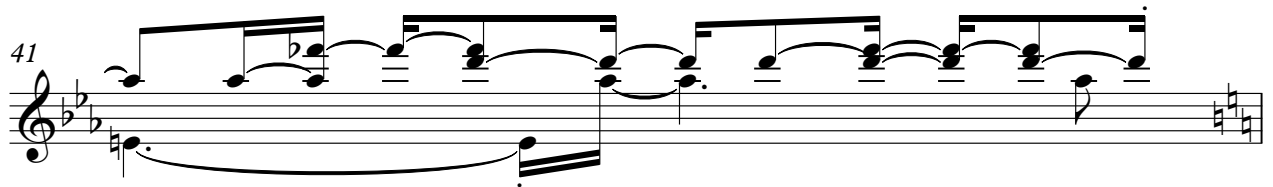

42

45

47

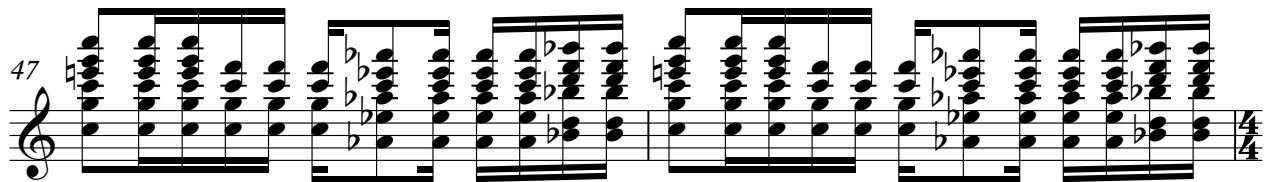

49

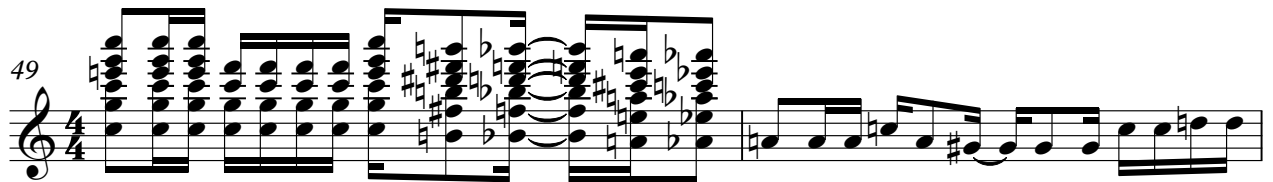

51

54

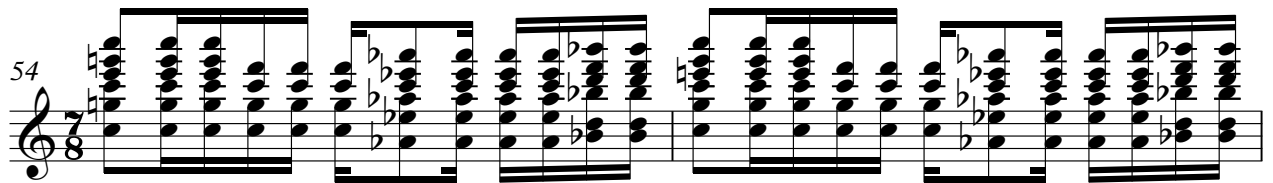

56

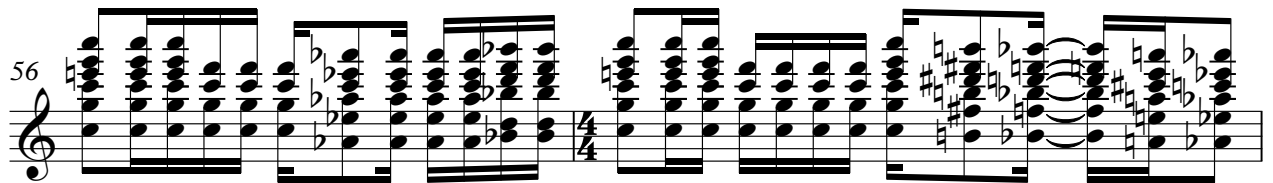

58

61

63

65

67

70

72

74

77

80

6

83

86

89

92

95

98

101

104

107 ♩ = 87,000023

110

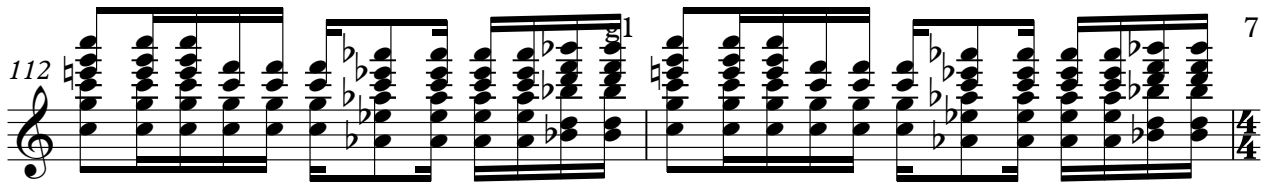
112  7

114 

117 

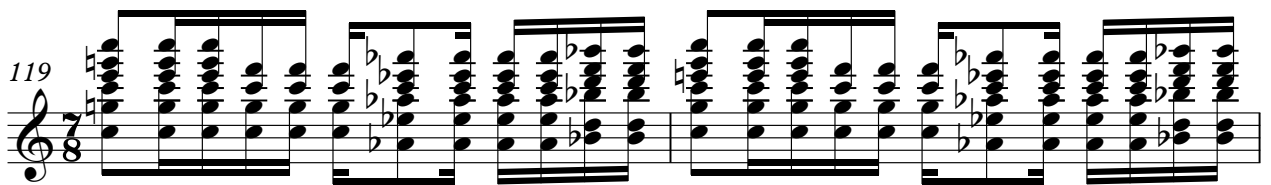
119 

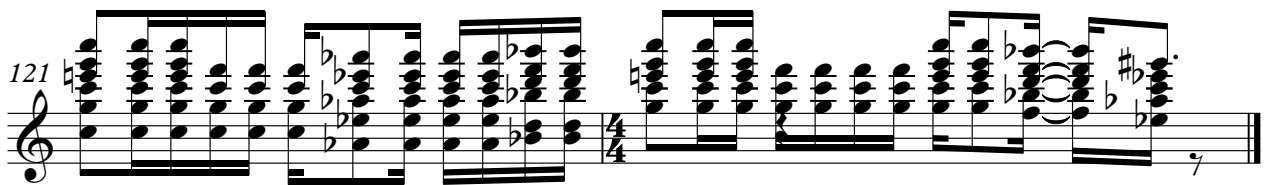
121  7

Radiohead - Paranoid Android

bass

♩ = 87,000023

16

19

22

25

28

31

34

37

40

42

71

73

75 ♩ = 65,999992

♩ = 87,000023

32

109

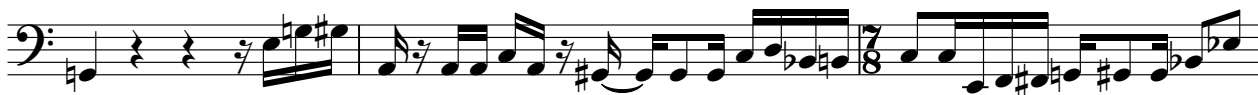

112

114

117

120

122

Radiohead - Paranoid Android

bass

♩ = 87,000023

16

19

22

25

28

31

34

37

40

42

71

73

75 ♩ = 65,999992

♩ = 87,000023

32

109

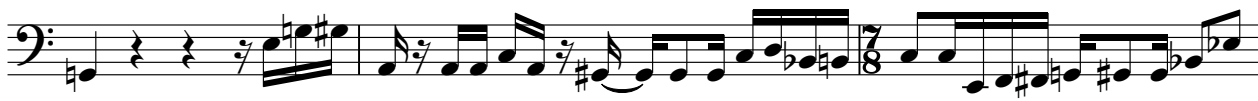

112

114

117

120

122

Radiohead - Paranoid Android

Choir 1

♩ = 87,000023

41 4 3 5

54

3 5 3 5 3

73

3992

80

87

94

101

♩ = 87,000023

108

3 3 5 3

Copyright © 1997 by Path B Guy

Choir 2 Radiohead - Paranoid Android

♩ = 87,000023

41 4 7 4

49 4 7 4 7

62 3 5 3 12 4

76

83 8

95

101 2

107 ♩ = 87,000023 4 3 5 3 4

Copyright © 1997 by Path B Guy

Radiohead - Paranoid Android
Reverse Cymbals

♩ = 87,000023

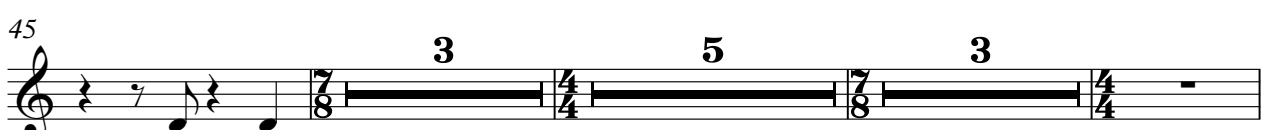

Copyright © 1997 by Path B Guy

Reverse Cymbals

58

3

65

5 7 3 12

74

12

76

♩ = 87,000023

31 4 7 3

114

5 7 3

Lead Vocal 1 Radiohead - Paranoid Android

♩ = 87,000023

7

12

2

19

26

2

32

36

42

4

3

51

3

Copyright © 1997 by Path B Guy

58

61

66

83

88

93

98

104

♩ = 87,000023

111

Lead Vocal 2 Radiohead - Paranoid Android

♩ = 87,000023

41 4 3 5

54

3 5 3 5 3

73

24

100

104

♩ = 87,000023

108

3 3 5 3

Copyright © 1997 by Path B Guy

Radiohead - Paranoid Android
[No instrument (barlines shown)]

$\text{♩} = 87,000023$

Copyright © 1997 by Path B Guy

[No instrument (barlines shown)]

