

Radiohead - Polyethylene Pt. 1 & 2

♪ = 99,000099    ♪ = 102,000053    ♪ = 101,000069    ♪ = 102,000053

Polyethylene

Converted to MIDI by

Electric Guitar

Rock Organ

Synth Voice

James Mulvale

FX 1 (Rain)

Parts 1+2

5    ♪ = 97,000107    ♪ = 104,000015    ♪ = 100,000000    ♪ = 107,000130    ♪ = 101,000069

Polyethylene

Syn. Voice

Parts 1+2

9    ♪ = 106,000137    ♪ = 103,000046

Polyethylene

Syn. Voice

Parts 1+2

13    ♪ = 106,000137    ♪ = 104,000015

Polyethylene

Syn. Voice

Parts 1+2

17  $\text{♩} = 70,000069$   $\text{♩} = 73,000069$   $\text{♩} = 75,000000$   $\text{♩} = 77,000076$

Polyethylene

By Radiohead

E. Gtr.

Organ

Syn. Voice

FX 1  $\text{♩} = 70,000069$   $\text{♩} = 73,000069$   $\text{♩} = 75,000000$   $\text{♩} = 77,000076$

Parts 1+2

22

Jmulvale@aol.com

By Radiohead

E. Gtr.

Converted to MIDI by

E. Bass

Organ

FX 1

25

Jmulvale@aol.com

By Radiohead

E. Gtr.

Converted to MIDI by

E. Bass

A.

Organ

Syn. Voice

FX 1

28

Jmulvale@aol.com

By Radiohead

E. Gtr.

Converted to MIDI by

E. Bass

A.

Syn. Voice

32

Jmulvale@aol.com

By Radiohead

E. Gtr.

Converted to MIDI by

E. Bass

A.

Syn. Voice

36

Jmulvale@aol.com

By Radiohead

E. Gtr.

Converted to MIDI by

E. Bass

A.

Syn. Voice

40

Jmulvale@aol.com

By Radiohead

E. Gtr.

Converted to MIDI by

E. Bass

A.

Organ

Syn. Voice

FX 1

43

Jmulvale@aol.com

By Radiohead

E. Gtr.

Converted to MIDI by

E. Bass

Organ

FX 1

46

Jmulvale@aol.com

By Radiohead

E. Gtr.

Converted to MIDI by

E. Bass

A.

Syn. Voice

James Mulvale

50

Jmulvale@aol.com

By Radiohead

E. Gtr.

Converted to MIDI by

E. Gtr.

E. Bass

A.

Syn. Voice

James Mulvale

54

Jmulvale@aol.com

By Radiohead

E. Gtr.

Converted to MIDI by

E. Gtr.

E. Bass

A.

Syn. Voice

58

Jmulvale@aol.com

By Radiohead

E. Gtr.

Converted to MIDI by

E. Gtr.

E. Bass

A.

Organ

Syn. Voice

FX 1

61

Jmulvale@aol.com

By Radiohead

E. Gtr.

Converted to MIDI by

E. Gtr.

E. Bass

Organ

FX 1

64 Jmulvale@aol.com

By Radiohead

E. Gtr.

Converted to MIDI by

E. Gtr.

E. Bass

A.

Organ

Syn. Voice

James Mulvale

FX 1

67

Jmulvale@aol.com

By Radiohead

E. Gtr.

Converted to MIDI by

E. Gtr.

E. Bass

A.

Organ

Syn. Voice

James Mulvale

FX 1

70

Jmulvale@aol.com

By Radiohead

E. Gtr.

Converted to MIDI by

E. Gtr.

E. Bass

Organ

Syn. Voice

James Mulvale

FX 1

73

Jmulvale@aol.com

By Radiohead

E. Gtr.

Converted to MIDI by

E. Gtr.

E. Bass

Organ

FX 1

76

Jmulvale@aol.com

By Radiohead

E. Gtr.

Converted to MIDI by

E. Gtr.

E. Bass

Organ

FX 1

79

Jmulvale@aol.com

By Radiohead

E. Gtr.

Converted to MIDI by

E. Gtr.

E. Bass

Organ

FX 1

Radiohead - Polyethylene Pt. 1 & 2

Jmulvale@aol.com

♩ = 99,000099,000005,0700069 ♩ = 102,000058,107104,0100,600000 ♩ = 107,0000139 ♩ = 106,000137

2

11 ♩ = 103,000046 ♩ = 106,000037015 ♩ = 70,0000693,000069 ♩ = 75,0000076

2 4

22

25

28

31

35

39

42

45

V.S.

48

51

55

59

62

65

68

71

74

77

80

Polyethylene

Radiohead - Polyethylene Pt. 1 & 2

♪ = 99,000099    ♯ = 102,000053    ♯ = 103,000107    ♯ = 101,000069

4    ♯ = 102,000053    ♯ = 97,000107    ♯ = 104,000015    ♯ = 100,000000

7    ♯ = 107,000130    ♯ = 101,000069    ♯ = 106,000137

10    ♯ = 103,000046

13    ♯ = 106,000137    ♯ = 104,000015

16    ♯ = 70,000069    ♯ = 73,500069    ♯ = 77,000076

22    **15**

43    **16**

65

73    **5**

# Radiohead - Polyethylene Pt. 1 & 2

By Radiohead

Measure numbers: 1, 11, 20, 23, 26, 29, 32, 36, 40, 43.

Time signatures: 4/4, 9/8, 4/4.

Accidentals: Natural, sharp, double sharp, flat, double flat.

Other markings: Multi-measure rests (2, 4, 9), beams, slurs, triplets (3).

V.S.

Measures 46-52: Complex chordal textures with arpeggios and melodic lines.

Measures 54-59: Complex chordal textures with arpeggios and melodic lines.

Measures 60-75: Repeating rhythmic patterns with complex chordal textures and melodic lines.

78

4

# Radiohead - Polyethylene Pt. 1 & 2

Electric Guitar

♩ = 99,000000 ♩ = 99,000000 ♩ = 101,000000 ♩ = 102,000000 ♩ = 104,000000 ♩ = 107,000000 ♩ = 106,000013'

11 ♩ = 103,000046 ♩ = 106,000047 ♩ = 100,000015 ♩ = 70,000069 ♩ = 73,000069 ♩ = 75,000000

20 ♩ = 77,000076

23

26

29

32

35

39

42

V.S.

45

48

51

54

58

61

64

67

70

73

76

78

# Radiohead - Polyethylene Pt. 1 & 2

Converted to MIDI by

# Radiohead - Polyethylene Pt. 1 & 2

Electric Guitar

♩ = 99,000000 99,000000 99,000000 99,000000 99,000000 99,000000 99,000000 99,000000 99,000000 99,000000  
♩ = 102,000000 102,000000 102,000000 102,000000 102,000000 102,000000 102,000000 102,000000 102,000000 102,000000  
♩ = 107,000000 107,000000 107,000000 107,000000 107,000000 107,000000 107,000000 107,000000 107,000000 107,000000  
♩ = 106,000000 106,000000 106,000000 106,000000 106,000000 106,000000 106,000000 106,000000 106,000000 106,000000

11 ♩ = 103,000000 103,000000 103,000000 103,000000 103,000000 103,000000 103,000000 103,000000 103,000000 103,000000  
♩ = 104,000000 104,000000 104,000000 104,000000 104,000000 104,000000 104,000000 104,000000 104,000000 104,000000  
♩ = 70,000000 70,000000 70,000000 70,000000 70,000000 70,000000 70,000000 70,000000 70,000000 70,000000  
♩ = 73,000000 73,000000 73,000000 73,000000 73,000000 73,000000 73,000000 73,000000 73,000000 73,000000  
♩ = 77,000000 77,000000 77,000000 77,000000 77,000000 77,000000 77,000000 77,000000 77,000000 77,000000

V.S.

2

Electric Guitar

76

78

2

Fretless Electric Bass

62

66

70

74

78

2

Alto

65

71

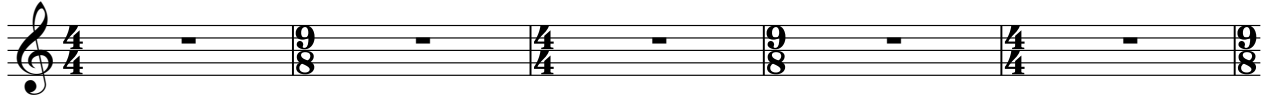

76

72

78

46

51

56

62

68

74

# Radiohead - Polyethylene Pt. 1 & 2

James Mulvale

♪ = 99,000099,000099,000099,000099 ♪ = 102,000099,000099,000099,000099 ♪ = 107,000099,000099,000099,000099 ♪ = 106,000099,000099,000099,000099

11 ♪ = 103,000046 ♪ = 104,000075 ♪ = 70,000069 ♪ = 73,500090 ♪ = 77,000076

23

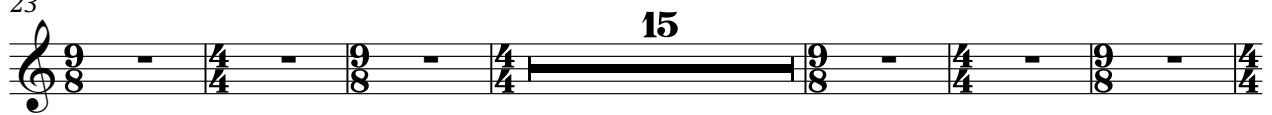

44

51

64

70

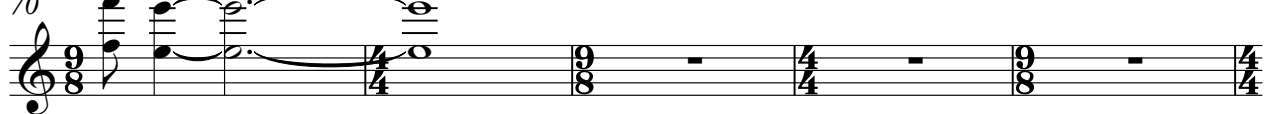

75

74

77

80

