

Rage Against The Machine - Roll Right

♩ = 86,000053

Staff-1

Drum-3

Staff-1

Drum-1

Drum-2

Drum-3

Staff-1

Staff-2

Staff-4

Copyright © 1997 by NoteWorthy ArtWare, Inc.
All Rights Reserved

7

Drum-2

Drum-3

Staff-1

Staff-2

Staff-4

9

Drum-1

Drum-2

Drum-3

Staff-1

Staff-3

Staff-4

11

Drum-2

Drum-3

Staff-1

Staff-3

Staff-4

13

Drum-1

Drum-2

Drum-3

Staff-1

Staff-3

Staff-4

15

Drum-2
Drum-3
Staff-1
Staff-3
Staff-4

17

Drum-1
Drum-2
Drum-3
Staff-4

19

Drum-2
Drum-3
Staff-4

21

Drum-1
Drum-2
Drum-3
Staff-4

23

Drum-1
Drum-2
Drum-3
Staff-4

25

Drum-1
Drum-2
Staff-1
Staff-2
Staff-4

27

Drum-1

Drum-2

Staff-1

Staff-2

Staff-4

29

Drum-1

Drum-2

Staff-1

Staff-2

Staff-4

31

Drum-1

Drum-2

Staff-1

Staff-2

Staff-4

33

Drum-1

Drum-2

Drum-3

Staff-1

Staff-3

Staff-4

35

Drum-2

Drum-3

Staff-1

Staff-3

Staff-4

37

Drum-1

Drum-2

Drum-3

Staff-1

Staff-3

Staff-4

39

Drum-1

Drum-2

Drum-3

Staff-1

Staff-3

Staff-4

41

Drum-2

Drum-3

Staff-4

43

Drum-2

Drum-3

Staff-4

45

Drum-1
Drum-2
Drum-3
Staff-4

47

Drum-1
Drum-2
Drum-3
Staff-4

49

Drum-1
Drum-2
Staff-1
Staff-2
Staff-4

51

Drum-1

Drum-2

Staff-1

Staff-2

Staff-4

53

Drum-1

Drum-2

Staff-1

Staff-2

Staff-4

55

Drum-1

Drum-2

Drum-3

Staff-1

Staff-2

Staff-4

57

Drum-1

Drum-2

Drum-3

Staff-1

Staff-4

59

Drum-1

Drum-2

Drum-3

Staff-1

Staff-4

61

Drum-1

Drum-2

Drum-3

Staff-1

Staff-4

63

Drum-1
Drum-2
Drum-3
Staff-1
Staff-4

65

Drum-1
Drum-2
Drum-3
Staff-1
Staff-3
Staff-4

67

Drum-1
Drum-2
Drum-3
Staff-1
Staff-3
Staff-4

69

Drum-1
Drum-2
Drum-3
Staff-1
Staff-3
Staff-4

71

Drum-1

Drum-2

Drum-3

Staff-1

Staff-3

Staff-4

73

Drum-1

Drum-2

Drum-3

Staff-1

Staff-3

75

Drum-1

Drum-3

Staff-1

Staff-3

77

Drum-1

Drum-2

Drum-3

Staff-1

Staff-3

Staff-4

78

Drum-1

Drum-2

Drum-3

Staff-1

Staff-3

Staff-4

79

Drum-1

Drum-2

Drum-3

Staff-1

Staff-3

Staff-4

80

Drum-1
Drum-2
Drum-3
Staff-1
Staff-3
Staff-4

82

Drum-1
Drum-2
Drum-3
Staff-1
Staff-3
Staff-4

84

Drum-1

Drum-2

Drum-3

Staff-1

Staff-2

Staff-3

Staff-4

86

Drum-1

Drum-2

Staff-1

Staff-2

Staff-3

Staff-4

89

Drum-1

Drum-2

Staff-1

Staff-2

Staff-3

Staff-4

92

Drum-1

Drum-2

Staff-1

Staff-2

Staff-3

Staff-4

Rage Against The Machine - Roll Right

Drum-1

♩ = 86,000053

4 3 3 3

17 3 2

26

30 3

37 2 4 2

49

53 2/4 4/4

57 4/4

61

65

2

Drum-1

74

82

87

91

Rage Against The Machine - Roll Right

Drum-2

♩ = 86,000053

4

9

14

19

24

29

33

38

43

48

Copyright © 1997 by NoteWorthy ArtWare, Inc.
All Rights Reserved

V.S.

53

58

62

66

70

77

81

85

89

Rage Against The Machine - Roll Right

Drum-3

♩ = 86,000053

3

4/4

7

11

15

19

23

8

34

38

42

46

7

2/4

56

60

64

68

72

77

82

Rage Against The Machine - Roll Right

Staff-1

$\text{♩} = 86,000053$

4

7

10

12

14

16

8

Copyright © 1997 by NoteWorthy ArtWare, Inc.
All Rights Reserved

25

28

31

34

36

38

40

50

53

56

59

61

63

68

74

76

78

80

82

84

V.S.

4

Staff-1

87

91

Rage Against The Machine - Roll Right

Staff-2

♩ = 86,00053

4

7

16

25

28

31

16

49

52

55

28

Copyright © 1997 by NoteWorthy ArtWare, Inc.
All Rights Reserved

2

Staff-2

85

89

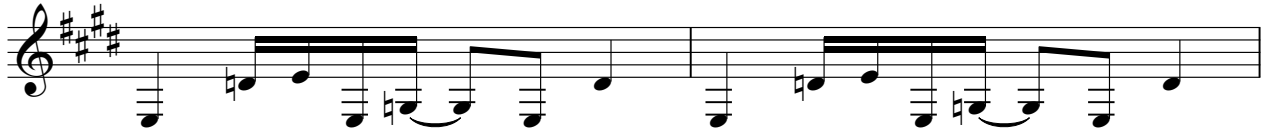

91

Rage Against The Machine - Roll Right

Staff-3

♩ = 86,000053

8

15

16

36

15

56

9

68

70

73

79

2

87

91

Copyright © 1997 by NoteWorthy ArtWare, Inc.
All Rights Reserved

Rage Against The Machine - Roll Right

Staff-4

♩ = 86,000053

4

7

10

13

16

19

22

25

28

31

Copyright © 1997 by NoteWorthy ArtWare, Inc.
All Rights Reserved

V.S.

34

37

40

43

46

49

52

55

58

61

64

67

70

73

80

84

88

91

