

James Morrison - Please don't stop the rain

♩ = 80,000000

Soprano Saxophone

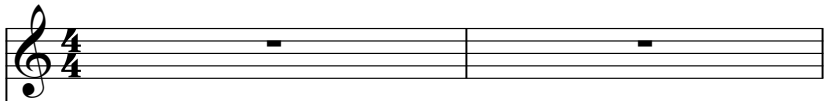

Percussion

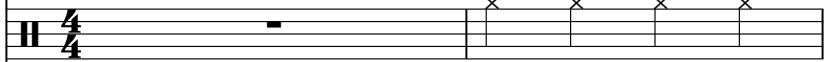

Jazz Guitar

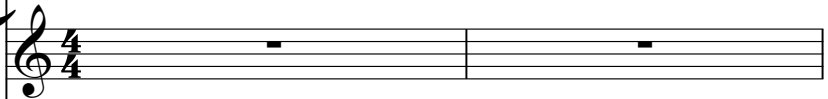

Jazz Guitar

Electric Guitar

Electric Bass

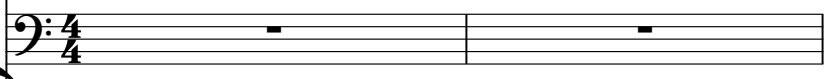

Electric Piano

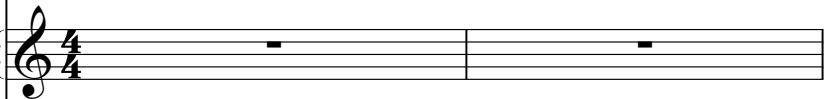

Rock Organ

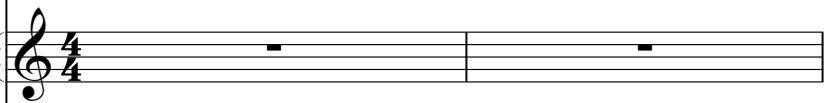

Synth Voice

Tape Sampler Keyboard [Strings]

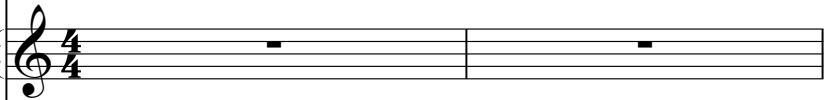

♩ = 80,000000

FX 5 (Brightness)

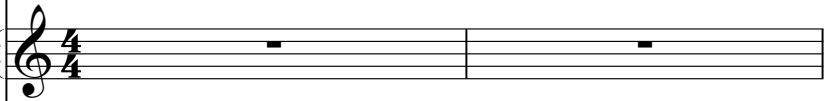

Solo

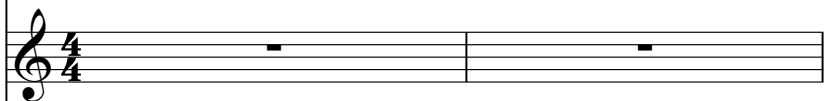

Solo

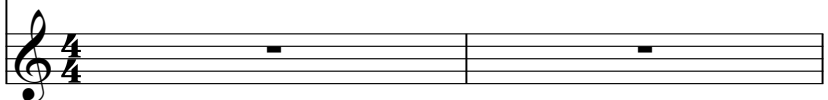

www.songgalaxy.com

www.songgalaxy.com
www.songgalaxy.com

3

Perc.

5

Sop. Sax.

Perc.

E. Bass

Solo

Solo

Hmm

6

Sop. Sax.

Perc.

E. Bass

Solo

7

Sop. Sax.

Perc.

E. Bass

Solo

Solo

oh oh

8

Sop. Sax.

Perc.

E. Bass

Solo

Solo

oh oh.

9

Sop. Sax.

Perc.

E. Bass

Solo

Solo

And I don't know where I crossed the line.

10

Sop. Sax.

Perc.

E. Bass

Solo

Solo

Was it some

11

Sop. Sax.

Perc.

E. Bass

Solo

Solo

thing that I said or

12

Sop. Sax.

Perc.

E. Bass

Organ

Solo

Solo

did n't say this time?

13

Sop. Sax.

Perc.

E. Bass

Organ

Solo

Solo

And I don't know if it's me or you

14

Sop. Sax.

Perc.

E. Bass

Solo

Solo

but I can see

15

Sop. Sax.

Perc.

E. Bass

Solo

Solo

the skies arechang ing no long

16

Sop. Sax.

Perc.

E. Bass

Organ

Solo

Solo

er shades of blue.

17

Sop. Sax.

Perc.

E. Bass

E. Piano

Organ

Solo

Solo

And don't know why it's gomo go.

19

And if it's gon na be a rain y day

20

Sop. Sax.

Perc.

J. Gtr.

J. Gtr.

E. Gtr.

E. Bass

E. Piano

Organ

Tape Smp. Str

Solo

Solo

there's no thing we can do to make it change.

21

We can pray for sun ny weath

22

Sop. Sax.

Perc.

J. Gtr.

J. Gtr.

E. Bass

E. Piano

Organ

Tape Smp. Str

FX 5

Solo

Solo

er but that won't stop the rain.

23

You're feel ing like you've got no place to run

24

Sop. Sax.

Perc.

J. Gtr.

J. Gtr.

E. Gtr.

E. Bass

E. Piano

Organ

Tape Smp. Str

Solo

Solo

I can be your shel ter til it's done.

25

We can make this last for ev

26

Sop. Sax.

Perc.

J. Gtr.

J. Gtr.

E. Bass

E. Piano

Organ

Tape Smp. Str

FX 5

Solo

Solo

er so please don't stop the rain

27

Sop. Sax.

Perc.

J. Gtr.

J. Gtr.

E. Gtr.

E. Bass

E. Piano

Organ

Tape Smp. Str

FX 5

Solo

Solo

28

Sop. Sax.

Perc.

J. Gtr.

J. Gtr.

E. Gtr.

E. Bass

E. Piano

Organ

Tape Smp. Str

FX 5

Solo

Solo

please don't stop the rain

29

30

Sop. Sax.

Perc.

J. Gtr.

J. Gtr.

E. Bass

E. Piano

Organ

Tape Smp. Str

FX 5

Solo

Solo

pleasdon't stop theain. thoughitwas outside

Sop. Sax.

32

3

3

E. Bass

E. Piano

Organ

Solo

I've put in far too many years to

34

Sop. Sax.

E. Bass

E. Piano

Organ

Solo

let this pass us by.

35

Sop. Sax.

Perc.

E. Bass

Organ

Solo

Solo

You see life is a crazy thing

36

Sop. Sax.

Perc.

E. Bass

Organ

Solo

Solo

there'll be good

Sop. Sax. 

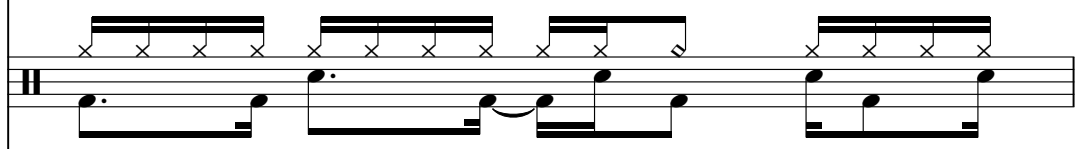
Perc. 

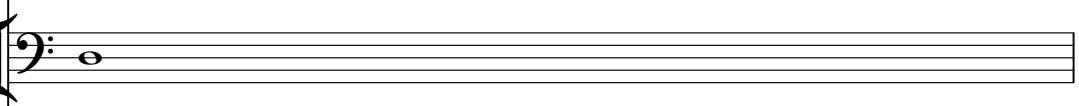
E. Bass 

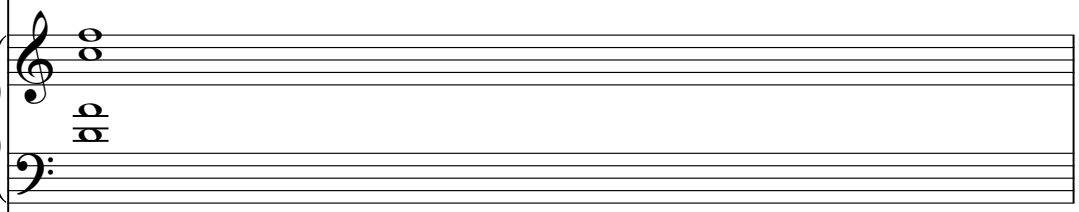
Organ 

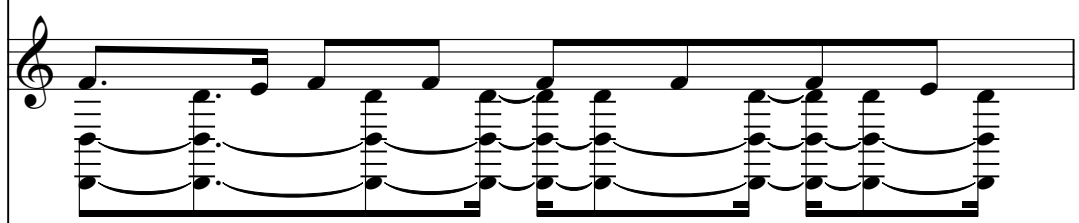
Solo 

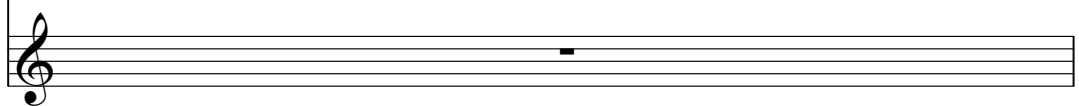
Solo 

times and there'll be bad times and eve

38

Sop. Sax.

Perc.

E. Bass

Organ

Solo

Solo

ry thing in be tween.

39

Sop. Sax.

Perc.

E. Bass

Organ

Solo

Solo

And I don't know

which way it's gonna go.

41

Sop. Sax.

Perc.

J. Gtr.

J. Gtr.

E. Gtr.

E. Bass

E. Piano

Organ

Tape Smp. Str

Solo

Solo

If it's gon na be a rain y day

42

The musical score consists of the following parts:

there's no thing we can do to make it change.

43

Sop. Sax.

Perc.

J. Gtr.

J. Gtr.

E. Bass

E. Piano

Organ

Tape Smp. Str

FX 5

Solo

Solo

We can pray for sun ny weath

44

Sop. Sax.

Perc.

J. Gtr.

J. Gtr.

E. Bass

E. Piano

Organ

Tape Smp. Str

FX 5

Solo

Solo

er but that won't stop the rain.

45

Sop. Sax.

Perc.

J. Gtr.

J. Gtr.

E. Gtr.

E. Bass

E. Piano

Organ

Tape Smp. Str

Solo

Solo

You're feeling like you've got no place to run

46

Sop. Sax.

Perc.

J. Gtr.

J. Gtr.

E. Gtr.

E. Bass

E. Piano

Organ

Tape Smp. Str

Solo

Solo

I can be your shel ter til it's done.

47

Sop. Sax.

Perc.

J. Gtr.

J. Gtr.

E. Bass

E. Piano

Organ

Tape Smp. Str

FX 5

Solo

Solo

We can make this last for ev

48

Sop. Sax.

Perc.

J. Gtr.

J. Gtr.

E. Bass

E. Piano

Organ

Tape Smp. Str

FX 5

Solo

Solo

er so please don't stop the rain

49

Sop. Sax.

Perc.

J. Gtr.

J. Gtr.

E. Gtr.

E. Bass

E. Piano

Organ

Tape Smp. Str

FX 5

Solo

Solo

50

Sop. Sax.

Perc.

J. Gtr.

J. Gtr.

E. Gtr.

E. Bass

E. Piano

Organ

Tape Smp. Str

FX 5

Solo

Solo

please don't stop the rain

51

Sop. Sax.

Perc.

J. Gtr.

J. Gtr.

E. Bass

E. Piano

Organ

Tape Smp. Str

FX 5

Solo

Solo

52

The musical score consists of the following parts:

- E. Piano:** Piano accompaniment with chords and moving lines.
- Organ:** Organ accompaniment with chords.
- Syn. Voice:** Synthesizer voice part with sustained notes.
- Tape Smp. Str:** Tape sample string part with sustained notes.
- FX 5:** Effects part with melodic lines.

please don't stop train. One little clover

54

Sop. Sax.

E. Bass

E. Piano

Organ

Syn. Voice

Solo

Solo

in find ing what life's all a bout.

56

Sop. Sax.

Perc.

J. Gtr.

E. Bass

E. Piano

Organ

Syn. Voice

Solo

Solo

Yeah I know yo justan'tstand it when

58

Sop. Sax.

Perc.

J. Gtr.

E. Bass

E. Piano

Organ

Syn. Voice

Solo

Solo

things don't go your way

59

Sop. Sax.

Perc.

J. Gtr.

J. Gtr.

E. Bass

E. Piano

Organ

Syn. Voice

Solo

Solo

bute'no con trol o v'whathap pens yway yeah.

61

Sop. Sax.

Perc.

J. Gtr.

J. Gtr.

E. Gtr.

E. Bass

E. Piano

Organ

Tape Smp. Str

Solo

Solo

And if it's gon na be a rain y day

62

The musical score consists of the following parts:

- Perc.:** Rhythmic accompaniment with 'x' marks and upward-pointing arrows.

there's no thing we can do to make it change.

63

Sop. Sax.

Perc.

J. Gtr.

J. Gtr.

E. Bass

E. Piano

Organ

Tape Smp. Str

FX 5

Solo

Solo

We can pray for sun ny weath

64

Sop. Sax.

Perc.

J. Gtr.

J. Gtr.

E. Bass

E. Piano

Organ

Tape Smp. Str

FX 5

Solo

Solo

er but that won't stop the rain.

65

Sop. Sax.

Perc.

J. Gtr.

J. Gtr.

E. Gtr.

E. Bass

E. Piano

Organ

Tape Smp. Str

Solo

Solo

You're feel ing like you've got no place to run

66

Sop. Sax.

Perc.

J. Gtr.

J. Gtr.

E. Gtr.

E. Bass

E. Piano

Organ

Tape Smp. Str.

Solo

Solo

I can be your shel ter til it's done.

67

Sop. Sax.

Perc.

J. Gtr.

J. Gtr.

E. Bass

E. Piano

Organ

Tape Smp. Str

FX 5

Solo

Solo

We can make this last for ev

68

Sop. Sax.

Perc.

J. Gtr.

J. Gtr.

E. Bass

E. Piano

Organ

Tape Smp. Str

FX 5

Solo

Solo

er so please don't stop the rain

69

Sop. Sax.

Perc.

J. Gtr.

J. Gtr.

E. Gtr.

E. Bass

E. Piano

Organ

Tape Smp. Str

FX 5

Solo

Solo

70

Sop. Sax.

Perc.

J. Gtr.

J. Gtr.

E. Gtr.

E. Bass

E. Piano

Organ

Tape Smp. Str

FX 5

Solo

Solo

please don't stop the rain

71

Sop. Sax.

Perc.

J. Gtr.

J. Gtr.

E. Bass

E. Piano

Organ

Tape Smp. Str

FX 5

Solo

Solo

72

please don't stop the rain.

73

Sop. Sax.

Perc.

J. Gtr.

J. Gtr.

E. Gtr.

E. Bass

E. Piano

Organ

Tape Smp. Str

FX 5

Solo

Solo

Can't stop it you can't

74

Sop. Sax.

Perc.

J. Gtr.

J. Gtr.

E. Gtr.

E. Bass

E. Piano

Organ

Tape Smp. Str

FX 5

Solo

Solo

stop it you just can't stop the rain.

75

Sop. Sax.

Perc.

J. Gtr.

J. Gtr.

E. Bass

E. Piano

Organ

Tape Smp. Str.

FX 5

Solo

Solo

Let it fall.

76

Sop. Sax.

Perc.

J. Gtr.

J. Gtr.

E. Bass

E. Piano

Organ

Tape Smp. Str

FX 5

Solo

Solo

Please don't stop the rain.

77

Sop. Sax.

Perc.

E. Bass

79

Perc.

E. Bass

Soprano Saxophone James Morrison - Please don't stop the rain

♩ = 80,000000

4

9

12

15

18

21

24

27

31

34

Soprano Saxophone

Soprano Saxophone

69

3

73

76

4

James Morrison - Please don't stop the rain

Percussion

♩ = 80,000000

5

7

9

11

13

15

17

19

21

Percussion

23

25

27

29

32

37

40

42

44

46

Percussion

48

50

52

57

59

62

64

66

68

70

V.S.

4

Percussion

72

74

76

78

80

♩ = 80,000000

18

21

24

27

30

10

42

45

48

51

6

59

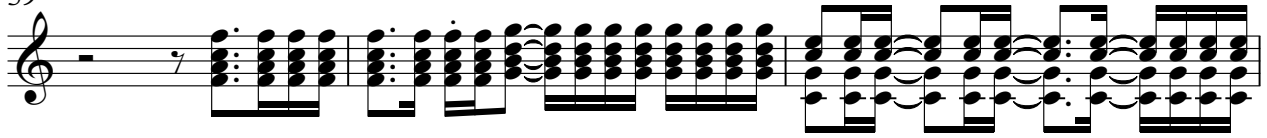

62

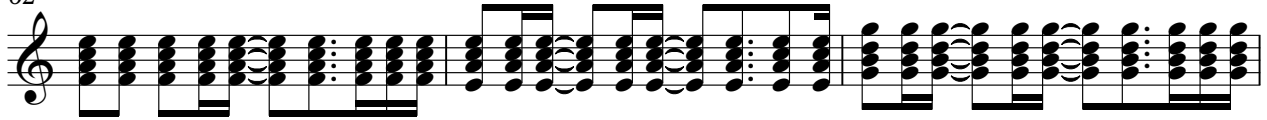

65

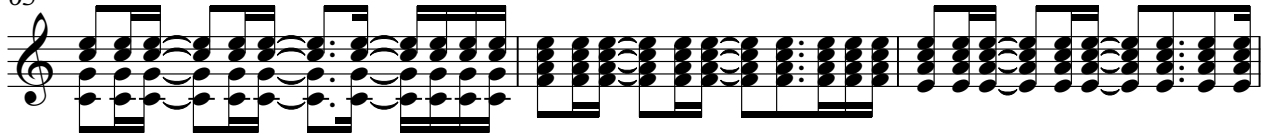

68

71

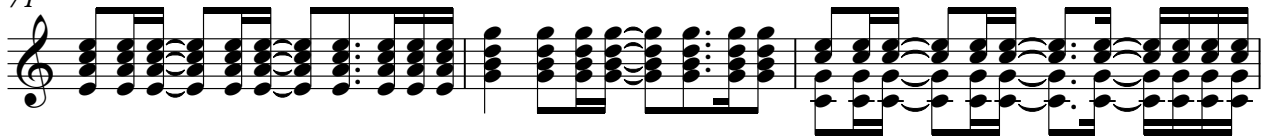

74

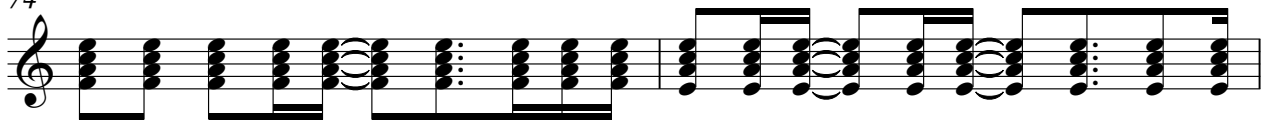

76

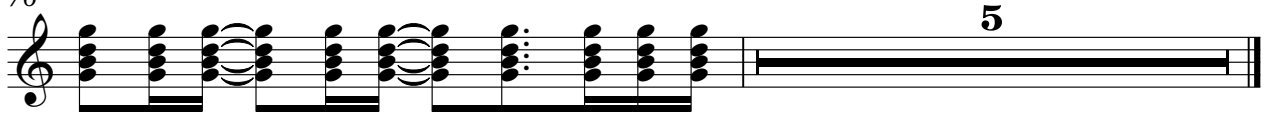

♩ = 80,000000

18

21

24

27

30

10

42

45

48

51

4

57

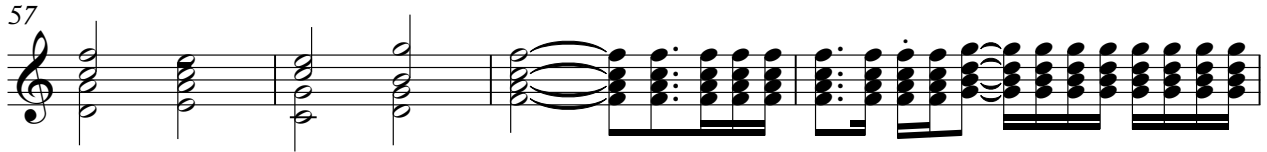

61

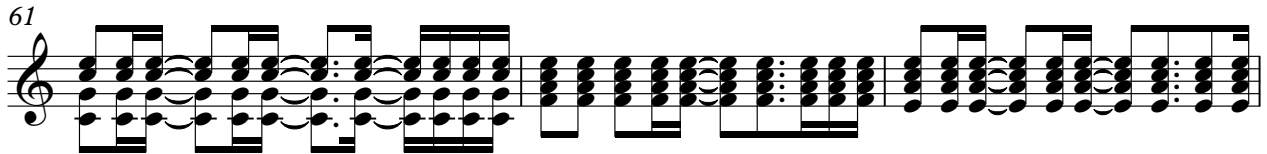

64

67

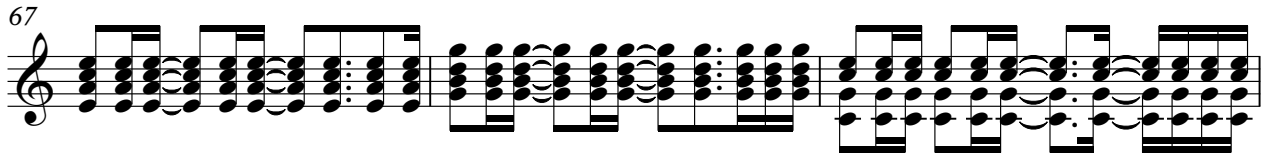

70

73

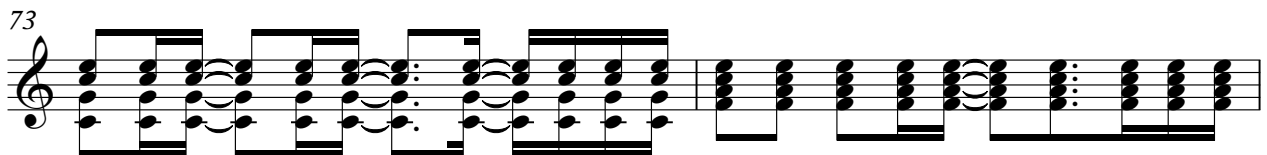

75

Electric Guitar

James Morrison - Please don't stop the rain

♩ = 80,000000

18 2 8 2

24 2 8 12

41 2 8 2

49 8 10 8

63 2 8 2

70 2 8 7

Electric Bass

James Morrison - Please don't stop the rain

♩ = 80,000000

4

12

19

24

28

34

41

46

50

55

60

65

69

73

76

Electric Piano

James Morrison - Please don't stop the rain

♩ = 80,000000

17

20

22

24

26

28

30

35

6

43

45

47

49

51

54

58

61

63

65

4

Electric Piano

67

69

71

73

75

Rock Organ

James Morrison - Please don't stop the rain

♩ = 80,000000

11 2

18

27

36

44

53

60

2

Rock Organ

69

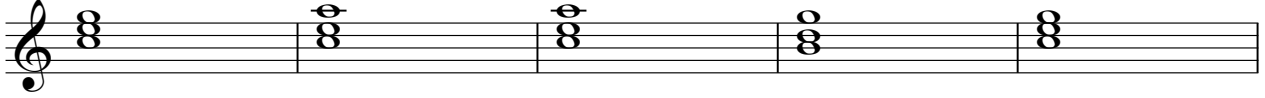

74

Synth Voice

James Morrison - Please don't stop the rain

♩ = 80,000000

52

56

22

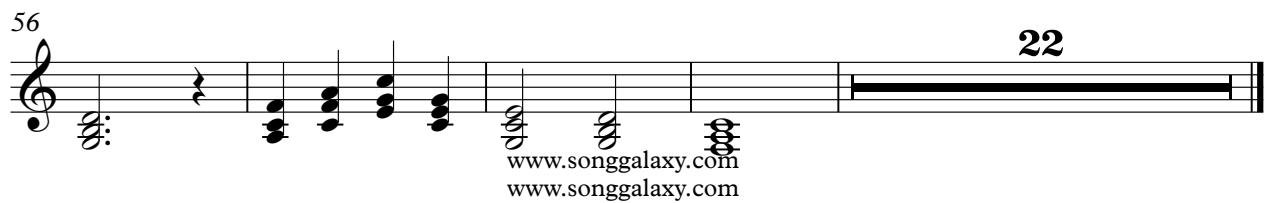

www.songgalaxy.com
www.songgalaxy.com

James Morrison - Please don't stop the rain

Tape Sampler Keyboard [Strings]

♩ = 80,000000

18

26 10 10

43

52 8 8

67

74 15 15

♩ = 80,000000

20

2

25

28

12

43

2

48

51

10

63

2

68

71

74

5

James Morrison - Please don't stop the rain

Solo

♩ = 80,000000

4

6

7

9

10

11

12

13

14

15

www.songgalaxy.com
www.songgalaxy.com

V.S.

V.S.

James Morrison - Please don't stop the rain

Solo

♩ = 80,000000

www.songgalaxy.com

Hmm ohh ohh. ~~Allo~~ ~~time~~. ~~Was~~ ~~the~~ ~~rain~~ or

~~dis~~ ~~is~~ ~~it~~ ~~ne~~? ~~Allo~~ ~~is~~ ~~you~~ ~~are~~ ~~sking~~ ~~long~~ ~~shad~~ ~~is~~. ~~Allo~~ ~~ow~~ ~~whig~~ ~~go~~.

~~Allo~~ ~~ow~~ ~~whig~~ ~~go~~. ~~Was~~ ~~is~~ ~~it~~ ~~ne~~ ~~er~~ ~~but~~ ~~is~~ ~~it~~ ~~ne~~ ~~er~~ ~~Y~~ ~~ou~~ ~~can~~

~~is~~ ~~it~~ ~~ne~~. ~~Was~~ ~~is~~ ~~it~~ ~~ne~~ ~~er~~ ~~but~~ ~~is~~ ~~it~~ ~~ne~~ ~~er~~

~~pleas~~ ~~to~~ ~~st~~ ~~op~~ ~~it~~ ~~ne~~. ~~pleas~~ ~~to~~ ~~st~~ ~~op~~ ~~it~~ ~~ne~~. ~~tho~~ ~~ugh~~ ~~it~~ ~~is~~ ~~far~~

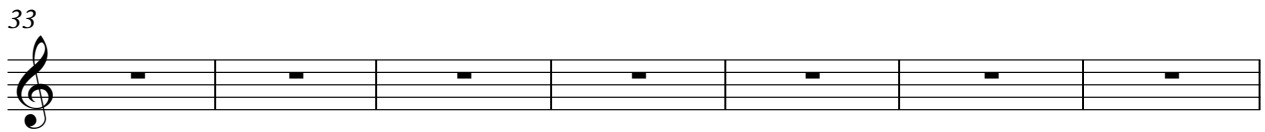

~~more~~ ~~to~~ ~~st~~ ~~op~~ ~~it~~ ~~ne~~. ~~Y~~ ~~ou~~ ~~can~~ ~~do~~ ~~it~~ ~~ne~~ ~~er~~ ~~but~~ ~~is~~ ~~it~~ ~~ne~~ ~~er~~ ~~Y~~ ~~ou~~ ~~can~~

~~whig~~ ~~go~~. ~~Allo~~ ~~ow~~ ~~whig~~ ~~go~~. ~~Was~~ ~~is~~ ~~it~~ ~~ne~~ ~~er~~ ~~but~~ ~~is~~ ~~it~~ ~~ne~~ ~~er~~ ~~Y~~ ~~ou~~ ~~can~~

~~is~~ ~~it~~ ~~ne~~. ~~Was~~ ~~is~~ ~~it~~ ~~ne~~ ~~er~~ ~~but~~ ~~is~~ ~~it~~ ~~ne~~ ~~er~~

~~pleas~~ ~~to~~ ~~st~~ ~~op~~ ~~it~~ ~~ne~~. ~~pleas~~ ~~to~~ ~~st~~ ~~op~~ ~~it~~ ~~ne~~. ~~Oh~~ ~~how~~ ~~in~~

~~find~~ ~~it~~ ~~all~~ ~~out~~. ~~Y~~ ~~eah~~ ~~now~~ ~~www.songgalaxy.com~~ ~~you~~ ~~can~~ ~~do~~ ~~it~~ ~~ne~~ ~~er~~ ~~but~~ ~~is~~ ~~it~~ ~~ne~~ ~~er~~ ~~Y~~ ~~ou~~ ~~can~~

www.songgalaxy.com
www.songgalaxy.com

61

After a day the night has
Went sunny weath er
but it ain't no fun

66

just one. We make for ev er
please to ain

70

please to ain please to ain. Cast to it y can't

74

stop you can't to ain. Let it fall. Please to ain.

5