

Red Hot Chili Peppers - My Friends

♩ = 75,000000

Gtr. III - Clean Elec.

Gtr. I - Acoustic

Gtr. II - Acoustic

Bass Gtr.

Gtr. I - Acoustic

Gtr. II - Acoustic

Bass Gtr.

3

Gtr. I - Acoustic

Gtr. II - Acoustic

Bass Gtr.

5

7

Gtr. I - Acoustic

Gtr. II - Acoustic

Bass Gtr.

9

Gtr. I - Acoustic

Gtr. II - Acoustic

Bass Gtr.

10

Gtr. I - Acoustic

Gtr. II - Acoustic

Bass Gtr.

12

Drums

Gtr. I - Acoustic

Gtr. II - Acoustic

Bass Gtr.

14

Drums

Gtr. III - Clean Elec.

Gtr. I - Acoustic

Gtr. II - Acoustic

Bass Gtr.

15

Drums

Gtr. III - Clean Elec.

Gtr. I - Acoustic

Gtr. II - Acoustic

Bass Gtr.

16

Drums

Gtr. III - Clean Elec.

Gtr. I - Acoustic

Gtr. II - Acoustic

Bass Gtr.

17

Drums

Gtr. III - Clean Elec.

Gtr. I - Acoustic

Gtr. II - Acoustic

Bass Gtr.

18

Drums

Gtr. III - Clean Elec.

Gtr. I - Acoustic

Gtr. II - Acoustic

Bass Gtr.

20

Drums

Gtr. III - Clean Elec.

Gtr. I - Acoustic

Gtr. II - Acoustic

Bass Gtr.

22

Drums

Gtr. III - Clean Elec.

Gtr. I - Acoustic

Gtr. II - Acoustic

Bass Gtr.

24

Drums

Gtr. III - Clean Elec.

Gtr. I - Acoustic

Gtr. II - Acoustic

Bass Gtr.

26

Drums

Gtr. III - Clean Elec.

Gtr. I - Acoustic

Gtr. II - Acoustic

Bass Gtr.

28

Drums

Gtr. III - Clean Elec.

Gtr. I - Acoustic

Gtr. II - Acoustic

Bass Gtr.

29

Drums

Gtr. III - Clean Elec.

Gtr. I - Acoustic

Gtr. II - Acoustic

Bass Gtr.

30

Drums

Gtr. III - Clean Elec.

Gtr. I - Acoustic

Gtr. II - Acoustic

Bass Gtr.

31

Drums

Gtr. III - Clean Elec.

Gtr. I - Acoustic

Gtr. II - Acoustic

Bass Gtr.

32

Drums

Gtr. III - Clean Elec.

Gtr. I - Acoustic

Gtr. II - Acoustic

Bass Gtr.

33

Drums

Gtr. III - Clean Elec.

Gtr. I - Acoustic

Gtr. II - Acoustic

Bass Gtr.

34

Drums

Gtr. III - Clean Elec.

Gtr. I - Acoustic

Gtr. II - Acoustic

Bass Gtr.

35

Drums

Gtr. I - Acoustic

Gtr. II - Acoustic

Bass Gtr.

36

Drums

Gtr. III - Clean Elec.

Gtr. I - Acoustic

Gtr. II - Acoustic

Bass Gtr.

37

Drums

Gtr. III - Clean Elec.

Gtr. I - Acoustic

Gtr. II - Acoustic

Bass Gtr.

39

Drums

Gtr. III - Clean Elec.

Gtr. I - Acoustic

Gtr. II - Acoustic

Bass Gtr.

41

Drums

Gtr. III - Clean Elec.

Gtr. I - Acoustic

Gtr. II - Acoustic

Bass Gtr.

♩ = 75,000000

42

Drums

Gtr. IV - Solo Overdrive

Gtr. I - Acoustic

Gtr. II - Acoustic

Bass Gtr.

43

Drums

Gtr. IV - Solo Overdrive

Gtr. I - Acoustic

Gtr. II - Acoustic

Bass Gtr.

44

Drums

Gtr. IV - Solo Overdrive

Gtr. I - Acoustic

Gtr. II - Acoustic

Bass Gtr.

45

Drums

Gtr. IV - Solo Overdrive

Gtr. I - Acoustic

Gtr. II - Acoustic

Bass Gtr.

46

Drums

Gtr. IV - Solo Overdrive

Gtr. I - Acoustic

Gtr. II - Acoustic

Bass Gtr.

47

Drums

Gtr. IV - Solo Overdrive

Gtr. I - Acoustic

Gtr. II - Acoustic

Bass Gtr.

48

Drums

Gtr. IV - Solo Overdrive

Gtr. I - Acoustic

Gtr. II - Acoustic

Bass Gtr.

50

Drums

Gtr. IV - Solo Overdrive

Gtr. I - Acoustic

Bass Gtr.

52

Drums

Gtr. IV - Solo Overdrive

Gtr. I - Acoustic

Bass Gtr.

53

Drums

Gtr. IV - Solo Overdrive

Gtr. I - Acoustic

Bass Gtr.

54

Drums

Gtr. III - Clean Elec.

Gtr. IV - Solo Overdrive

Gtr. I - Acoustic

Bass Gtr.

56

Drums

Gtr. IV - Solo Overdrive

Gtr. I - Acoustic

Bass Gtr.

58

Drums

Gtr. III - Clean Elec.

Gtr. I - Acoustic

Gtr. II - Acoustic

Bass Gtr.

59

Drums

Gtr. III - Clean Elec.

Gtr. I - Acoustic

Gtr. II - Acoustic

Bass Gtr.

60

Drums

Gtr. III - Clean Elec.

Gtr. I - Acoustic

Gtr. II - Acoustic

Bass Gtr.

61

Drums

Gtr. III - Clean Elec.

Gtr. I - Acoustic

Gtr. II - Acoustic

Bass Gtr.

62

Drums

Gtr. III - Clean Elec.

Gtr. I - Acoustic

Gtr. II - Acoustic

Bass Gtr.

64

Drums

Gtr. III - Clean Elec.

Gtr. I - Acoustic

Gtr. II - Acoustic

Bass Gtr.

66

Drums

Gtr. III - Clean Elec.

Gtr. I - Acoustic

Gtr. II - Acoustic

Bass Gtr.

67

Drums

Gtr. I - Acoustic

Gtr. II - Acoustic

Bass Gtr.

68

Drums

Gtr. III - Clean Elec.

Gtr. I - Acoustic

Gtr. II - Acoustic

Bass Gtr.

70

Drums

Gtr. III - Clean Elec.

Gtr. I - Acoustic

Gtr. II - Acoustic

Bass Gtr.

72

Drums

Gtr. IV - Solo Overdrive

Gtr. I - Acoustic

Gtr. II - Acoustic

Bass Gtr.

73

Drums

Gtr. IV - Solo Overdrive

Gtr. I - Acoustic

Gtr. II - Acoustic

Bass Gtr.

74

Drums

Gtr. IV - Solo Overdrive

Gtr. I - Acoustic

Gtr. II - Acoustic

Bass Gtr.

75

Drums

Gtr. IV - Solo Overdrive

Gtr. I - Acoustic

Gtr. II - Acoustic

Bass Gtr.

76

Drums

Gtr. IV - Solo Overdrive

Gtr. I - Acoustic

Gtr. II - Acoustic

Bass Gtr.

77

Drums

Gtr. IV - Solo Overdrive

Gtr. I - Acoustic

Gtr. II - Acoustic

Bass Gtr.

78

Drums

Gtr. IV - Solo Overdrive

Gtr. I - Acoustic

Gtr. II - Acoustic

Bass Gtr.

79

Drums

Gtr. IV - Solo Overdrive

Gtr. I - Acoustic

Gtr. II - Acoustic

Bass Gtr.

80

Drums

Gtr. IV - Solo Overdrive

Gtr. I - Acoustic

Gtr. II - Acoustic

Bass Gtr.

82 ♩ = 55,000004

Drums

Gtr. I - Acoustic

Gtr. II - Acoustic

Bass Gtr.

Drums

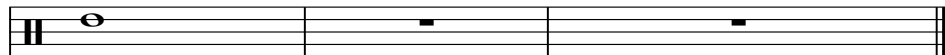

Gtr. II - Acoustic

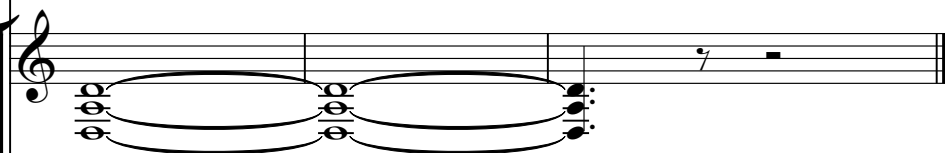

Acoustic guitar staff notation in treble clef. The first measure contains a chord with notes G4, B4, and D5, indicated by a 7. The second measure contains a chord with notes G4, B4, and D5, indicated by a 7. The third measure contains a chord with notes G4, B4, and D5, indicated by a 7. The fourth measure contains a chord with notes G4, B4, and D5, indicated by a 7.

Bass Gtr.

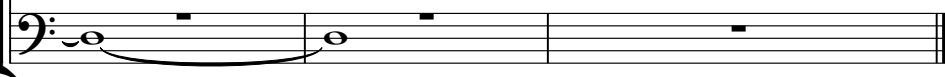

Bass guitar staff notation in bass clef. The first measure contains a chord with notes G2, B2, and D3, indicated by a 7. The second measure contains a chord with notes G2, B2, and D3, indicated by a 7. The third measure contains a chord with notes G2, B2, and D3, indicated by a 7. The fourth measure contains a chord with notes G2, B2, and D3, indicated by a 7.

Red Hot Chili Peppers - My Friends

Drums

♩ = 75,000000

11

15

19

23

27

29

31

33

35

37

V.S.

♩ = ^{Drums} 75,000000

41

44

47

51

54

58

62

66

70

73

Drums

3

76

79

♩ = 55,000004

♩ = 75,000000

12

16

19

25

29

32

37

42 = 75,000000

13

3

59

62

2

Gtr. III - Clean Elec.

66

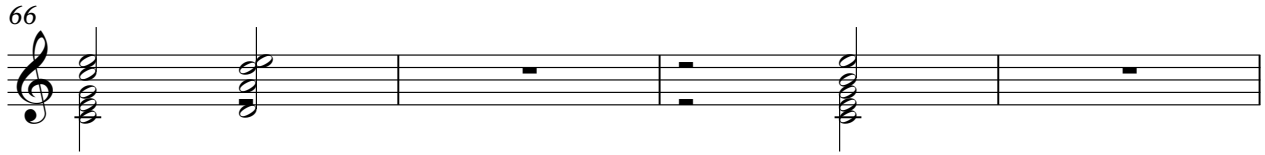

70

♩ = 55,000004

11 **4**

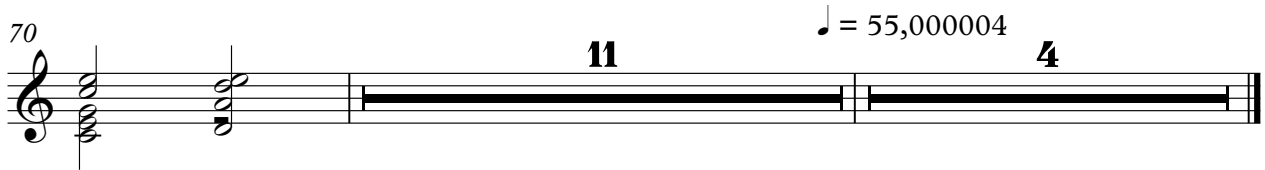

Gtr. IV - Solo Overdrive

Red Hot Chili Peppers - My Friends

♩ = 75,000000

40

43

46

48

51

55

57

14

Gtr. IV - Solo Overdrive

72

74

76

78

79

$\text{♩} = 55,000004$
4

Red Hot Chili Peppers - My Friends

Gr. I - Acoustic

♩ = 75,000000

V.S.

36

40 $\text{♩} = 75,000000$

43

46

49

52

54

57

60

63

67

71

74

76

79

♩ = 55,000004

3

Gtr. II - Acoustic

Red Hot Chili Peppers - My Friends

♩ = 75,000000

5

8

11

14

17

21

26

29

31

V.S.

35

39

42 = 75,000000

45

48

59

62

65

68

72

74

76

78

80

82 = 55,000004

Red Hot Chili Peppers - My Friends

Bass Gtr.

♩ = 75,000000

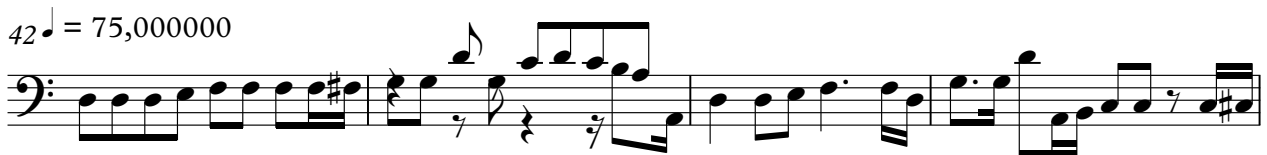
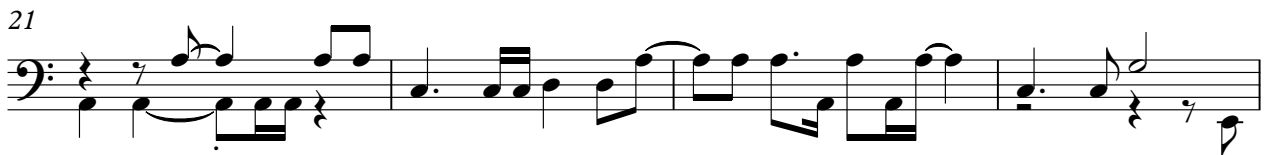

V.S.

