

Rob Zombie - Demonoid Phenomenon

♩ = 135,000137

forbtower@yahoo.com

or avoidr@concepts.nl

3

2

THIS WAS A REAL HARD

forbtower@yahoo.com

or avoidr@concepts.nl

3

3

THIS WAS A REAL HARD

forbtower@yahoo.com

or avoidr@concepts.nl

3

4

THIS WAS A REAL HARD

ONE! THE SONG IS

forbtower@yahoo.com

or avoidr@concepts.nl

5

ONE! THE SONG IS

forbtower@yahoo.com

or avoidr@concepts.nl

6

ONE! THE SONG IS

from Rob Zombie's

'Demonoid Phenomenon'

album 'Hellbilly Deluxe'

sequenced by:

REALLY SIMPLE, BUT

7

from Rob Zombie's

'Demonoid Phenomenon'

album 'Hellbilly Deluxe'

sequenced by:

REALLY SIMPLE, BUT

8

from Rob Zombie's

'Demonoid Phenomenon'

album 'Hellbilly Deluxe'

sequenced by:

REALLY SIMPLE, BUT

9

from Rob Zombie's

'Demonoid Phenomenon'

album 'Hellbilly Deluxe'

sequenced by:

REALLY SIMPLE, BUT

10

from Rob Zombie's

'Demonoid Phenomenon'

album 'Hellbilly Deluxe'

sequenced by:

REALLY SIMPLE, BUT

11

from Rob Zombie's

'Demonoid Phenomenon'

album 'Hellbilly Deluxe'

sequenced by:

REALLY SIMPLE, BUT

12

from Rob Zombie's

'Demonoid Phenomenon'

album 'Hellbilly Deluxe'

sequenced by:

REALLY SIMPLE, BUT

13

from Rob Zombie's

'Demonoid Phenomenon'

album 'Hellbilly Deluxe'

sequenced by:

REALLY SIMPLE, BUT

14

from Rob Zombie's

'Demonoid Phenomenon'

album 'Hellbilly Deluxe'

sequenced by:

16

from Rob Zombie's

'Demonoid Phenomenon'

album 'Hellbilly Deluxe'

18

from Rob Zombie's

'Demonoid Phenomenon'

album 'Hellbilly Deluxe'

20

from Rob Zombie's

'Demonoid Phenomenon'

album 'Hellbilly Deluxe'

or avoidr@concepts.nl

23

from Rob Zombie's

album 'Hellbilly Deluxe'

25

from Rob Zombie's

album 'Hellbilly Deluxe'

26

ShotguN Guard

from Rob Zombie's

album 'Hellbilly Deluxe'

27

ShotguN GuarD

from Rob Zombie's

album 'Hellbilly Deluxe'

29

ShotguN GuarD

CONVERT ALL THE

from Rob Zombie's

album 'Hellbilly Deluxe'

31

ShotguN GuarD

from Rob Zombie's

album 'Hellbilly Deluxe'

33

CONVERT ALL THE

from Rob Zombie's

album 'Hellbilly Deluxe'

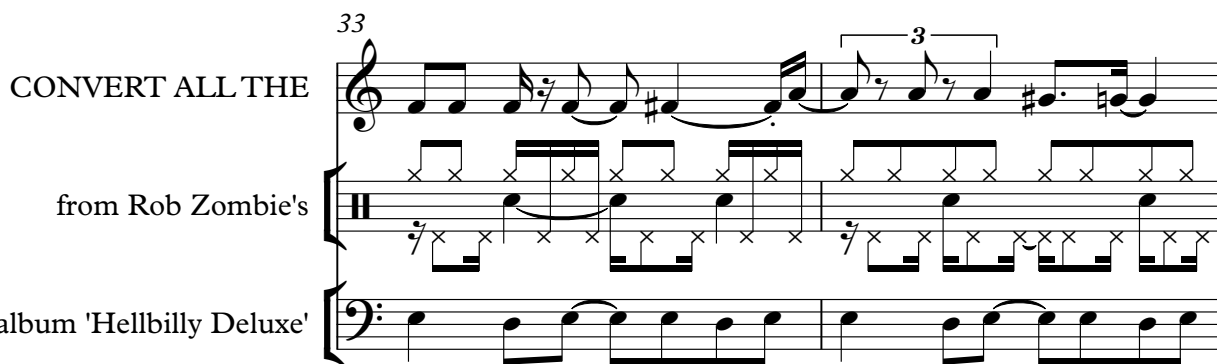

35

ShotguN Guard

from Rob Zombie's

'Demonoid Phenomenon'

album 'Hellbilly Deluxe'

INDUSTRIAL SOUND-

37

ShotguN Guard

from Rob Zombie's

'Demonoid Phenomenon'

album 'Hellbilly Deluxe'

39

ShotguN GuarD

from Rob Zombie's

'Demonoid Phenomenon'

album 'Hellbilly Deluxe'

INDUSTRIAL SOUND-

41

ShotguN GuarD

from Rob Zombie's

'Demonoid Phenomenon'

album 'Hellbilly Deluxe'

43

CONVERT ALL THE

from Rob Zombie's

'Demonoid Phenomenon'

album 'Hellbilly Deluxe'

sequenced by:

44

CONVERT ALL THE

from Rob Zombie's

'Demonoid Phenomenon'

album 'Hellbilly Deluxe'

sequenced by:

45

CONVERT ALL THE

from Rob Zombie's

'Demonoid Phenomenon'

album 'Hellbilly Deluxe'

sequenced by:

46

CONVERT ALL THE

from Rob Zombie's

'Demonoid Phenomenon'

album 'Hellbilly Deluxe'

sequenced by:

47

CONVERT ALL THE

from Rob Zombie's

'Demonoid Phenomenon'

album 'Hellbilly Deluxe'

sequenced by:

48

CONVERT ALL THE

from Rob Zombie's

'Demonoid Phenomenon'

album 'Hellbilly Deluxe'

sequenced by:

49

CONVERT ALL THE

from Rob Zombie's

'Demonoid Phenomenon'

album 'Hellbilly Deluxe'

sequenced by:

50

CONVERT ALL THE

from Rob Zombie's

'Demonoid Phenomenon'

album 'Hellbilly Deluxe'

sequenced by:

51

from Rob Zombie's

'Demonoid Phenomenon'

album 'Hellbilly Deluxe'

sequenced by:

53

from Rob Zombie's

'Demonoid Phenomenon'

album 'Hellbilly Deluxe'

55

from Rob Zombie's

'Demonoid Phenomenon'

album 'Hellbilly Deluxe'

57

from Rob Zombie's
'Demonoid Phenomenon'
album 'Hellbilly Deluxe'

59

from Rob Zombie's
I DID MY BEST TO

61

from Rob Zombie's
I DID MY BEST TO

62

CONVERT ALL THE

from Rob Zombie's
I DID MY BEST TO

63

CONVERT ALL THE

from Rob Zombie's

album 'Hellbilly Deluxe'

64

ShotguN GuarD

CONVERT ALL THE

from Rob Zombie's

album 'Hellbilly Deluxe'

65

ShotguN GuarD

CONVERT ALL THE

from Rob Zombie's

album 'Hellbilly Deluxe'

66

ShotguN GuarD

CONVERT ALL THE

from Rob Zombie's

album 'Hellbilly Deluxe'

68

ShotguN GuarD

CONVERT ALL THE

from Rob Zombie's

album 'Hellbilly Deluxe'

69

ShotguN GuarD

CONVERT ALL THE

from Rob Zombie's

album 'Hellbilly Deluxe'

71

ShotguN GuarD

from Rob Zombie's

'Demonoid Phenomenon'

album 'Hellbilly Deluxe'

INDUSTRIAL SOUND-

73

ShotguN GuarD

from Rob Zombie's

'Demonoid Phenomenon'

album 'Hellbilly Deluxe'

75

ShotguN GuarD

from Rob Zombie's

'Demonoid Phenomenon'

album 'Hellbilly Deluxe'

INDUSTRIAL SOUND-

77

THIS WAS A REAL HARD

ShotguN GuarD

from Rob Zombie's

'Demonoid Phenomenon'

album 'Hellbilly Deluxe'

79

CONVERT ALL THE

from Rob Zombie's

'Demonoid Phenomenon'

album 'Hellbilly Deluxe'

sequenced by:

3

80

CONVERT ALL THE

from Rob Zombie's

'Demonoid Phenomenon'

album 'Hellbilly Deluxe'

sequenced by:

81

CONVERT ALL THE

from Rob Zombie's

'Demonoid Phenomenon'

album 'Hellbilly Deluxe'

sequenced by:

82

CONVERT ALL THE

from Rob Zombie's

'Demonoid Phenomenon'

album 'Hellbilly Deluxe'

sequenced by:

83

CONVERT ALL THE

from Rob Zombie's

'Demonoid Phenomenon'

album 'Hellbilly Deluxe'

sequenced by:

84

CONVERT ALL THE

from Rob Zombie's

'Demonoid Phenomenon'

album 'Hellbilly Deluxe'

sequenced by:

85

CONVERT ALL THE

from Rob Zombie's

'Demonoid Phenomenon'

album 'Hellbilly Deluxe'

sequenced by:

86

CONVERT ALL THE

from Rob Zombie's

'Demonoid Phenomenon'

album 'Hellbilly Deluxe'

sequenced by:

87

from Rob Zombie's

'Demonoid Phenomenon'

album 'Hellbilly Deluxe'

sequenced by:

89

from Rob Zombie's

'Demonoid Phenomenon'

album 'Hellbilly Deluxe'

91

from Rob Zombie's

'Demonoid Phenomenon'

album 'Hellbilly Deluxe'

93

from Rob Zombie's

'Demonoid Phenomenon'

album 'Hellbilly Deluxe'

95

from Rob Zombie's

'Demonoid Phenomenon'

album 'Hellbilly Deluxe'

97

from Rob Zombie's

'Demonoid Phenomenon'

album 'Hellbilly Deluxe'

99

from Rob Zombie's

'Demonoid Phenomenon'

album 'Hellbilly Deluxe'

101

from Rob Zombie's
'Demonoid Phenomenon'
album 'Hellbilly Deluxe'

103

from Rob Zombie's
forbtower@yahoo.com
or avoidr@concepts.nl

104

from Rob Zombie's
forbtower@yahoo.com
or avoidr@concepts.nl

105

from Rob Zombie's
forbtower@yahoo.com
or avoidr@concepts.nl

106

from Rob Zombie's

forbtower@yahoo.com

or avoidr@concepts.nl

107

from Rob Zombie's

forbtower@yahoo.com

or avoidr@concepts.nl

108

from Rob Zombie's

forbtower@yahoo.com

or avoidr@concepts.nl

109

from Rob Zombie's

fortower@yahoo.com

or avoidr@concepts.nl

110

from Rob Zombie's

fortower@yahoo.com

or avoidr@concepts.nl

111

from Rob Zombie's

fortower@yahoo.com

or avoidr@concepts.nl

112

from Rob Zombie's
'Demonoid Phenomenon'
album 'Hellbilly Deluxe'

sequenced by:

3

113

from Rob Zombie's
'Demonoid Phenomenon'
album 'Hellbilly Deluxe'

sequenced by:

114

from Rob Zombie's
'Demonoid Phenomenon'
album 'Hellbilly Deluxe'

sequenced by:

115

from Rob Zombie's
'Demonoid Phenomenon'
album 'Hellbilly Deluxe'

sequenced by:

3

116

ShotguN Guard

from Rob Zombie's
'Demonoid Phenomenon'
album 'Hellbilly Deluxe'

INDUSTRIAL SOUND-

118

ShotguN Guard

from Rob Zombie's
'Demonoid Phenomenon'
album 'Hellbilly Deluxe'

120

ShotguN GuarD

from Rob Zombie's

'Demonoid Phenomenon'

album 'Hellbilly Deluxe'

INDUSTRIAL SOUND-

122

ShotguN GuarD

from Rob Zombie's

'Demonoid Phenomenon'

album 'Hellbilly Deluxe'

INDUSTRIAL SOUND-

124

CONVERT ALL THE

from Rob Zombie's

'Demonoid Phenomenon'

album 'Hellbilly Deluxe'

sequenced by:

3

125

CONVERT ALL THE

from Rob Zombie's

'Demonoid Phenomenon'

album 'Hellbilly Deluxe'

sequenced by:

126

CONVERT ALL THE

from Rob Zombie's

'Demonoid Phenomenon'

album 'Hellbilly Deluxe'

sequenced by:

127

CONVERT ALL THE

from Rob Zombie's

'Demonoid Phenomenon'

album 'Hellbilly Deluxe'

sequenced by:

128

CONVERT ALL THE

from Rob Zombie's

'Demonoid Phenomenon'

album 'Hellbilly Deluxe'

sequenced by:

129

CONVERT ALL THE

from Rob Zombie's

'Demonoid Phenomenon'

album 'Hellbilly Deluxe'

sequenced by:

130

CONVERT ALL THE

from Rob Zombie's

'Demonoid Phenomenon'

album 'Hellbilly Deluxe'

sequenced by:

131

CONVERT ALL THE

from Rob Zombie's

'Demonoid Phenomenon'

album 'Hellbilly Deluxe'

sequenced by:

132

from Rob Zombie's
'Demonoid Phenomenon'
album 'Hellbilly Deluxe'
sequenced by:

134

from Rob Zombie's
'Demonoid Phenomenon'
album 'Hellbilly Deluxe'

136

from Rob Zombie's
'Demonoid Phenomenon'
album 'Hellbilly Deluxe'

138

from Rob Zombie's
'Demonoid Phenomenon'
album 'Hellbilly Deluxe'

140

from Rob Zombie's
'Demonoid Phenomenon'
album 'Hellbilly Deluxe'

142

from Rob Zombie's
'Demonoid Phenomenon'
album 'Hellbilly Deluxe'

INDUSTRIAL SOUND-

144

from Rob Zombie's
'Demonoid Phenomenon'
album 'Hellbilly Deluxe'

INDUSTRIAL SOUND-

146

from Rob Zombie's
'Demonoid Phenomenon'
album 'Hellbilly Deluxe'

sequenced by:

INDUSTRIAL SOUND-

149

sequenced by:

153

sequenced by:

THIS WAS A REAL HARD

Rob Zombie - Demonoid Phenomenon

♩ = 135,000137

5 **73** **77**

♩ = 135,000137

25

30

2

36

40

22

65

70

75

38

116

120

33

CONVERT ALL THE

Rob Zombie - Demonoid Phenomenon

♩ = 135,000137

28

33

44

48

62

66

70

81

85

11

8

37

CONVERT ALL THE

124

129

24

Rob Zombie - Demonoid Phenomenon

from Rob Zombie's

♩ = 135,000137

5

8

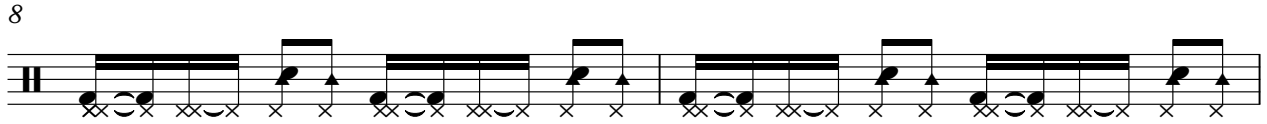

10

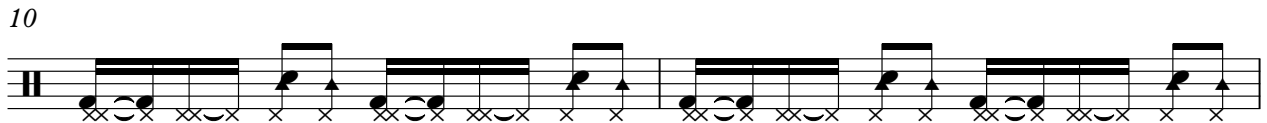

12

15

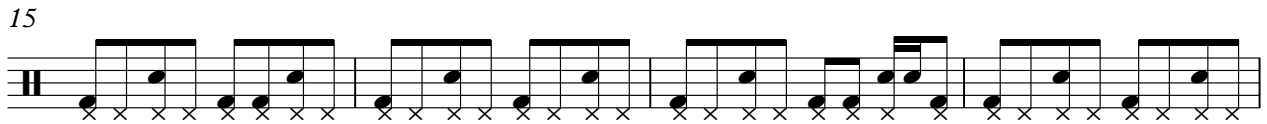

19

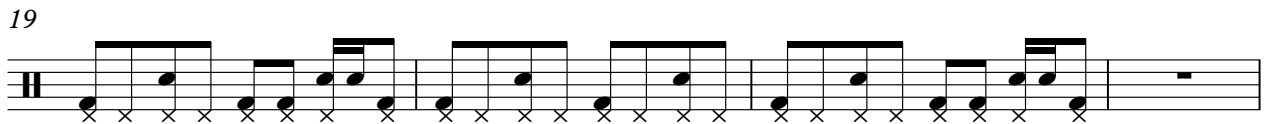

23

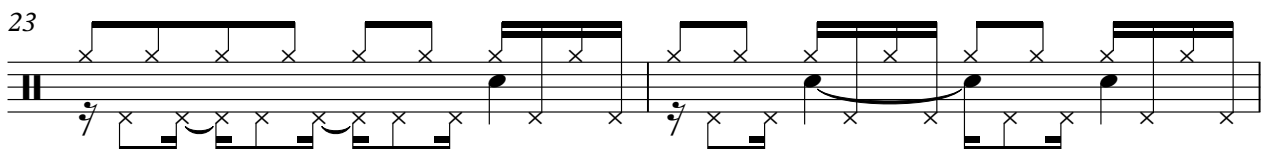

25

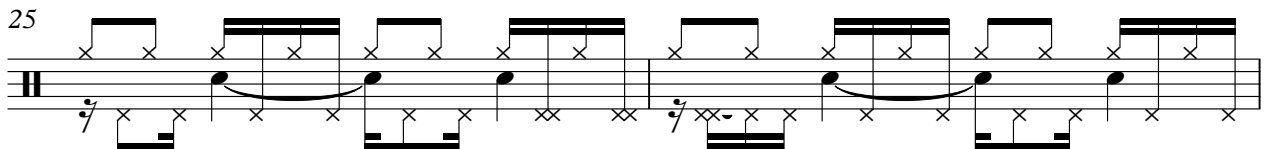

27

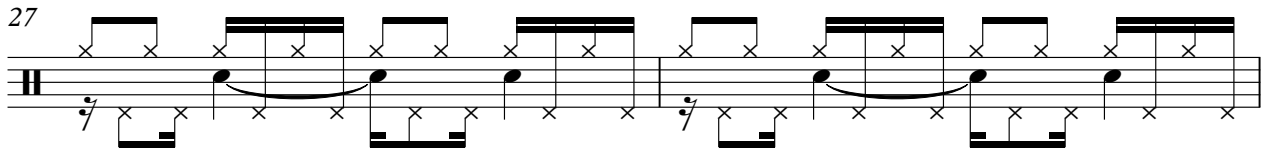

29

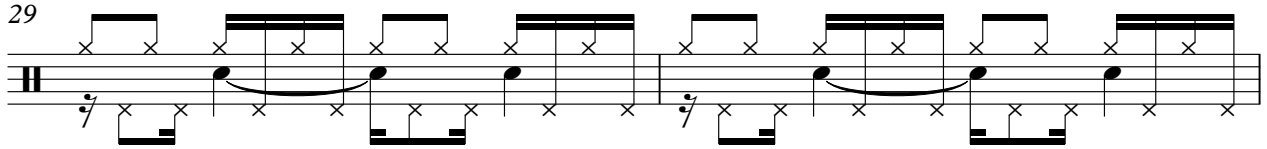

V.S.

31

33

36

40

44

46

48

50

53

57

60

62

64

66

68

70

73

76

79

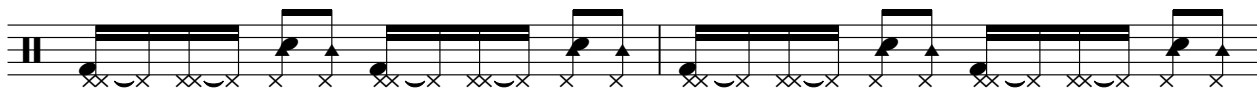

81

83

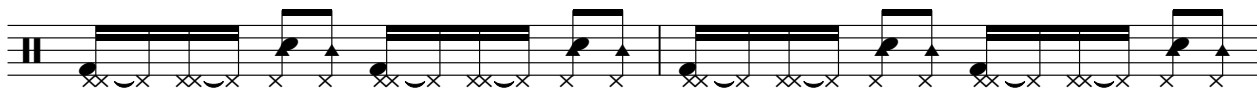

85

87

91

95

99

103

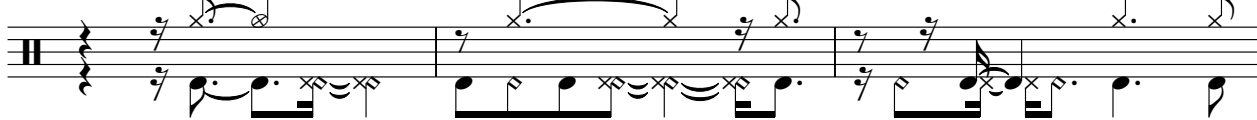

106

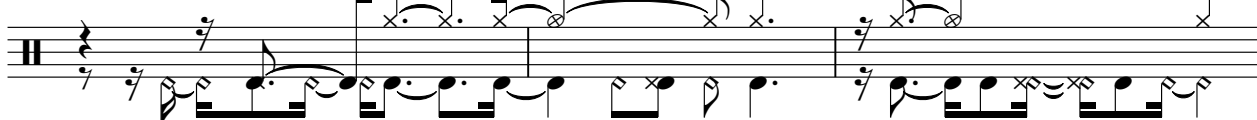

109

112

114

116

120

124

126

128

130

132

6

from Rob Zombie's

136

140

144

147

I DID MY BEST TO

Rob Zombie - Demonoid Phenomenon

♩ = 135,000137

58

61

93

'Demonoid Phenomenon'

Rob Zombie - Demonoid Phenomenon

♩ = 135,000137

5

9

12

16

22

13

40

44

47

50

55

12

'Demonoid Phenomenon'

127

130

134

140

145

8

79

81

83

85

89

95

100

9

142

146

8

Rob Zombie - Demonoid Phenomenon

sequenced by:

♩ = 135,000137

5

8

11

15

27

45

48

52

26

81

84

86

23

2

sequenced by:

112

115

125

128

131

149

153

REALLY SIMPLE, BUT

Rob Zombie - Demonoid Phenomenon

♩ = 135,000137

5

10

13

142

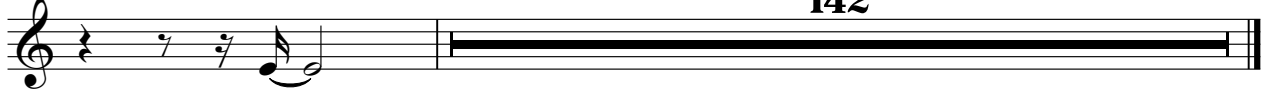

♩ = 135,000137

5

103

106

109

111