

Rod Stewart - Hot legs

♩ = 135,000137

Synth Voice

Hot Legs

Steve Day

sad001@ccnet.com

AWE32 GM/GS

Percussion

Percussion

Rod Stewart

Arranged by

♩ = 135,000137

Jazz Electric

Steel String

Steel String

Jazz Electric

Fretless Bass

3

Hot Legs

AWE32 GM/GS

Perc.

Perc.

Rod Stewart

Arranged by

Jazz Electric

Steel String

Steel String

Jazz Electric

Fretless Bass

Detailed description of the musical score: The score is arranged in two systems. The top system contains six staves: Hot Legs (guitar), AWE32 GM/GS (guitar), Perc. (drums), Perc. (drums), Rod Stewart (vocals), and Arranged by (vocals). The bottom system contains six staves: Jazz Electric (guitar), Steel String (guitar), Steel String (guitar), Jazz Electric (guitar), and Fretless Bass (bass). The music is in 4/4 time with a key signature of one sharp (F#). A triplet of eighth notes is marked with a '3' in the bottom staff.

5

Synth Voice

Hot Legs

sad001@ccnet.com

AWE32 GM/GS

Perc.

Perc.

Jazz Electric

Steel String

Steel String

Jazz Electric

Fretless Bass

7

Synth Voice

Hot Legs

AWE32 GM/GS

Perc.

Perc.

Rod Stewart

Jazz Electric

Steel String

Steel String

Jazz Electric

Fretless Bass

9

Synth Voice

Hot Legs

sad001@ccnet.com

AWE32 GM/GS

Perc.

Perc.

Jazz Electric

Steel String

Steel String

Jazz Electric

Fretless Bass

11

Synth Voice

Hot Legs

sad001@ccnet.com

AWE32 GM/GS

Perc.

Perc.

Rod Stewart

Jazz Electric

Steel String

Steel String

Jazz Electric

Fretless Bass

14

Synth Voice

Hot Legs

AWE32 GM/GS

Perc.

Perc.

Jazz Electric

Steel String

Steel String

Jazz Electric

Fretless Bass

7

16

Synth Voice

Hot Legs

sad001@ccnet.com

AWE32 GM/GS

Perc.

Perc.

Jazz Electric

Steel String

Steel String

Jazz Electric

Fretless Bass

18

Synth Voice

Hot Legs

AWE32 GM/GS

Perc.

Perc.

Jazz Electric

Steel String

Steel String

Jazz Electric

Fretless Bass

20

Synth Voice

Hot Legs

AWE32 GM/GS

Perc.

Perc.

Jazz Electric

Steel String

Steel String

Jazz Electric

Fretless Bass

22

Synth Voice

Hot Legs

sad001@ccnet.com

AWE32 GM/GS

Perc.

Perc.

Jazz Electric

Steel String

Steel String

Jazz Electric

Fretless Bass

Detailed description of the musical score: The score is for page 11, measures 22-24. The key signature is one sharp (F#). The parts are: Synth Voice (bass clef), Hot Legs (drum notation), AWE32 GM/GS (drum notation), Perc. (drum notation), Perc. (drum notation), Jazz Electric (treble clef, chords), Steel String (treble clef, chords), Steel String (treble clef, chords), Jazz Electric (treble clef, chords), and Fretless Bass (bass clef). Measure 22 starts with a 7/8 time signature. Measure 23 has a 7/8 time signature. Measure 24 has a 7/8 time signature.

25

Synth Voice

Hot Legs

AWE32 GM/GS

Perc.

Perc.

Jazz Electric

Steel String

Steel String

Jazz Electric

Fretless Bass

27

Synth Voice

Hot Legs

AWE32 GM/GS

Perc.

Perc.

Jazz Electric

Steel String

Steel String

Jazz Electric

Fretless Bass

29

Synth Voice

Hot Legs

sad001@ccnet.com

AWE32 GM/GS

Perc.

Perc.

Jazz Electric

Steel String

Steel String

Jazz Electric

Fretless Bass

32 15

Synth Voice

Hot Legs

sad001@ccnet.com

AWE32 GM/GS

Perc.

Perc.

Rod Stewart

Arranged by

Jazz Electric

Steel String

Steel String

Jazz Electric

Fretless Bass

34

Synth Voice

Hot Legs

AWE32 GM/GS

Perc.

Perc.

Jazz Electric

Steel String

Steel String

Jazz Electric

Fretless Bass

36

Synth Voice

Hot Legs

sad001@ccnet.com

AWE32 GM/GS

Perc.

Perc.

Jazz Electric

Steel String

Steel String

Jazz Electric

Fretless Bass

39

Synth Voice

Hot Legs

AWE32 GM/GS

Perc.

Perc.

Jazz Electric

Steel String

Steel String

Jazz Electric

Fretless Bass

41

Synth Voice

Hot Legs

sad001@ccnet.com

AWE32 GM/GS

Perc.

Perc.

Jazz Electric

Steel String

Steel String

Jazz Electric

Fretless Bass

44

Synth Voice

Hot Legs

AWE32 GM/GS

Perc.

Perc.

Jazz Electric

Steel String

Steel String

Jazz Electric

Fretless Bass

47

Synth Voice

Hot Legs

Steve Day

AWE32 GM/GS

Perc.

Perc.

Rod Stewart

Arranged by

Jazz Electric

Steel String

Steel String

Jazz Electric

Fretless Bass

49

Synth Voice

Hot Legs

sad001@ccnet.com

AWE32 GM/GS

Perc.

Perc.

Jazz Electric

Steel String

Steel String

Jazz Electric

Fretless Bass

51

Synth Voice

Hot Legs

AWE32 GM/GS

Perc.

Perc.

Jazz Electric

Steel String

Steel String

Jazz Electric

Fretless Bass

53

Synth Voice

Hot Legs

sad001@ccnet.com

AWE32 GM/GS

Perc.

Perc.

Jazz Electric

Steel String

Steel String

Jazz Electric

Fretless Bass

55

Synth Voice

Hot Legs

AWE32 GM/GS

Perc.

Perc.

Jazz Electric

Steel String

Steel String

Jazz Electric

Fretless Bass

57

Synth Voice

Hot Legs

sad001@ccnet.com

AWE32 GM/GS

Perc.

Perc.

Jazz Electric

Steel String

Steel String

Jazz Electric

Fretless Bass

59

Synth Voice

Hot Legs

AWE32 GM/GS

Perc.

Perc.

Jazz Electric

Steel String

Steel String

Jazz Electric

Fretless Bass

61

Synth Voice

Hot Legs

AWE32 GM/GS

Perc.

Perc.

Jazz Electric

Steel String

Steel String

Jazz Electric

Fretless Bass

63

Synth Voice

Hot Legs

sad001@ccnet.com

AWE32 GM/GS

Perc.

Perc.

Jazz Electric

Steel String

Steel String

Jazz Electric

Fretless Bass

66

Synth Voice

Hot Legs

AWE32 GM/GS

Perc.

Perc.

Jazz Electric

Steel String

Steel String

Jazz Electric

Fretless Bass

68

Synth Voice

Hot Legs

AWE32 GM/GS

Perc.

Perc.

Jazz Electric

Steel String

Steel String

Jazz Electric

Fretless Bass

70

Synth Voice

Hot Legs

sad001@ccnet.com

AWE32 GM/GS

Perc.

Perc.

Rod Stewart

Jazz Electric

Steel String

Steel String

Jazz Electric

Fretless Bass

73

75

Synth Voice

Hot Legs

sad001@ccnet.com

AWE32 GM/GS

Perc.

Perc.

Jazz Electric

Steel String

Steel String

Jazz Electric

Fretless Bass

77

81

83

Synth Voice

Hot Legs

sad001@ccnet.com

AWE32 GM/GS

Perc.

Perc.

Rod Stewart

Jazz Electric

Steel String

Steel String

Jazz Electric

Fretless Bass

85

The musical score consists of the following parts:

87

Synth Voice

Hot Legs

sad001@ccnet.com

AWE32 GM/GS

Perc.

Perc.

Jazz Electric

Steel String

Steel String

Jazz Electric

Fretless Bass

Rod Stewart - Hot legs

Synth Voice

♩ = 135,000137
4

9

14

19

24

29

34

39

44

49

V.S.

2

Synth Voice

54

59

64

69

74

79

84

Hot Legs

Rod Stewart - Hot legs

♩ = 135,000137

7

13

19

26

32

38

2

Hot Legs

45

51

57

63

70

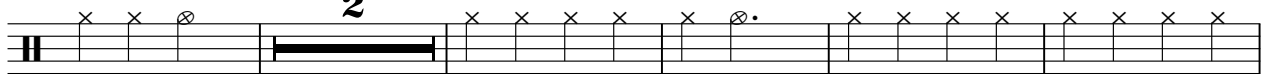

77

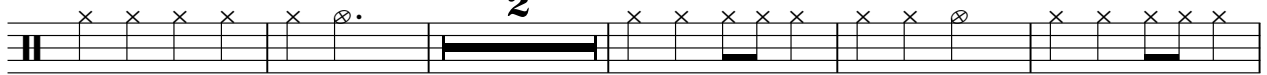

84

Steve Day

Rod Stewart - Hot legs

♩ = 135,000137

47 **40**

Rod Stewart - Hot legs

♩ = 135,000137

4 3 3 3

17 5 5 3

34 3 3 5

49 3 3 5

64 7 3 3

80 3

♩ = 135,000137

5

9

13

17

21

26

30

34

38

42

2

47

51

55

59

63

2

68

2

73

77

2

83

86

Percussion

Rod Stewart - Hot legs

♩ = 135,000137

5

9

14

19

25

30

35

39

45

50

54

59

65

70

76

82

85

Percussion

Rod Stewart - Hot legs

♩ = 135,000137

7

13

19

26

32

38

2

Percussion

45

51

56

62

69

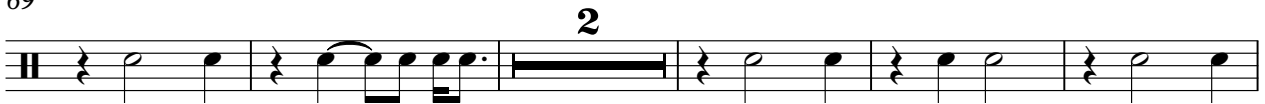

76

83

♩ = 135,000137

3 3 3

13

19 15

49

21 3

74

9 4

Arranged by

Rod Stewart - Hot legs

♩ = 135,000137

3 **27**

33 **15** **40**

♩ = 135,000137

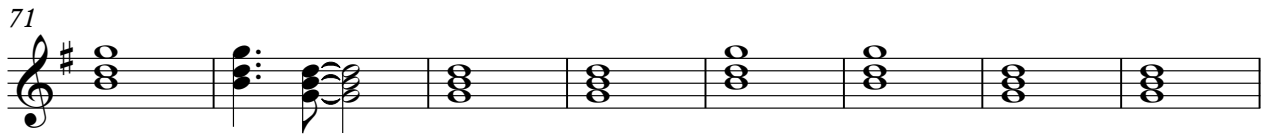
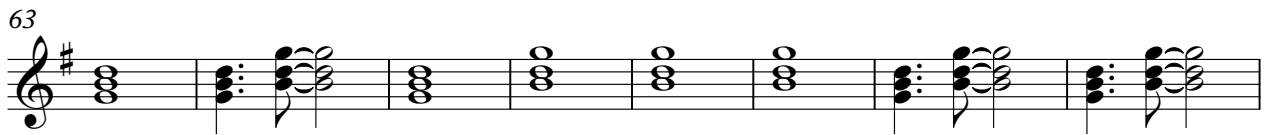
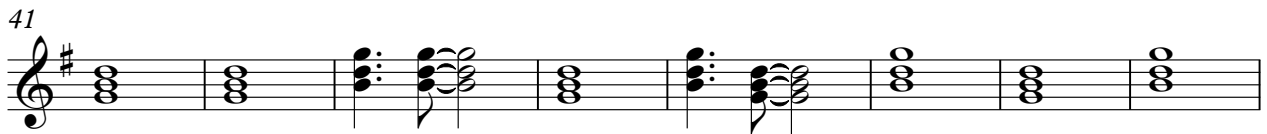
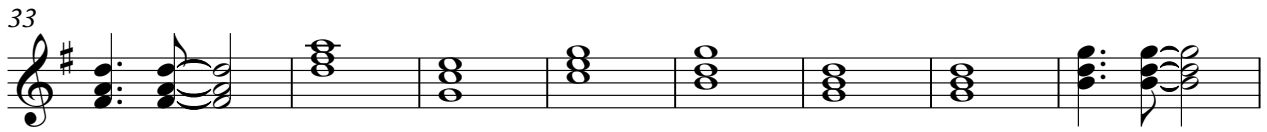
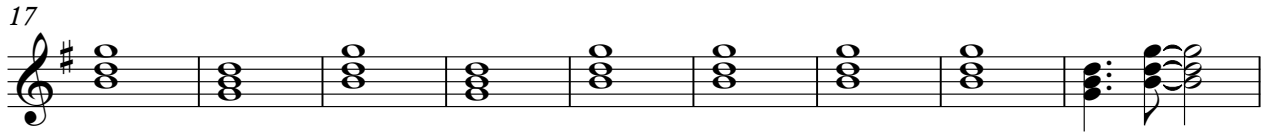
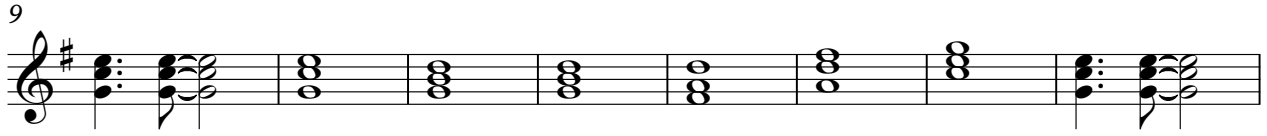

2

Jazz Electric

79

84

Rod Stewart - Hot legs

Steel String

♩ = 135,000137

V.S.

52

57

62

67

72

77

82

85

Rod Stewart - Hot legs

Steel String

♩ = 135,000137

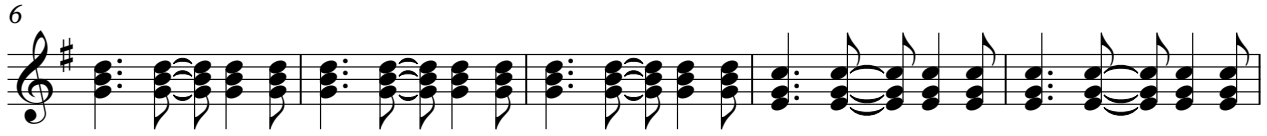

V.S.

46

50

54

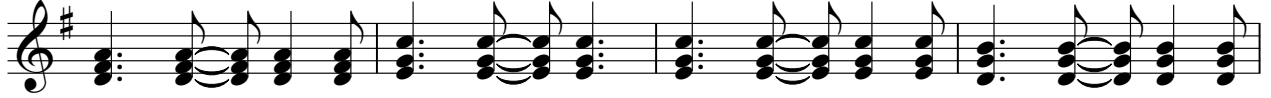

58

62

66

71

76

80

84

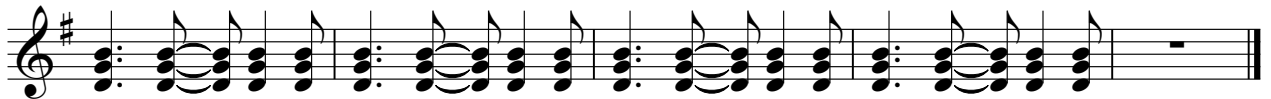

Fretless Bass

Rod Stewart - Hot legs

♩ = 135,000137

V.S.

50

55

59

64

69

74

78

83

86

