

# Rod Stewart - Stay With Me

♩ = 91,999985

Percussion

Electric Guitar

Electric Guitar

Electric Guitar

Electric Guitar

5-string Electric Bass

♩ = 91,999985

Tape Sampler Keyboard [Brass]

Solo

Perc.

E. Gtr.

E. Gtr.

Copyright © 1998 by Blake Wallace  
Copyright © 1998 by Blake Wallace

6

7

9

Perc.

E. Gtr.

E. Gtr.

E. Gtr.

E. Bass

10

Perc.

E. Gtr.

E. Gtr.

E. Gtr.

E. Bass

11

Perc.

E. Gtr.

E. Gtr.

E. Gtr.

E. Bass

13

Perc.

E. Gtr.

Tape Smp. Brs

Solo

15

Perc. 

E. Gtr. 

E. Bass 

Solo 

17

Perc. 

E. Gtr. 

E. Bass 

Solo 

19

Perc. 

E. Gtr. 

E. Bass 

Solo 

20

Perc. E. Gtr. E. Bass Solo

21

Perc. E. Gtr. E. Bass Tape Smp. Brs Solo

23

Perc. E. Gtr. E. Bass Solo

24

Perc. E. Gtr. E. Bass Solo

25

Perc.

E. Gtr.

E. Bass

Tape Smp. Brs

Solo

26

Perc.

E. Gtr.

E. Bass

Tape Smp. Brs

Solo

28

Perc.

E. Gtr.

E. Bass

Tape Smp. Brs

Solo

29

Perc.

E. Gtr.

E. Bass

Tape Smp. Brs

Solo

30

Perc.

E. Gtr.

E. Bass

Tape Smp. Brs

Solo

Detailed description of the musical score for measures 30-31. The score is written for five parts: Percussion, Electric Guitar (E. Gtr.), Electric Bass (E. Bass), Tape Sample Brass (Tape Smp. Brs), and Solo. Measure 30 shows a snare drum hit on the first beat, followed by a hi-hat pattern. The E. Gtr. part features a series of chords and single notes, including a sharp sign (#) on the second beat. The E. Bass part has a bass line with a sharp sign (#) on the second beat. The Tape Smp. Brs part consists of a string ensemble playing a melodic line. The Solo part features a soloist playing a melodic line with a sharp sign (#) on the second beat.

31

Perc.

E. Gtr.

E. Bass

Tape Smp. Brs

Solo

Detailed description of the musical score for measures 31-32. The score is written for five parts: Percussion, Electric Guitar (E. Gtr.), Electric Bass (E. Bass), Tape Sample Brass (Tape Smp. Brs), and Solo. Measure 31 shows a snare drum hit on the first beat, followed by a hi-hat pattern. The E. Gtr. part features a series of chords and single notes, including a sharp sign (#) on the second beat. The E. Bass part has a bass line with a sharp sign (#) on the second beat. The Tape Smp. Brs part consists of a string ensemble playing a melodic line. The Solo part features a soloist playing a melodic line with a sharp sign (#) on the second beat.

32

Perc.

E. Gtr.

E. Bass

Tape Smp. Brs

Solo

33

Perc.

E. Gtr.

E. Bass

Tape Smp. Brs

Solo

34

35

36

Perc. 

E. Gtr. 

E. Gtr. 

E. Gtr. 

E. Bass 

Solo 

37

Perc. 

E. Gtr. 

E. Gtr. 

E. Gtr. 

E. Bass 

Tape Smp. Brs 

Solo 

38

Perc.

E. Gtr.

E. Gtr.

E. Bass

Tape Smp. Brs

Solo

39

Perc.

E. Gtr.

E. Bass

Tape Smp. Brs

Solo

40

Perc.

E. Gtr.

E. Bass

Tape Smp. Brs

Solo

41

Perc.

E. Gtr.

E. Bass

Tape Smp. Brs

Solo

42

Perc.

E. Gtr.

E. Bass

Tape Smp. Brs

Solo

43

Perc.

E. Gtr.

E. Bass

Tape Smp. Brs

Solo

44

Perc.

E. Gtr.

E. Bass

Tape Smp. Brs

Solo

45

Perc.

E. Gtr.

E. Bass

Tape Smp. Brs

Solo

46

Perc.

E. Gtr.

E. Bass

Tape Smp. Brs

Solo

47

Perc.

E. Gtr.

E. Bass

Tape Smp. Brs

Solo

48

Perc.

E. Gtr.

E. Bass

Tape Smp. Brs

Solo

49

Perc.

E. Gtr.

E. Bass

Tape Smp. Brs

Solo

50

Perc. E. Gtr. E. Bass Tape Smp. Brs Solo

51

Perc. E. Gtr. E. Bass Tape Smp. Brs Solo

52

Perc.

E. Gtr.

E. Bass

Tape Smp. Brs

Solo

53

Perc.

E. Gtr.

E. Bass

Tape Smp. Brs

Solo

54

Perc.

E. Gtr.

E. Gtr.

E. Gtr.

E. Bass

Solo

55

Perc.

E. Gtr.

E. Gtr.

E. Gtr.

E. Bass

Solo

56

Perc.

E. Gtr.

E. Gtr.

E. Gtr.

E. Bass

Solo

57

Perc.

E. Gtr.

E. Gtr.

E. Gtr.

E. Bass

Solo

58

Perc.

E. Gtr.

E. Gtr.

E. Gtr.

E. Bass

Solo

59

Perc.

E. Gtr.

E. Gtr.

E. Gtr.

E. Bass

Solo

60

61

62

Perc. E. Gtr. E. Gtr. E. Gtr. E. Bass Solo

63

Perc. E. Gtr. E. Gtr. E. Gtr. E. Bass Solo

64

Perc. 

E. Gtr. 

E. Gtr. 

E. Gtr. 

E. Bass 

Solo 

65

Perc. 

E. Gtr. 

E. Gtr. 

E. Gtr. 

E. Bass 

Tape Smp. Brs 

Solo 

66

67

68

Perc.

E. Gtr.

E. Bass

Tape Smp. Brs

Solo

69

Perc.

E. Gtr.

E. Bass

Tape Smp. Brs

Solo

70

71

72

Perc.

E. Gtr.

E. Bass

Tape Smp. Brs

Solo

73

Perc.

E. Gtr.

E. Bass

Tape Smp. Brs

Solo

74

Perc.

E. Gtr.

E. Bass

Tape Smp. Brs

Solo

75

Perc.

E. Gtr.

E. Bass

Tape Smp. Brs

Solo

76

Perc.

E. Gtr.

E. Bass

Tape Smp. Brs

Solo

77

Perc.

E. Gtr.

E. Bass

Tape Smp. Brs

Solo

78

Perc.

E. Gtr.

E. Bass

Tape Smp. Brs

Solo

79

Perc.

E. Gtr.

E. Bass

Tape Smp. Brs

Solo

80

Perc.

E. Gtr.

E. Gtr.

E. Bass

Tape Smp. Brs

Solo

81

Perc.

E. Gtr.

E. Gtr.

E. Bass

Tape Smp. Brs

Solo

3

3

82

83

84

85

86

Perc. E. Gtr. E. Gtr. E. Bass Solo

87

Perc. E. Gtr. E. Gtr. E. Bass Solo

88

Perc.

E. Gtr.

E. Gtr.

E. Bass

Solo

89

Perc.

E. Gtr.

E. Gtr.

E. Bass

Solo

90

Perc. E. Gtr. E. Bass Solo

91

Perc. E. Gtr. E. Bass Solo

92

Perc. E. Gtr. E. Bass Solo

93

Perc.

E. Gtr.

E. Bass

Solo

94

Perc.

E. Gtr.

E. Gtr.

E. Bass

Solo

95

Perc.

E. Gtr.

E. Gtr.

E. Bass

Solo

96

Perc.

E. Gtr.

E. Bass

Solo

97

Perc.

E. Gtr.

E. Bass

Solo

98

Perc.

E. Gtr.

E. Gtr.

E. Bass

Solo

99

Perc.

E. Gtr.

E. Gtr.

E. Gtr.

E. Bass

Solo

100

Perc.

E. Gtr.

E. Gtr.

E. Gtr.

E. Gtr.

E. Bass

Tape Smp. Brs

Solo

101

Perc.

E. Gtr.

E. Gtr.

E. Gtr.

E. Bass

102

103

104

Perc.

E. Gtr.

E. Gtr.

E. Gtr.

E. Gtr.

Solo

105

Perc.

E. Gtr.

E. Gtr.

E. Gtr.

E. Gtr.

106

Perc.

E. Gtr.

E. Bass

Solo

107

Perc.

E. Gtr.

E. Bass

Solo

108

Perc.

Solo

109

110

111

Perc. E. Gtr. E. Bass Solo

113

Perc. E. Gtr. E. Gtr. E. Bass

114

Perc. E. Gtr. E. Bass Solo

115

116

117

Perc.

E. Gtr.

E. Gtr.

E. Bass

Solo

118

Perc.

E. Gtr.

E. Bass

Solo

119

120

Percussion Rod Stewart - Stay With Me

♩ = 91,999985

7

10

14

18

22

26

30

34

38

Copyright © 1998 by Blake Wallace  
Copyright © 1998 by Blake Wallace

V.S.

42

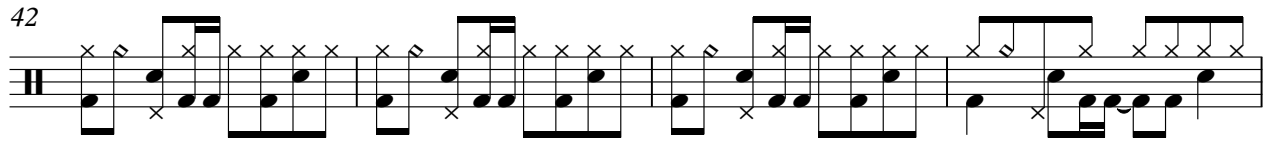

46

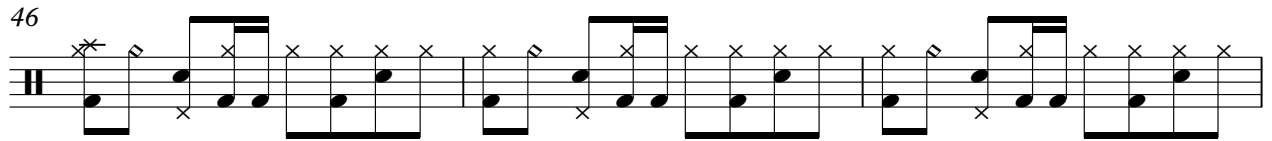

49

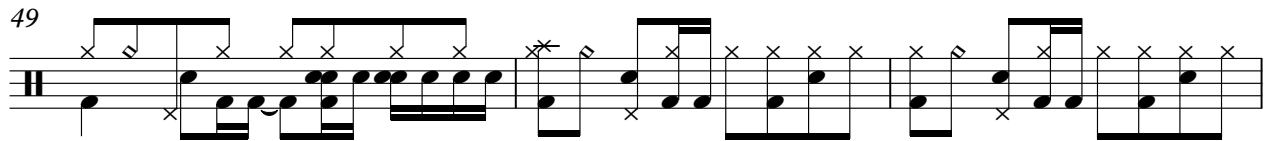

52

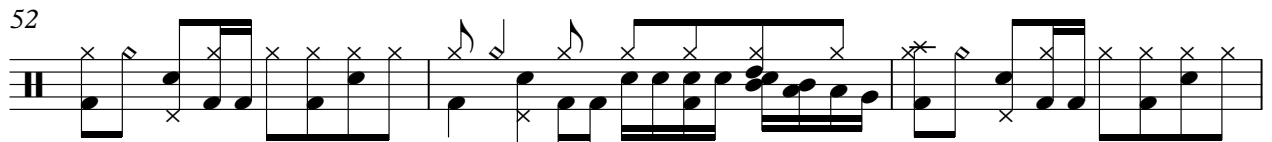

55

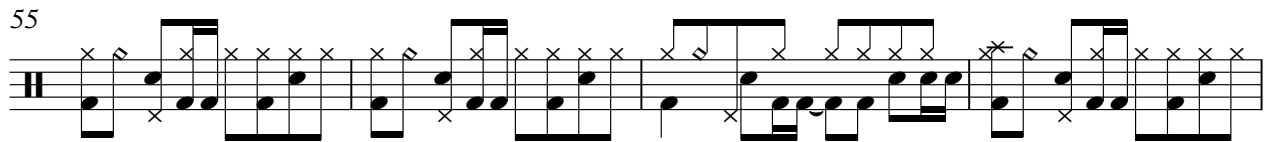

59

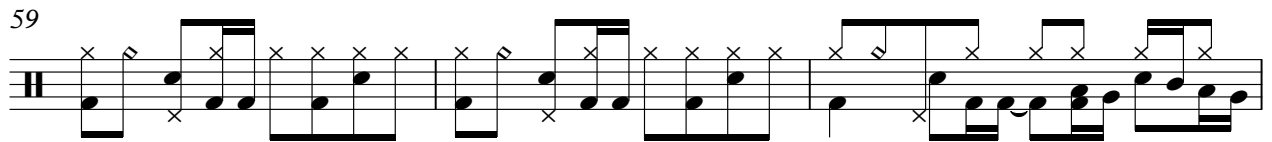

62

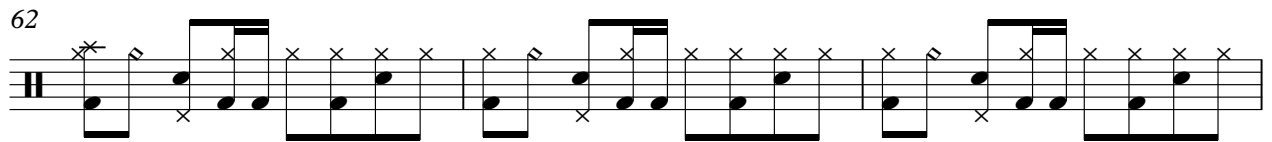

65

68

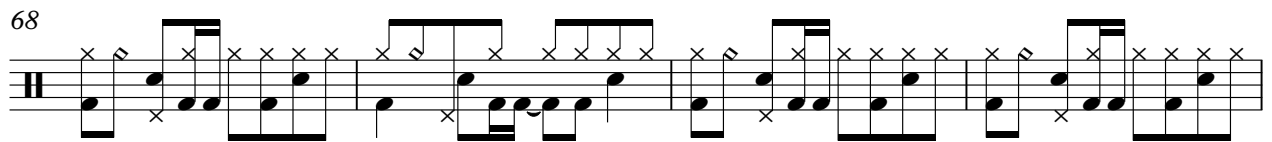

72

Percussion

75

78

81

84

88

91

94

97

100

104

V.S.

4

Percussion

107

110

113

116

119

# Rod Stewart - Stay With Me

## Electric Guitar

♩ = 91,999985

4

6

8

10

12

15

18

20

23

Copyright © 1998 by Blake Wallace  
Copyright © 1998 by Blake Wallace

V.S.

25

27

29

31

33

35

37

39

41

43

45

47

49

51

53

55

57

59

61

63

V.S.

65

67

69

71

73

75

77

79

81

83

85

87

89

91

93

95

97

99

101

103

V.S.

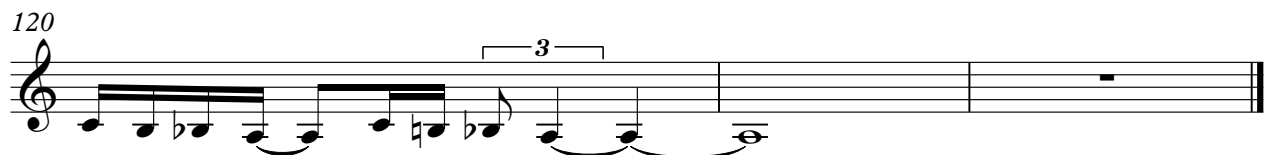
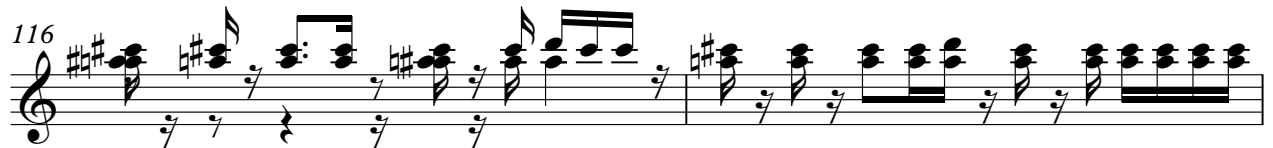

Rod Stewart - Stay With Me  
Electric Guitar

♩ = 91,999985

98

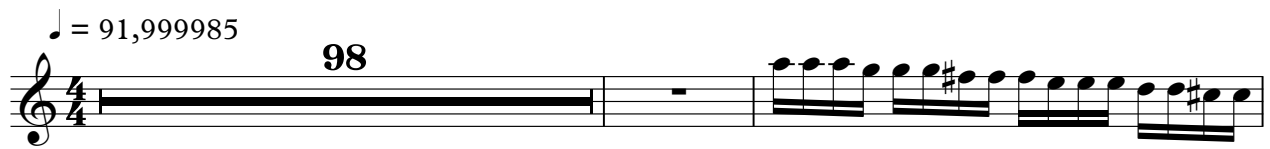

101

2

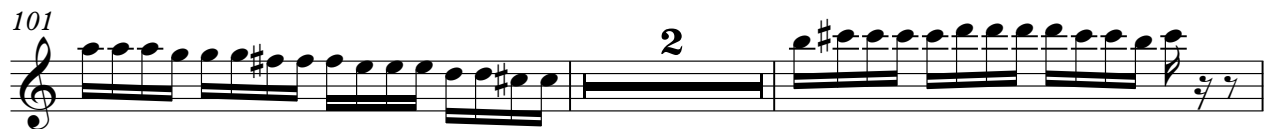

105

3

3

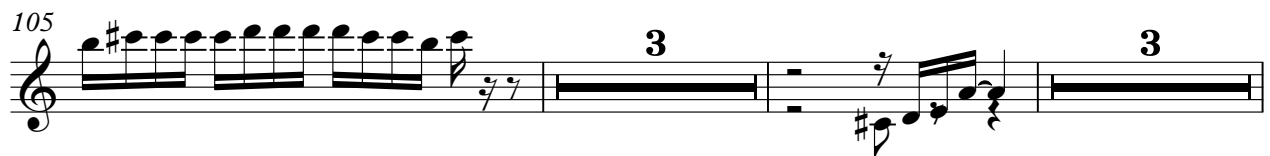

113

2

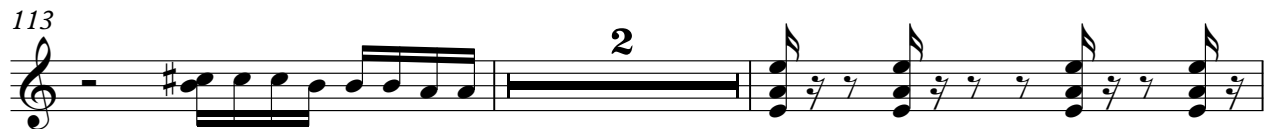

117

2

3

Copyright © 1998 by Blake Wallace  
Copyright © 1998 by Blake Wallace

Rod Stewart - Stay With Me  
Electric Guitar

♩ = 91,999985

6

12

21

35

38

16

56

60

64

14

81

88

4

94

2

Copyright © 1998 by Blake Wallace  
Copyright © 1998 by Blake Wallace

98

100

104

109

# Rod Stewart - Stay With Me

## Electric Guitar

♩ = 91,999985

Sequenced by Blake Wallace

klam@txsonline.net you think!

6

12 21

35

37 16

55

57

61

64

66 34 2 2

104 17

Copyright © 1998 by Blake Wallace  
Copyright © 1998 by Blake Wallace

Rod Stewart - Stay With Me  
5-string Electric Bass

♩ = 91,999985

Copyright © 1998 by Blake Wallace  
Copyright © 1998 by Blake Wallace

V.S.

30

32

34

36

38

40

42

44

46

48

51

53

56

58

60

62

64

66

68

70

94

97

100

102

106

110

114

117

119

Rod Stewart - Stay With Me  
Tape Sampler Keyboard [Brass]

♩ = 91,999985

12 9 3

26

30

33 3 3

39 3 3

42

45 3

49

Copyright © 1998 by Blake Wallace  
Copyright © 1998 by Blake Wallace

V.S.

Tape Sampler Keyboard [Brass]

53

11

67

71

75

79

82

18                      2                      21

Solo Rod Stewart - Stay With Me

♩ = 91,999985

12

15

19

24

28

31

34

37

40

43

Copyright © 1998 by Blake Wallace  
Copyright © 1998 by Blake Wallace

V.S.

46

49

52

54

57

60

62

64

66

68

71

73

76

80

83

85

87

89

91

93

V.S.

96

99

103

107

110

114

117

119

