

Rod Stewart - You're In My Heart

♩ = 107,999916

Percussion

Electric Piano

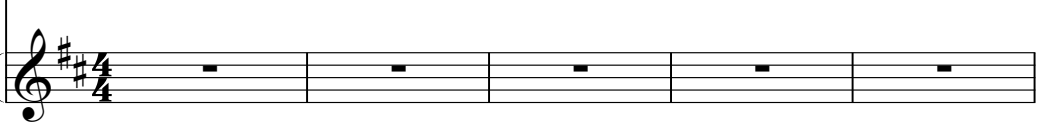

6

Perc.

E. Piano

9

Perc.

E. Piano

11

Perc.

E. Piano

14

Perc.

E. Piano

18

Perc.

E. Piano

21

Perc. 

A. Bass 

E. Piano 

Vln. 

25

Perc. 

A. Bass 

E. Piano 

Vln. 

33

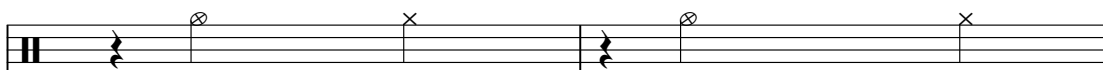
Perc. 

A. Bass 

E. Piano 

35

Perc. 

A. Bass 

E. Piano 

37

Perc. 

A. Bass 

E. Piano 

39

Perc.

A. Bass

E. Piano

42

Perc.

A. Bass

E. Piano

45

48

51

Perc.

A. Bass

E. Piano

Perc. Organ

Vla.

54

Perc.

A. Bass

E. Piano

Perc. Organ

Vla.

57

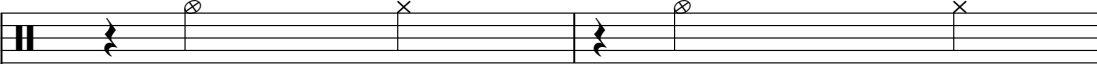
Perc. 

A. Bass 

E. Piano 

59

Perc. 

A. Bass 

E. Piano 

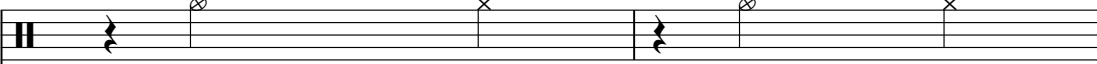

61

Perc. 

A. Bass 

E. Piano 

63

Perc.

A. Bass

E. Piano

Vla.

66

Perc.

A. Bass

E. Piano

Vla.

69

Perc. A. Bass E. Piano Vla.

72

Perc. A. Bass E. Piano Perc. Organ Vla.

75

Perc.

A. Bass

E. Piano

Perc. Organ

Vla.

78

Perc.

A. Bass

E. Piano

Perc. Organ

Vla.

81

Perc.

A. Bass

E. Piano

83

Perc.

A. Bass

E. Piano

85

Perc.

A. Bass

E. Piano

87

Perc.

A. Bass

E. Piano

Vla.

89

Perc.

A. Bass

E. Piano

Vla.

91

93

95

Perc.

A. Bass

E. Piano

Perc. Organ

Vla.

97

Perc.

A. Bass

E. Piano

Perc. Organ

Vla.

99

Perc.

A. Bass

E. Piano

Perc. Organ

Vla.

101

Perc.

A. Bass

E. Piano

Perc. Organ

Vla.

103

Perc. A. Bass E. Piano Perc. Organ Vla.

105

Perc. A. Bass E. Piano Perc. Organ Vla.

108

Perc.

A. Bass

E. Piano

Perc. Organ

Vla.

110

Perc.

A. Bass

E. Piano

Perc. Organ

Vla.

Rod Stewart - You're In My Heart

Percussion

♩ = 107,999916

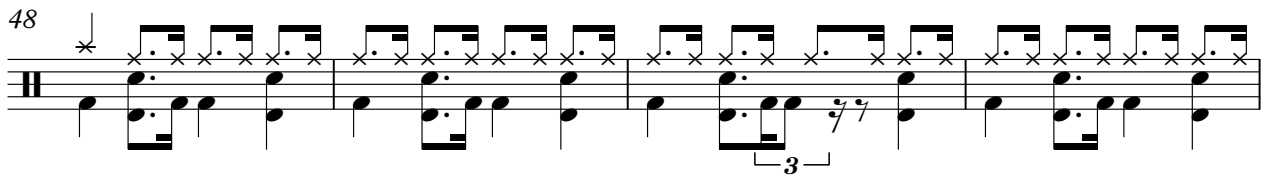
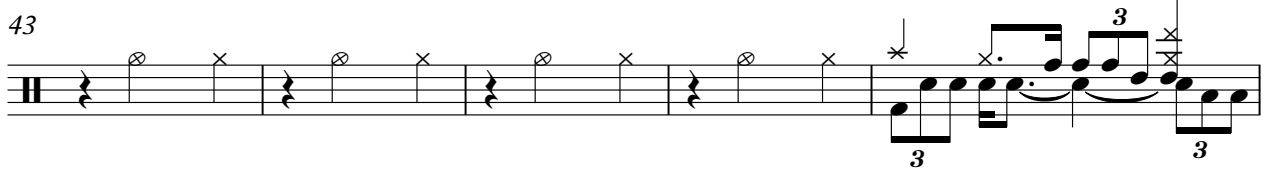
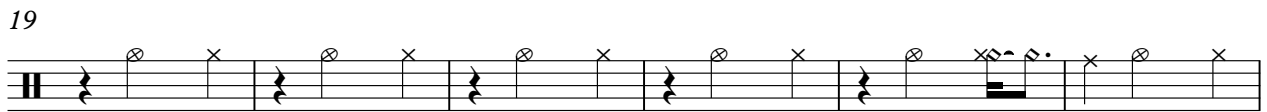
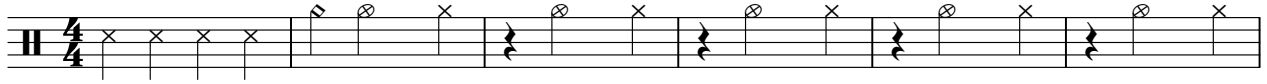

V.S.

57

63

69

73

77

81

84

87

90

93

96

98

100

102

105

109

Rod Stewart - You're In My Heart

Acoustic Bass

♩ = 107,999916

23

6

29

3

35

3

41

3

47

52

58

3

64

3

70

76

V.S.

2

Acoustic Bass

82

88

94

100

105

109

Rod Stewart - You're In My Heart

Electric Piano

♩ = 107,999916

5

8

11

15

19

23

3

3

V.S.

28

32

35

38

42

46

50

53

57

60

63

67

71

75

78

82

85

88

92

96

99

102

106

109

Percussive Organ

Rod Stewart - You're In My Heart

♩ = 107,999916 **46**

53 **16**

75 **16**

97

105

110

Violin

Rod Stewart - You're In My Heart

♩ = 107,999916

22

27

30

6

82

Viola

Rod Stewart - You're In My Heart

♩ = 107,999916

46

53

7

66

75

8

89

98

106

110