

Rolling Stones - Get Off My Cloud

♩ = 127,000252

Drums

Jazz electric guitar

Clean electric guitar

Fingered electric bass

Percussive organ (lead vocal)

Synth brass (back-up vocal)

♩ = 127,000252

4

Drums

J. Gtr.

E. Gtr.

Fingered electric bass

♩ = 127,000252

6

Drums

J. Gtr.

E. Gtr.

Fingered electric bass

Perc. Organ

8

Drums

J. Gtr.

E. Gtr.

Fingered electric bass

Perc. Organ

10

Drums

J. Gtr.

E. Gtr.

Fingered electric bass

Perc. Organ

12

Drums

J. Gtr.

E. Gtr.

Fingered electric bass

Perc. Organ

3

13

Drums

J. Gtr.

E. Gtr.

Fingered electric bass

Perc. Organ

15

Drums

J. Gtr.

E. Gtr.

Fingered electric bass

Perc. Organ

17

Drums

J. Gtr.

E. Gtr.

Fingered electric bass

Perc. Organ

19

Drums

J. Gtr.

E. Gtr.

Fingered electric bass

Perc. Organ

21

Drums

J. Gtr.

E. Gtr.

Fingered electric bass

Perc. Organ

23

Drums

J. Gtr.

E. Gtr.

Fingered electric bass

Perc. Organ

Synth brass (back-up vocal)

25

Drums

E. Gtr.

Fingered electric bass

Perc. Organ

Synth brass (back-up vocal)

26

Drums

E. Gtr.

Fingered electric bass

Perc. Organ

Synth brass (back-up vocal)

27

Drums

E. Gtr.

Fingered electric bass

Perc. Organ

Synth brass (back-up vocal)

28

Drums

E. Gtr.

Fingered electric bass

Perc. Organ

Synth brass (back-up vocal)

29

Drums

E. Gtr.

Fingered electric bass

Perc. Organ

Synth brass (back-up vocal)

30

Drums

J. Gtr.

E. Gtr.

Fingered electric bass

Perc. Organ

Synth brass (back-up vocal)

31

Drums

J. Gtr.

E. Gtr.

Fingered electric bass

Perc. Organ

Synth brass (back-up vocal)

33

Drums

J. Gtr.

E. Gtr.

Fingered electric bass

Perc. Organ

35

Drums

J. Gtr.

E. Gtr.

Fingered electric bass

Perc. Organ

37

Drums

J. Gtr.

E. Gtr.

Fingered electric bass

Perc. Organ

39

Drums

J. Gtr.

E. Gtr.

Fingered electric bass

Perc. Organ

41

Drums

J. Gtr.

E. Gtr.

Fingered electric bass

Perc. Organ

43

Drums

J. Gtr.

E. Gtr.

Fingered electric bass

Perc. Organ

45

Drums

J. Gtr.

E. Gtr.

Fingered electric bass

Perc. Organ

47

Drums

J. Gtr.

E. Gtr.

Fingered electric bass

Perc. Organ

49

Drums

J. Gtr.

E. Gtr.

Fingered electric bass

Perc. Organ

50

Drums

E. Gtr.

Fingered electric bass

Perc. Organ

Synth brass (back-up vocal)

51

Drums

E. Gtr.

Fingered electric bass

Perc. Organ

Synth brass (back-up vocal)

52

Drums

E. Gtr.

Fingered electric bass

Perc. Organ

Synth brass (back-up vocal)

53

Drums

E. Gtr.

Fingered electric bass

Perc. Organ

Synth brass (back-up vocal)

54

Drums

E. Gtr.

Fingered electric bass

Perc. Organ

Synth brass (back-up vocal)

55

Drums

E. Gtr.

Fingered electric bass

Perc. Organ

Synth brass (back-up vocal)

56

Drums

J. Gtr.

E. Gtr.

Fingered electric bass

Perc. Organ

Synth brass (back-up vocal)

57

Drums

J. Gtr.

E. Gtr.

Fingered electric bass

Perc. Organ

Synth brass (back-up vocal)

59

Drums

J. Gtr.

E. Gtr.

Fingered electric bass

Perc. Organ

61

Drums

J. Gtr.

E. Gtr.

Fingered electric bass

Perc. Organ

63

Drums

J. Gtr.

E. Gtr.

Fingered electric bass

Perc. Organ

65

Drums

J. Gtr.

E. Gtr.

Fingered electric bass

Perc. Organ

67

Drums

J. Gtr.

E. Gtr.

Fingered electric bass

Perc. Organ

69

Drums

J. Gtr.

E. Gtr.

Fingered electric bass

Perc. Organ

71

Drums

J. Gtr.

E. Gtr.

Fingered electric bass

Perc. Organ

73

Drums

J. Gtr.

E. Gtr.

Fingered electric bass

Perc. Organ

75

Drums

J. Gtr.

E. Gtr.

Fingered electric bass

Perc. Organ

Synth brass (back-up vocal)

77

Drums

E. Gtr.

Fingered electric bass

Perc. Organ

Synth brass (back-up vocal)

78

Drums

E. Gtr.

Fingered electric bass

Perc. Organ

Synth brass (back-up vocal)

79

Drums

E. Gtr.

Fingered electric bass

Perc. Organ

Synth brass (back-up vocal)

80

Drums

E. Gtr.

Fingered electric bass

Perc. Organ

Synth brass (back-up vocal)

81

Drums

E. Gtr.

Fingered electric bass

Perc. Organ

Synth brass (back-up vocal)

82

Drums

J. Gtr.

E. Gtr.

Fingered electric bass

Perc. Organ

Synth brass (back-up vocal)

83

Drums

J. Gtr.

E. Gtr.

Fingered electric bass

Perc. Organ

Synth brass (back-up vocal)

84

Drums

E. Gtr.

Fingered electric bass

Perc. Organ

Synth brass (back-up vocal)

85

Drums

E. Gtr.

Fingered electric bass

Perc. Organ

Synth brass (back-up vocal)

86

Drums

E. Gtr.

Fingered electric bass

Perc. Organ

Synth brass (back-up vocal)

87

Drums

E. Gtr.

Fingered electric bass

Perc. Organ

Synth brass (back-up vocal)

88

Drums

E. Gtr.

Fingered electric bass

Perc. Organ

Synth brass (back-up vocal)

89

Drums

E. Gtr.

Fingered electric bass

Perc. Organ

Synth brass (back-up vocal)

Rolling Stones - Get Off My Cloud

Drums

♩ = 127,000252

5

8

11

14

17

20

23

26

28

V.S.

30

33

37

40

43

47

50

52

54

56

Drums

59

63

67

71

75

78

80

82

84

86

V.S.

4

Drums

88

Jazz Guitar

Rolling Stones - Get Off My Cloud

♩ = 127,000252
Jazz electric guitar

3

8

13

18

23

6

32

37

42

46

6

56

59

64

69

73

82

Rolling Stones - Get Off My Cloud

Electric Guitar

♩ = 127,000252

Clean electric guitar

3

8

13

18

22

27

32

36

41

46

V.S.

51

56

61

65

69

74

79

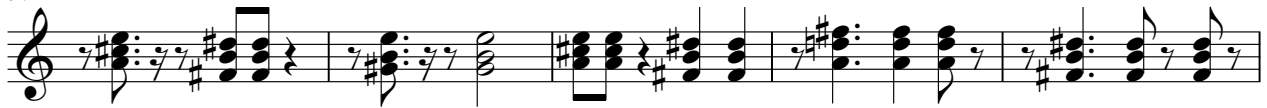

84

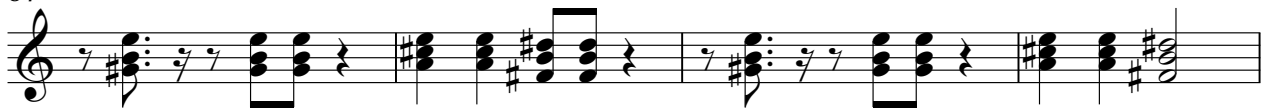

88

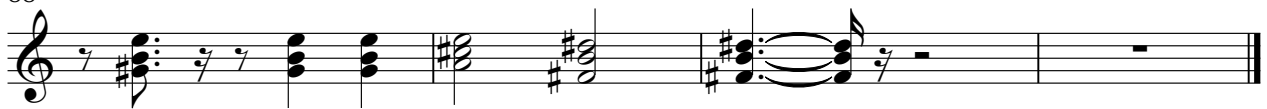

Fingered electric bass

Rolling Stones - Get Off My Cloud

♩ = 127,000252

3

7

11

15

19

23

27

31

35

39

V.S.

43

47

51

55

59

63

67

71

75

79

83

87

Rolling Stones - Get Off My Cloud

Percussive Organ

♩ = 127,000252
Percussive organ (lead vocal)

6

6

11

11

16

16

21

21

26

26

29

29

33

38

42

46

50

55

60

65

70

75

Percussive Organ

80

84

88

Synth brass (back-up vocal)

Rolling Stones - Get Off My Cloud

♩ = 127,000252

23

27

32

18

54

58

18

80

85

88