

Rolling Stones - Honky Tonk Woman

0.0"
1.1.00
© 1963-1964 by Atlantic Records

♩ = 250,000000 ♩ = 118,000137

Solo 2 c

Solo 1

Snares

Bass Drum

Toms

Closed Hi Hat

Open Hi Hat

Cymbal Ride

Cymbals

Cow Bells

Rhythm 2

Rhythm 2 a

Rhythm 3

Lead 2 b

Lead 2 c

Bass 1 a

Bass 1 b

Lead 1

Lead 2

Bass 1

Rhythm 1

♩ = 250,000000 ♩ = 118,000137

Rhythm 1 a

7

Snares

Bass Drum

Toms

Closed Hi Hat

Cymbals

Cow Bells

Bass 1 a

Bass 1 b

Lead 1

Lead 2

Bass 1

Rhythm 1

Rhythm 1 a

12

Snares

Bass Drum

Toms

Closed Hi Hat

Cymbals

Cow Bells

Bass 1 a

Bass 1 b

Lead 1

Lead 2

Bass 1

Rhythm 1

Rhythm 1 a

17

Snares

Bass Drum

Closed Hi Hat

Open Hi Hat

Cymbal Ride

Cymbals

Cow Bells

Bass 1 a

Bass 1 b

Lead 1

Lead 2

Bass 1

Rhythm 1

Rhythm 1 a

22

32

Solo 1

Snares

Bass Drum

Toms

Closed Hi Hat

Open Hi Hat

Cymbal Ride

Cymbals

Cow Bells

Rhythm 2

Rhythm 2 a

Bass 1 a

Bass 1 b

Lead 1

Lead 2

Bass 1

Rhythm 1

Rhythm 1 a

42

Snares

Bass Drum

Closed Hi Hat

Open Hi Hat

Cymbal Ride

Cymbals

Cow Bells

Rhythm 2

Rhythm 2 a

Bass 1 a

Bass 1 b

Lead 1

Lead 2

Bass 1

Rhythm 1

Rhythm 1 a

50

Solo 1

Snare

Bass Drum

Toms

Closed Hi Hat

Open Hi Hat

Cymbal Ride

Cymbals

Cow Bells

Rhythm 2

Rhythm 2 a

Bass 1 a

Bass 1 b

Lead 1

Lead 2

Bass 1

Rhythm 1

Rhythm 1 a

55

Solo 2 c

Solo 1

Snares

Bass Drum

Toms

Closed Hi Hat

Open Hi Hat

Cymbal Ride

Cymbals

Cow Bells

Rhythm 2

Rhythm 2 a

Bass 1 a

Bass 1 b

Lead 1

Lead 2

Bass 1

Rhythm 1

Rhythm 1 a

59

Solo 2 c

Solo 1

Snares

Bass Drum

Closed Hi Hat

Open Hi Hat

Cymbal Ride

Cymbals

Cow Bells

Rhythm 2

Rhythm 2 a

Bass 1 a

Bass 1 b

Bass 1

Rhythm 1

Rhythm 1 a

63

Solo 2 c

Solo 1

Snares

Bass Drum

Closed Hi Hat

Open Hi Hat

Cymbal Ride

Cymbals

Cow Bells

Rhythm 2

Rhythm 2 a

Bass 1 a

Bass 1 b

Bass 1

Rhythm 1

Rhythm 1 a

67

Solo 2 c

Solo 1

Snares

Bass Drum

Toms

Closed Hi Hat

Open Hi Hat

Cymbal Ride

Cymbals

Cow Bells

Rhythm 2

Rhythm 2 a

Bass 1 a

Bass 1 b

Bass 1

Rhythm 1

Rhythm 1 a

Solo 2 c

Solo 1

Snares

Bass Drum

Closed Hi Hat

Open Hi Hat

Cymbal Ride

Cymbals

Cow Bells

Rhythm 2

Rhythm 2 a

Lead 2 b

Lead 2 c

Bass 1 a

Bass 1 b

Lead 1

Lead 2

Bass 1

Rhythm 1

Rhythm 1 a

77

Snares

Bass Drum

Closed Hi Hat

Open Hi Hat

Cymbal Ride

Cymbals

Cow Bells

Rhythm 2

Rhythm 2 a

Lead 2 b

Lead 2 c

Bass 1 a

Bass 1 b

Lead 1

Lead 2

Bass 1

Rhythm 1

Rhythm 1 a

81

86

96

101

♩ = 250,000000

105

♩ = 250,000000

Rolling Stones - Honky Tonk Woman

Solo 2 c

♩ = 250,000000 55 ♩ = 118,000137 6

59

63

67

71

75 31 ♩ = 250,000000

Rolling Stones - Honky Tonk Woman

Solo 1

♩ = 118,000137

24

28

33 16

52

56

59

62

65

69

73

V.S.

2

Solo 1

♩ = 250,000000

76

31

Snares

Rolling Stones - Honky Tonk Woman

♩ = 118,000137

2

8

14

20

25

30

36

42

48

53

V.S.

59

65

70

76

81

87

92

97

102

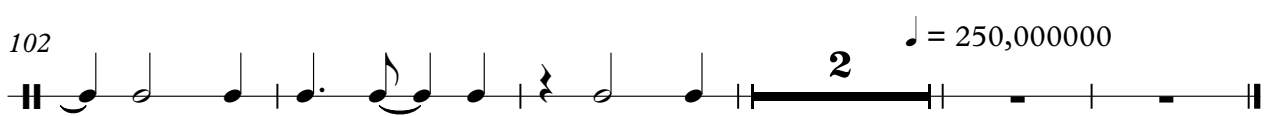

♩ = 250,000000

2

Bass Drum

Rolling Stones - Honky Tonk Woman

$\text{♩} = 250,000,000$ $\text{♩} = 118,000,137$
2

7

12

17

22

26

31

35

39

43

V.S.

47

52

57

61

65

70

75

79

84

90

Closed Hi Hat

Rolling Stones - Honky Tonk Woman

♩ = 250,000000 ♩ = 118,000137

3

7

11

15

2

20

5

31

3

37

4

44

4

52

2

Closed Hi Hat

58

62

69

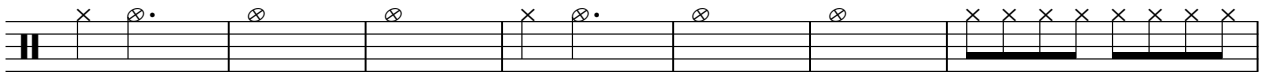

76

80

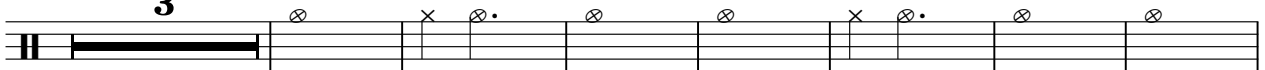

90

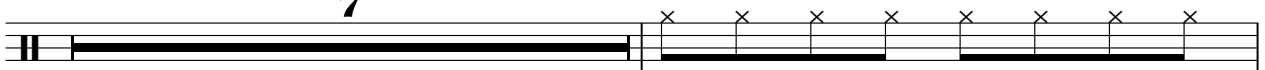

98

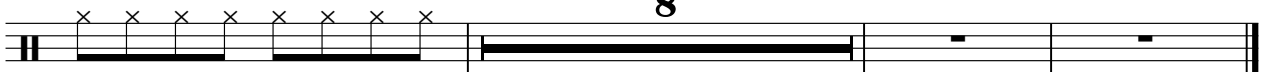

♩ = 250,000000

Rolling Stones - Honky Tonk Woman

Open Hi Hat

♩ = 250,000000 ♩ = 118,000137

3 10

18

24 5

35 3

43 2

51 3

60

67 2 2 2

77

82 2 2 2

2

Open Hi Hat

90

96

102

♩ = 250,000000

Cymbal Ride

Rolling Stones - Honky Tonk Woman

♩ = 230,000000 ♩ = 118,000137

20 **2**

26

30 **3**

37

41

46

51

56

61

66

V.S.

Cymbal Ride

71

76

81

86

91

96

101

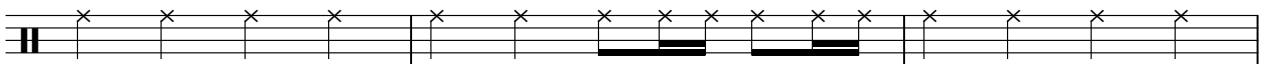

104

♩ = 250,000000

2

Rolling Stones - Honky Tonk Woman

Cymbals

♩ = 118,000137

9 2 2

18 5

30 2 3

41 2

51 2

61 2 2

71 2 2

82 2 2

92

100 2 ♩ = 250,000000

84

88

92

96

100

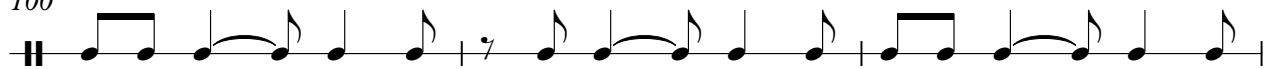

103

Rhythm 2

Rolling Stones - Honky Tonk Woman

♩ = 118,000137

23

27

32

37

42

46

50

55

60

65

V.S.

71

76

81

87

93

99

104

♩ = 250,000000

Rolling Stones - Honky Tonk Woman

Rhythm 2 a

♩ = 118,000137

23

27

32

37

42

46

50

55

60

65

V.S.

Rhythm 2 a

71

76

81

87

93

99

104

♩ = 250,000000

Rhythm 3

Rolling Stones - Honky Tonk Woman

♩ = 118,000137

90

94

98

102

105

♩ = 250,000000

Rolling Stones - Honky Tonk Woman

Lead 2 b

♩ = 250,000000 73 ♩ = 118,000137

77

81

85

89

94

99

104 ♩ = 250,000000

Rolling Stones - Honky Tonk Woman

Lead 2 c

♩ = 250,000,000 ♩ = 118,000,137

73

77

81

85

89

94

99

104

♩ = 250,000,000

Rolling Stones - Honky Tonk Woman

Bass 1 a

♩ = 118,000137
4

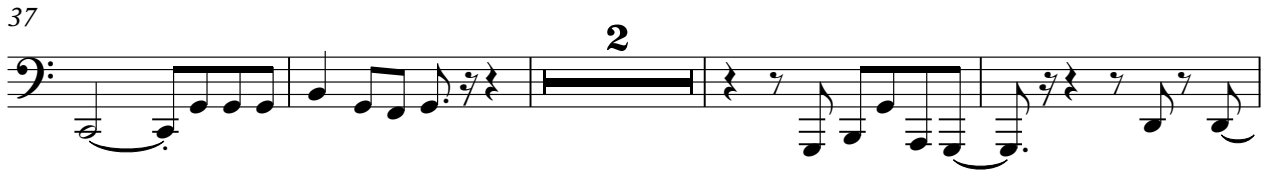
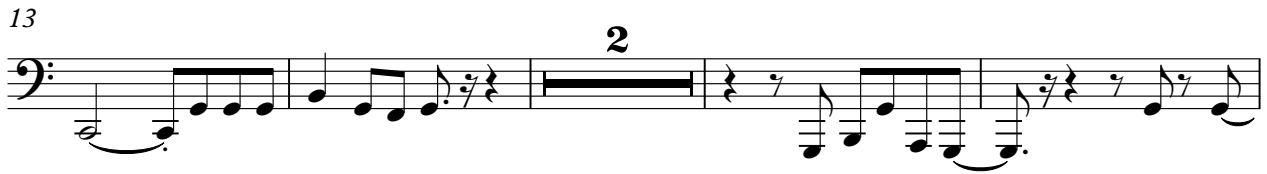

49

54

59

63

67

71

75

79

83

87

91

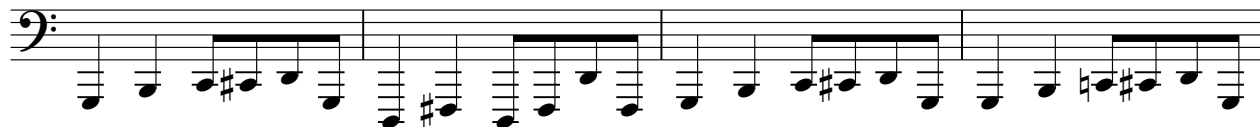

95

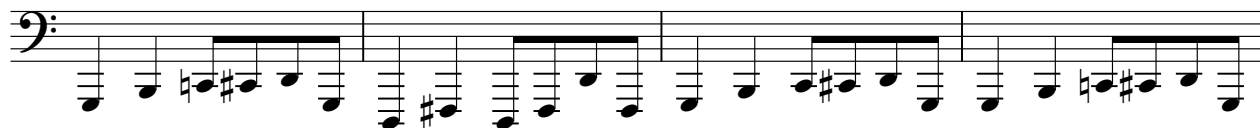

99

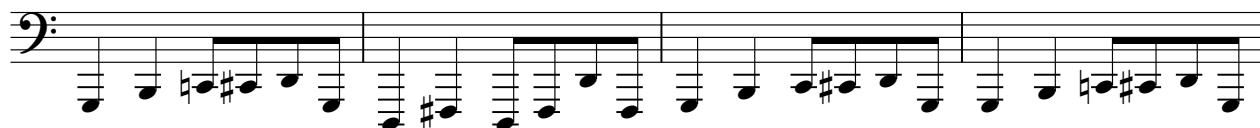

103

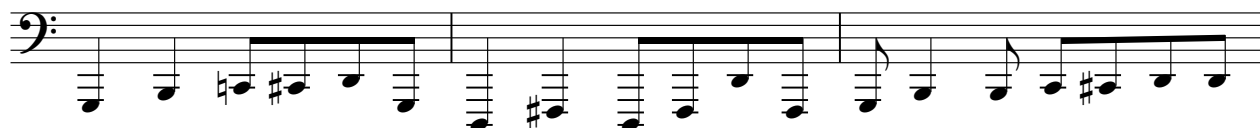

106

♩ = 250,000000

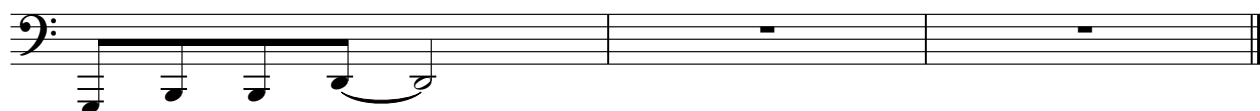

Rolling Stones - Honky Tonk Woman

Bass 1 b

♩ = 118,000137
4

9

13

2

19

23

28

Measures 28-32 of the bass line, continuing the rhythmic pattern.

33

38

2

44

49

54

59

63

67

71

75

79

83

87

91

95

99

103

106

♩ = 250,000000

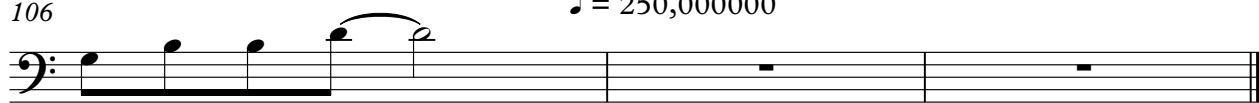

2
74

Lead 1

79

83

87

91

96

101

105

♩ = 250,000000

Rolling Stones - Honky Tonk Woman

Lead 2

222600000000 8 ♪ = 118,000137

13

18

23

28

33

38

43

48

53

17

2

74

Lead 2

79

83

87

91

96

101

105

♩ = 250,000000

Rolling Stones - Honky Tonk Woman

Bass 1

♩ = 250,000000 ♩ = 118,000137

4

9

13

2

19

23

28

33

38

2

44

49

54

59

63

67

71

75

79

83

87

91

96

101

105

♩ = 250,000000

Rhythm 1

Rolling Stones - Honky Tonk Woman

♩ = 250,000000 ♩ = 118,000137

4

9

14

20

25

30

34

39

2

44

49

54

58

62

66

70

74

Rolling Stones - Honky Tonk Woman

Rhythm 1 a

$\text{♩} = 250,000,000 \text{ Hz} = 118,000,137$

4

9

14

20

25

30

34

39

42

2

Rhythm 1 a

47

51

56

60

64

68

72

76

80

84

Rhythm 1 a

88

93

98

103

106

♩ = 250,000000
