

8

Drums 1

Drums 2

Guitar 1

Bass

Organ

11

Vocal

Drums 1

Drums 2

Guitar 1

Bass

Organ

14

Vocal

Drums 1

Drums 2

Guitar 1

Bass

Organ

17

Vocal

Drums 1

Drums 2

Guitar 1

Bass

Organ

20

Vocal

Drums 1

Drums 2

Guitar 1

Bass

Organ

23

Vocal

Drums 1

Drums 2

Guitar 1

Bass

Organ

26

Vocal

Drums 1

Drums 2

Guitar 1

Bass

Organ

35 

Drums 1

Drums 2

Guitar 1 

Bass 

Organ 

38 

Drums 1

Drums 2

Guitar 1 

Bass 

Organ 

41

Vocal

Drums 1

Drums 2

Guitar 1

Bass

Organ

44

Vocal

Drums 1

Drums 2

Guitar 1

Bass

Organ

47

Vocal

Drums 1

Drums 2

Guitar 1

Bass

Organ

50

Vocal

Drums 1

Drums 2

Guitar 1

Bass

Organ

53

Vocal

Drums 1

Drums 2

Guitar 1

Bass

Organ

56

Vocal

Drums 1

Drums 2

Guitar 1

Bass

Organ

59

Vocal

Drums 1

Drums 2

Guitar 1

Bass

Organ

62

Vocal

Drums 1

Drums 2

Guitar 1

Bass

Organ

65 13

Drums 1

Drums 2

Guitar 1

Bass

Organ

68

Vocal

Drums 1

Drums 2

Guitar 1

Bass

Organ

71

Vocal

Drums 1

Drums 2

Guitar 1

Bass

Organ

74

Vocal

Drums 1

Drums 2

Guitar 1

Bass

Organ

77

Vocal

Drums 1

Drums 2

Guitar 1

Bass

Organ

80

Vocal

Drums 1

Drums 2

Guitar 1

Bass

Organ

83

Vocal

Drums 1

Drums 2

Guitar 1

Bass

Organ

86

Vocal

Drums 1

Drums 2

Guitar 1

Bass

Organ

89

Vocal

Drums 1

Drums 2

Guitar 1

Bass

Organ

92

Vocal

Drums 1

Drums 2

Guitar 1

Bass

Organ

95

Vocal

Drums 1

Drums 2

Guitar 1

Bass

Organ

98

Vocal

Drums 1

Drums 2

Guitar 1

Bass

Organ

101

Vocal

Drums 1

Drums 2

Guitar 1

Bass

Organ

104

Vocal

Drums 1

Drums 2

Guitar 1

Bass

Organ

107

Vocal

Drums 1

Drums 2

Guitar 1

Bass

Organ

110

Vocal

Drums 1

Drums 2

Guitar 1

Bass

Organ

113

Vocal

Drums 1

Drums 2

Guitar 1

Bass

Organ

116

Vocal

Drums 1

Drums 2

Guitar 1

Bass

Organ

119

Drums 1

Drums 2

Guitar 1

Bass

Organ

122

Vocal

Drums 1

Drums 2

Guitar 1

Bass

Organ

# Rolling Stones - Let's Spend the Night Together

Vocal

♩ = 125,000000

11

16

21

26

31

42

47

52

57

61

7

3

Vocal

68

73

78

84

89

93

99

104

109

114

Vocal

122

126

# Rolling Stones - Let's Spend the Night Together

## Drums 1

♩ = 125,000000  
**6**

V.S.

Drums 1

Drums 1

86

90

94

98

102

106

110

114

118

122

V.S.

4

Drums 1

126

126	Snare	Quarter note
127	Hi-hat, Snare, Hi-hat	Quarter note
128	Hi-hat, Snare, Hi-hat, Snare, Hi-hat	Quarter note
129	Hi-hat, Snare, Hi-hat, Snare, Hi-hat	Quarter note
130	Hi-hat, Snare, Hi-hat	Quarter note

# Rolling Stones - Let's Spend the Night Together

## Drums 2

♩ = 125,000000

7

12

18

24

30

35

40

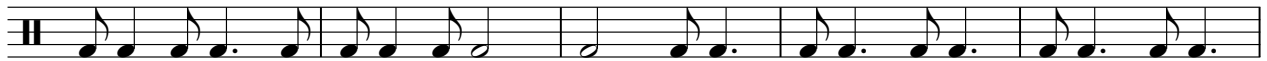

45

51

57

V.S.

119

125

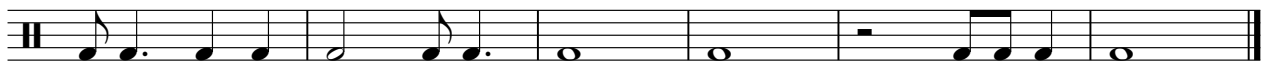

# Rolling Stones - Let's Spend the Night Together

## Guitar 1

♩ = 125,000000

2

7

11

16

21

26

31

36

40

44

V.S.

49

53

58

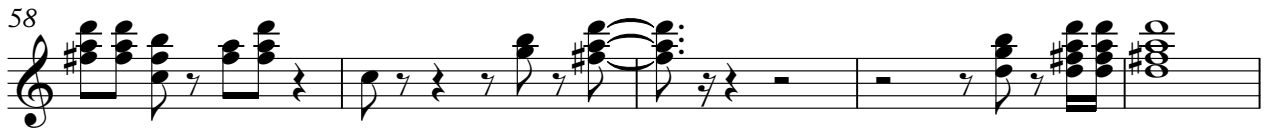

63

68

72

77

82

87

92

96

100

104

109

113

117

121

125

128

50

54

58

62

66

70

74

81

87

91

95

99

103

107

111

115

119

124

# Rolling Stones - Let's Spend the Night Together

Organ

♩ = 125,000000

V.S.

29

33

38

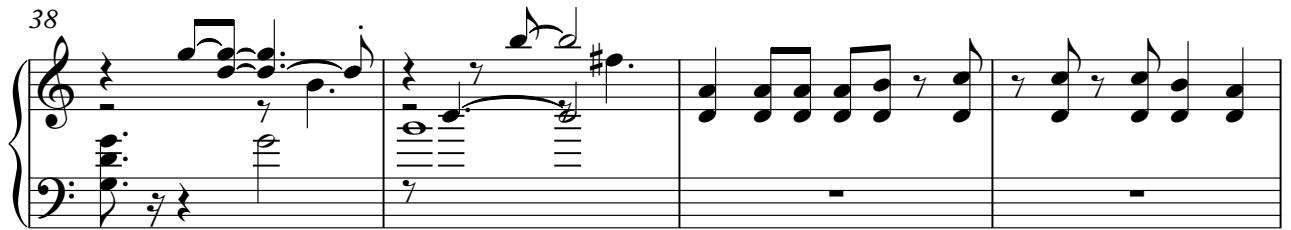

42

46

51

57

61

65

69

73

78

83

87

91

95

V.S.

99

103

107

111

115

119

124

127

