

Rolling Stones - Miss you

♩ = 112,000061
Saxophone

Alto Saxophone

Harmonica

Rhythm&SE

Percussion

Guitar 1

Electric Guitar

Bass

Electric Bass

ElecPiano

FM Synth

Voice

Orchestra Hit

BckVocals

Lead 3 (Calliope)

Guitar 2

Lead 8 (Bass + Lead)

♩ = 112,000061
Guitar 3

Lead 8 (Bass + Lead)

6

Harm. Perc. E. Gtr. E. Bass FM Lead 8 Lead 8

10

Harm. Perc. E. Gtr. E. Bass FM Lead 8 Lead 8

14

Harm. Perc. E. Gtr. E. Bass FM Orch. Hit Lead 8 Lead 8

18

Perc. E. Bass FM Orch. Hit Lead 8 Lead 8

22

Perc.

E. Bass

FM

Orch. Hit

Lead 3

Lead 8

Lead 8

26

Perc.

E. Bass

FM

Lead 3

Lead 8

Lead 8

30

Perc.

E. Gtr.

E. Bass

FM

Orch. Hit

Lead 8

Lead 8

34

Perc.

E. Bass

FM

Orch. Hit

Lead 8

Lead 8

38

Perc.

E. Bass

FM

Orch. Hit

Lead 8

Lead 8

41

Perc.

E. Bass

FM

Orch. Hit

Lead 8

Lead 8

45

Harn. Perc. E. Gtr. E. Bass FM Orch. Hit Lead 3 Lead 8 Lead 8

49

Harn. Perc. E. Gtr. E. Bass FM Orch. Hit Lead 3 Lead 8 Lead 8

53

Harm. Perc. E. Gtr. E. Bass FM Orch. Hit Lead 3 Lead 8 Lead 8

57

Perc. E. Gtr. E. Bass FM Orch. Hit Lead 3 Lead 8 Lead 8

61

Perc.

E. Gtr.

E. Bass

FM

Orch. Hit

Lead 8

Lead 8

3

65

Perc.

E. Bass

FM

Orch. Hit

Lead 8

Lead 8

3

69

Perc.

E. Bass

FM

Orch. Hit

Lead 8

3

73

Perc.

E. Bass

FM

Orch. Hit

Lead 8

77

Perc.

E. Bass

FM

Orch. Hit

Lead 3

Lead 8

Lead 8

81

Perc.

E. Bass

FM

Lead 3

Lead 8

Lead 8

84

Alto Sax. Perc. E. Bass FM Orch. Hit Lead 3 Lead 8 Lead 8

87

Alto Sax. Perc. E. Bass FM Lead 8 Lead 8

90

Alto Sax. Perc. E. Gtr. E. Bass FM Lead 8 Lead 8

93

Alto Sax. Perc. E. Gtr. E. Bass FM Orch. Hit Lead 8 Lead 8

96

99

102

105

109

Harm.

Perc.

E. Gtr.

E. Bass

FM

Orch. Hit

Lead 3

Lead 8

Lead 8

113

Harm.

Perc.

E. Gtr.

E. Bass

FM

Orch. Hit

Lead 3

Lead 8

Lead 8

116

Harm. Perc. E. Bass FM Orch. Hit Lead 3 Lead 8 Lead 8

119

Harm. Perc. E. Gtr. E. Bass FM Lead 8 Lead 8

123

Harm. Perc. E. Gtr. E. Bass FM Lead 8 Lead 8

127

Harm. Perc. E. Gtr. E. Bass FM Orch. Hit Lead 3 Lead 8 Lead 8

131

Alto Saxophone

Rolling Stones - Miss you

♩ = 112,000061
Saxophone

84

88

90

93

95

39

Rolling Stones - Miss you

Harmonica

♩ = 112,000061

Harmonica

4

9

14

32

49

54

51

108

112

116

120

124

V.S.

2

Harmonica

129

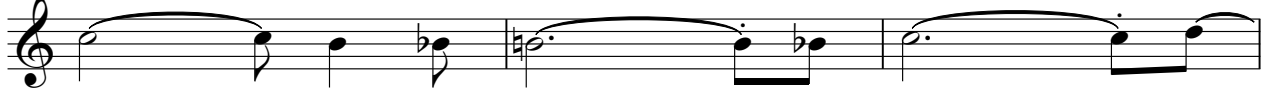

132

Rolling Stones - Miss you

Percussion

♩ = 112,000061
Rhythm&SE

4/4

6

10

14

18

22

26

30

34

38

V.S.

42

46

50

54

58

62

66

70

74

78

Percussion

82

86

90

94

98

102

106

110

114

118

V.S.

Percussion

122

126

130

132

Electric Guitar

Rolling Stones - Miss you

♩ = 112,000061
Guitar 1

2

7

11

14

16

33

51

57

62

93

99

102

106

111

115

5

123

127

130

2

Rolling Stones - Miss you

Electric Bass

♩ = 112,000061

Bass

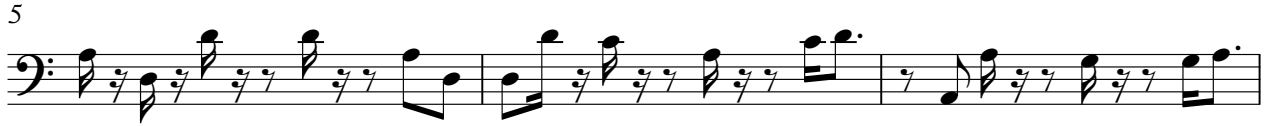

V.S.

32

35

38

41

44

47

50

53

56

59

62

65

68

71

74

77

80

83

85

88

Electric Bass

121

124

127

130

132

♩ = 112,000061
ElecPiano

22

26

30

34

38

41

44

47

51

54

58

62

3

66

3

69

3

73

76

79

3

82

85

88

91

94

97

100

V.S.

104

107

111

115

118

121

125

129

132

♩ = 112,000061
Voice

12

16

20

26

33

37

40

43

50

59

64

68

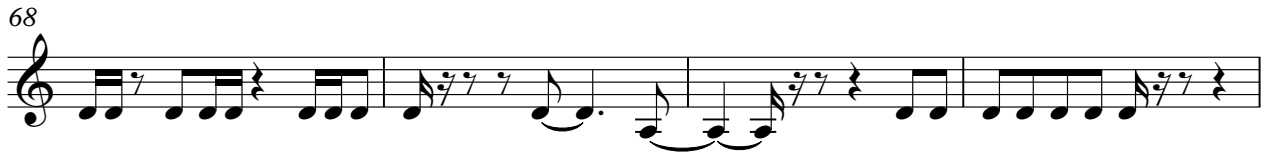

72

76

86

96

100

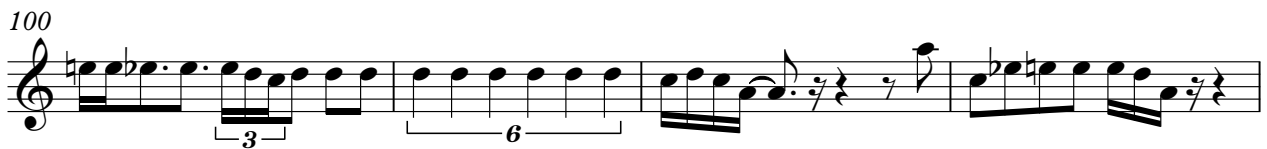

104

108

114

127

Rolling Stones - Miss you

Lead 3 (Calliope)

♩ = 112,000061
BckVocals

20

24

28

16

47

51

56

61

17

81

84

20

Lead 8 (Bass + Lead)

Rolling Stones - Miss you

♩ = 112,000061

Guitar 2

V.S.

Lead 8 (Bass + Lead)

87

91

94

98

101

104

108

112

116

120

V.S.

4

Lead 8 (Bass + Lead)

124

128

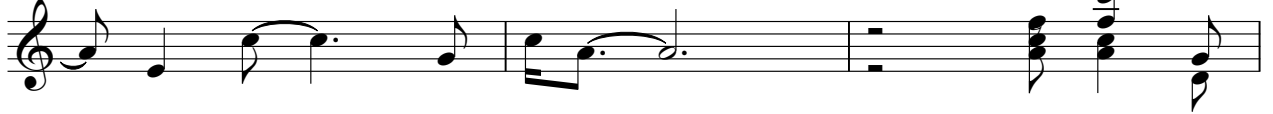

131

Lead 8 (Bass + Lead)

39

44

48

51

54

57

60

63

67

12

83

V.S.

4

Lead 8 (Bass + Lead)

121

125

129

131

