

Rolling Stones - Mother's Little Helper

♩ = 125,000000

Descant Recorder

Percussion

Electric Guitar

Fretless Electric Bass

FX 5 (Brightness)

♩ = 125,000000

4

D. Rec.

Perc.

E. Gtr.

E. Bass

FX 5

2

6

D. Rec.
Perc.
E. Gtr.
E. Bass
FX 5

8

D. Rec.
Perc.
E. Gtr.
E. Bass
FX 5

10

D. Rec.
Perc.
E. Gtr.
E. Bass
FX 5

12

D. Rec.
Perc.
E. Gtr.
E. Bass
FX 5

13

D. Rec.

Perc.

E. Gtr.

E. Bass

FX 5

15

D. Rec.

Perc.

E. Gtr.

E. Bass

FX 5

17

D. Rec.
Perc.
E. Gtr.
E. Bass
FX 5

19

D. Rec.
Perc.
E. Gtr.
E. Bass
FX 5

21

D. Rec.

Perc.

E. Gtr.

E. Bass

FX 5

23

D. Rec.

Perc.

E. Gtr.

E. Bass

FX 5

25

D. Rec.
Perc.
E. Gtr.
E. Bass
FX 5

27

D. Rec.
Perc.
E. Gtr.
E. Bass
FX 5

29

D. Rec.

Perc.

E. Gtr.

E. Bass

FX 5

31

D. Rec.

Perc.

E. Gtr.

E. Bass

FX 5

33

D. Rec.
Perc.
E. Gtr.
E. Bass
FX 5

35

D. Rec.
Perc.
E. Gtr.
E. Bass
FX 5

37

D. Rec.

Perc.

E. Gtr.

E. Bass

FX 5

39

D. Rec.

Perc.

E. Gtr.

E. Bass

FX 5

41

D. Rec.

Perc.

E. Gtr.

E. Bass

FX 5

42

D. Rec.

Perc.

E. Gtr.

E. Bass

FX 5

44

D. Rec.

Perc.

E. Gtr.

E. Bass

FX 5

Detailed description of the musical score for measures 44-45: The score is written for five parts: D. Rec., Perc., E. Gtr., E. Bass, and FX 5. Measure 44 begins with a long melodic line in the D. Rec. staff. The Perc. staff has a complex rhythmic pattern with many 'x' marks. The E. Gtr. staff has a rhythmic pattern with many 'z' marks. The E. Bass staff has a steady bass line. The FX 5 staff has a melodic line with a triplet in measure 45.

46

D. Rec.

Perc.

E. Gtr.

E. Bass

FX 5

Detailed description of the musical score for measures 46-47: The score is written for five parts: D. Rec., Perc., E. Gtr., E. Bass, and FX 5. Measure 46 features a melodic line in the D. Rec. staff. The Perc. staff has a complex rhythmic pattern. The E. Gtr. staff has a rhythmic pattern with many 'z' marks. The E. Bass staff has a steady bass line. The FX 5 staff has a melodic line with triplets in measures 46 and 47.

48

D. Rec.
Perc.
E. Gtr.
E. Bass
FX 5

49

D. Rec.
Perc.
E. Gtr.
E. Bass
FX 5

50

D. Rec.

Perc.

E. Gtr.

E. Bass

FX 5

52

D. Rec.

Perc.

E. Gtr.

E. Bass

FX 5

53

D. Rec.

Perc.

E. Gtr.

E. Bass

FX 5

54

D. Rec.

Perc.

E. Gtr.

E. Bass

FX 5

56

D. Rec.

Perc.

E. Gtr.

E. Bass

FX 5

58

D. Rec.

Perc.

E. Gtr.

E. Bass

FX 5

60

D. Rec.
Perc.
E. Gtr.
E. Bass
FX 5

61

D. Rec.
Perc.
E. Gtr.
E. Bass
FX 5

62

D. Rec.
Perc.
E. Gtr.
E. Bass
FX 5

64

D. Rec.
Perc.
E. Gtr.
E. Bass
FX 5

66

D. Rec.
Perc.
E. Gtr.
E. Bass
FX 5

68

D. Rec.
Perc.
E. Gtr.
E. Bass
FX 5

70

D. Rec.

Perc.

E. Gtr.

E. Bass

FX 5

72

D. Rec.

Perc.

E. Gtr.

E. Bass

FX 5

74

D. Rec.
Perc.
E. Gtr.
E. Bass
FX 5

75

D. Rec.
Perc.
E. Gtr.
E. Bass
FX 5

76

D. Rec.

Perc.

E. Gtr.

E. Bass

FX 5

78

D. Rec.

Perc.

E. Gtr.

E. Bass

FX 5

80

D. Rec.
Perc.
E. Gtr.
E. Bass
FX 5

82

D. Rec.
Perc.
E. Gtr.
E. Bass
FX 5

84

D. Rec.

Perc.

E. Gtr.

E. Bass

FX 5

85

D. Rec.

Perc.

E. Gtr.

E. Bass

FX 5

86

D. Rec.
Perc.
E. Gtr.
E. Bass
FX 5

88

D. Rec.
Perc.
E. Gtr.
E. Bass
FX 5

89

D. Rec.

Perc.

E. Gtr.

E. Bass

FX 5

3

90

D. Rec.

Perc.

E. Gtr.

E. Bass

FX 5

91

D. Rec.

Perc.

E. Gtr.

E. Bass

FX 5

92

D. Rec.

Perc.

E. Gtr.

E. Bass

FX 5

94

D. Rec.
Perc.
E. Gtr.
E. Bass
FX 5

96

D. Rec.
Perc.
E. Gtr.
E. Bass
FX 5

98

D. Rec.

Perc.

E. Gtr.

E. Bass

FX 5

100

D. Rec.

Perc.

E. Gtr.

E. Bass

FX 5

102

D. Rec.

Perc.

E. Gtr.

E. Bass

FX 5

104

D. Rec.

Perc.

E. Gtr.

E. Bass

FX 5

106

D. Rec.
Perc.
E. Gtr.
E. Bass
FX 5

108

D. Rec.
Perc.
E. Gtr.
E. Bass
FX 5

109

D. Rec.

Perc.

E. Gtr.

E. Bass

FX 5

110

D. Rec.

Perc.

E. Gtr.

E. Bass

FX 5

112

D. Rec.
Perc.
E. Gtr.
E. Bass
FX 5

114

D. Rec.
Perc.
E. Gtr.
E. Bass
FX 5

116

D. Rec.

Perc.

E. Gtr.

E. Bass

FX 5

118

D. Rec.

Perc.

E. Gtr.

E. Bass

FX 5

120

D. Rec.
Perc.
E. Gtr.
E. Bass
FX 5

122

D. Rec.
Perc.
E. Gtr.
E. Bass
FX 5

123

D. Rec.

Perc.

E. Gtr.

E. Bass

FX 5

124

D. Rec.

Perc.

E. Gtr.

E. Bass

FX 5

125

D. Rec.
Perc.
E. Gtr.
E. Bass
FX 5

126

D. Rec.
Perc.
E. Gtr.
E. Bass
FX 5

127

D. Rec.

Perc.

E. Gtr.

E. Bass

FX 5

129

D. Rec.

Perc.

E. Gtr.

E. Bass

FX 5

131

D. Rec.
Perc.
E. Gtr.
E. Bass
FX 5

132

D. Rec.
Perc.
E. Gtr.
E. Bass
FX 5

133

D. Rec.

Perc.

E. Gtr.

E. Bass

FX 5

134

D. Rec.

Perc.

E. Gtr.

E. Bass

FX 5

135

D. Rec.
Perc.
E. Gtr.
E. Bass
FX 5

136

D. Rec.
Perc.
E. Gtr.
E. Bass
FX 5

138

D. Rec.
Perc.
E. Gtr.
E. Bass
FX 5

140

D. Rec.
Perc.
E. Gtr.
E. Bass
FX 5

141

D. Rec.
Perc.
E. Gtr.
E. Bass
FX 5

142

D. Rec.
Perc.
E. Gtr.
E. Bass
FX 5

143

D. Rec.
Perc.
E. Gtr.
E. Bass
FX 5

145

D. Rec.
Perc.
E. Gtr.
E. Bass
FX 5

147

D. Rec.

Perc.

E. Gtr.

E. Bass

FX 5

3

148

D. Rec.

Perc.

E. Gtr.

E. Bass

FX 5

149

D. Rec.

Perc.

E. Gtr.

E. Bass

FX 5

150

D. Rec.

Perc.

E. Gtr.

E. Bass

FX 5

152

D. Rec.

Perc.

E. Gtr.

E. Bass

FX 5

153

D. Rec.

Perc.

E. Gtr.

E. Bass

FX 5

155

D. Rec.

Perc.

E. Gtr.

E. Bass

FX 5

157

D. Rec.

Perc.

E. Gtr.

E. Bass

FX 5

159

D. Rec.

Perc.

E. Gtr.

E. Bass

FX 5

161

D. Rec.

Perc.

E. Gtr.

E. Bass

FX 5

163

D. Rec.
Perc.
E. Gtr.
E. Bass
FX 5

165

D. Rec.
Perc.
E. Gtr.
E. Bass
FX 5

167

D. Rec.
Perc.
E. Gtr.
E. Bass
FX 5

169

D. Rec.
Perc.
E. Gtr.
E. Bass
FX 5

171

D. Rec.

Perc.

E. Gtr.

E. Bass

FX 5

173

D. Rec.

Perc.

E. Gtr.

E. Bass

FX 5

174

D. Rec.
Perc.
E. Gtr.
E. Bass
FX 5

176

D. Rec.
Perc.
E. Gtr.
E. Bass
FX 5

178

D. Rec.

Perc.

E. Gtr.

E. Bass

FX 5

179

D. Rec.

Perc.

E. Gtr.

E. Bass

FX 5

180

D. Rec.
Perc.
E. Gtr.
E. Bass
FX 5

182

D. Rec.
Perc.
E. Gtr.
E. Bass
FX 5

183

D. Rec.

Perc.

E. Gtr.

E. Bass

FX 5

184

D. Rec.

Perc.

E. Gtr.

E. Bass

FX 5

185

D. Rec.

Perc.

E. Gtr.

E. Bass

FX 5

186

D. Rec.

Perc.

E. Gtr.

E. Bass

FX 5

187

D. Rec.

Perc.

E. Gtr.

E. Bass

FX 5

188

D. Rec.

Perc.

E. Gtr.

E. Bass

FX 5

189

D. Rec.
Perc.
E. Gtr.
E. Bass
FX 5

3

190

D. Rec.
Perc.
E. Gtr.
E. Bass
FX 5

191

D. Rec.
Perc.
E. Gtr.
E. Bass
FX 5

192

D. Rec.
Perc.
E. Gtr.
E. Bass
FX 5

193

D. Rec.
Perc.
E. Gtr.
E. Bass
FX 5

194

D. Rec.
Perc.
E. Gtr.
E. Bass
FX 5

195

D. Rec.

Perc.

E. Gtr.

E. Bass

FX 5

196

D. Rec.

Perc.

E. Gtr.

E. Bass

FX 5

197

D. Rec.

Perc.

E. Gtr.

E. Bass

FX 5

198

D. Rec.

Perc.

E. Gtr.

E. Bass

FX 5

199

D. Rec.
Perc.
E. Gtr.
E. Bass
FX 5

200

D. Rec.
Perc.
E. Gtr.
E. Bass
FX 5

202

D. Rec.

Perc.

E. Gtr.

E. Bass

FX 5

3

203

D. Rec.

Perc.

E. Gtr.

E. Bass

FX 5

204

D. Rec.

Perc.

E. Gtr.

E. Bass

FX 5

205

D. Rec.

Perc.

E. Gtr.

E. Bass

FX 5

206

D. Rec.

Perc.

E. Gtr.

E. Bass

FX 5

208

D. Rec.

Perc.

E. Bass

FX 5

209

D. Rec.

Perc.

E. Gtr.

FX 5

Descant Recorder

Rolling Stones - Mother's Little Helper

♩ = 125,000000

3

7

11

13

17

20

24

27

30

33

V.S.

V.S.

V.S.

146

149

151

154

158

162

166

169

171

173

V.S.

8

Descant Recorder

205

207

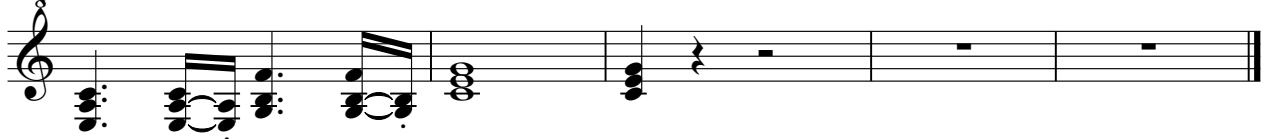

Rolling Stones - Mother's Little Helper

Percussion

♩ = 125,000000

V.S.

Percussion

22

24

26

28

31

33

36

38

40

42

Percussion

45

47

49

51

53

56

58

60

62

64

V.S.

Percussion

86

88

90

92

94

96

98

100

102

104

V.S.

106

108

110

112

114

116

118

120

122

124

126

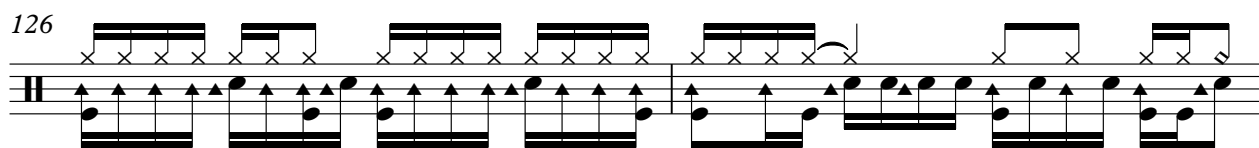

128

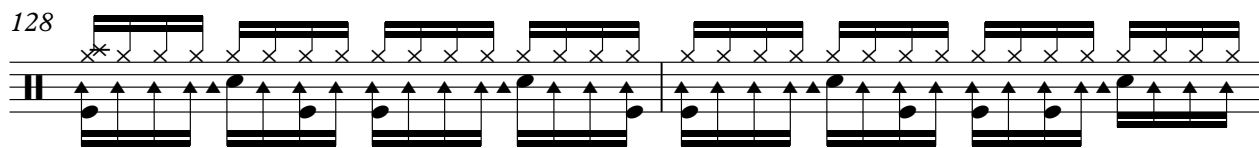

130

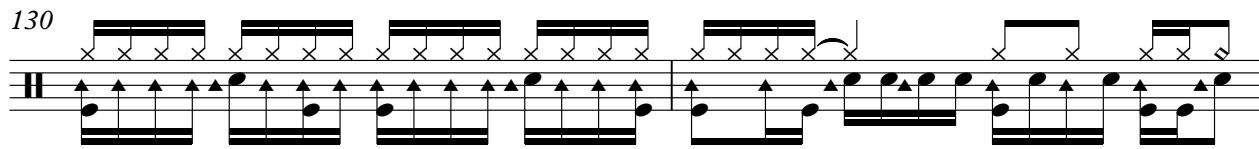

132

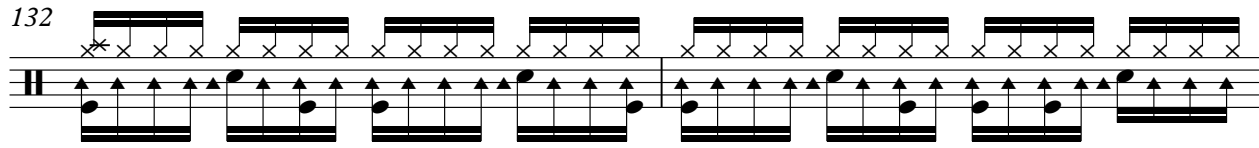

134

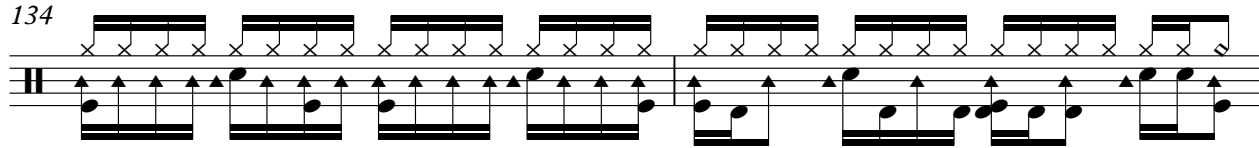

136

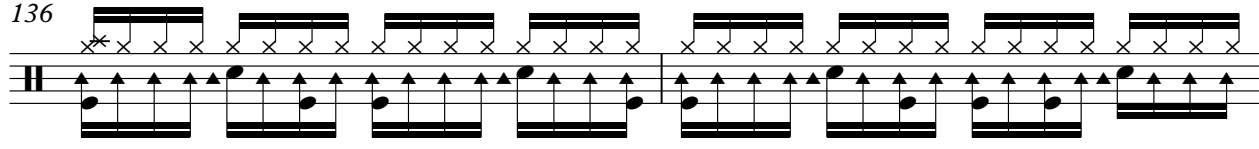

138

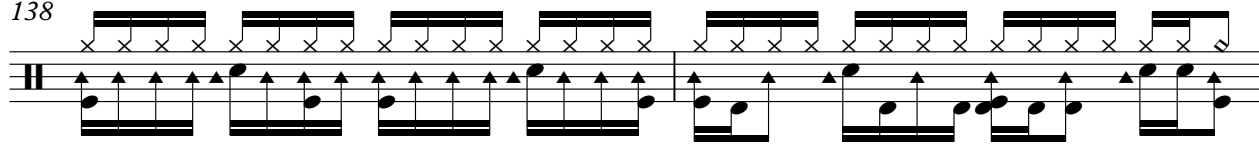

140

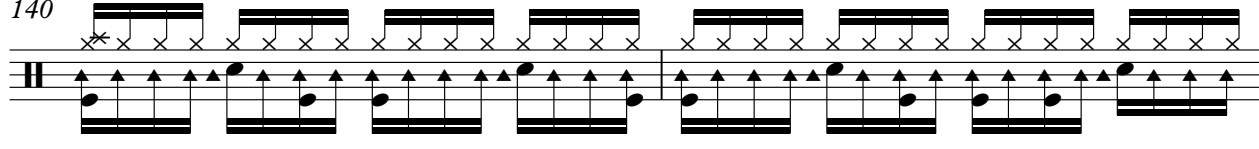

142

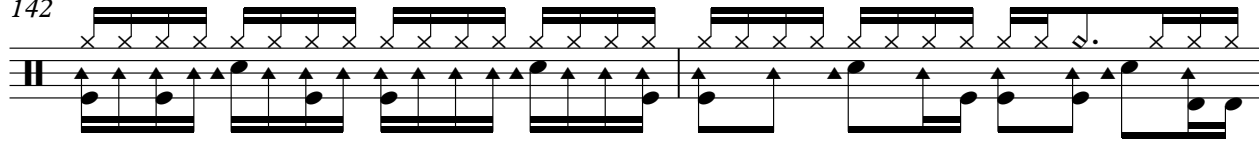

144

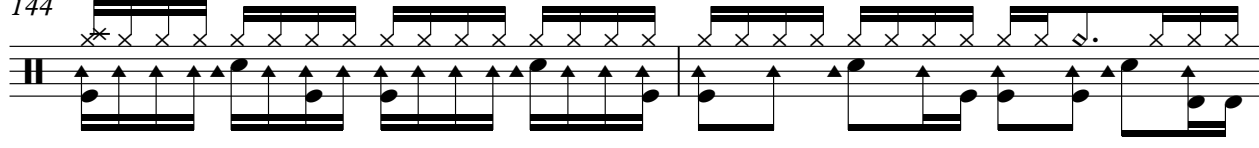

V.S.

146

148

150

152

154

156

158

160

162

164

Percussion

166

168

170

172

174

176

178

180

182

184

V.S.

186

188

190

192

194

196

198

201

203

205

Percussion

207

Rolling Stones - Mother's Little Helper

Electric Guitar

♩ = 125,000000

3

6

9

12

15

18

21

24

27

30

V.S.

63

66

69

72

75

78

81

84

87

90

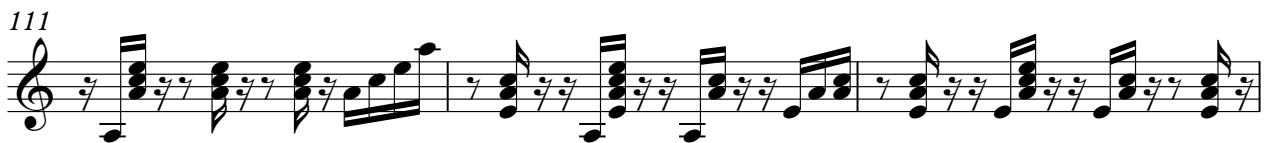

123

126

129

132

135

138

141

144

147

150

V.S.

153

156

159

162

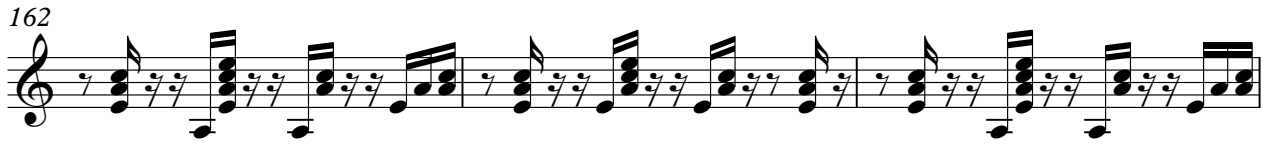

165

168

171

174

177

180

183

186

189

192

195

198

201

204

206

Fretless Electric Bass

Rolling Stones - Mother's Little Helper

♩ = 125,000000

3

6

9

12

15

18

21

24

27

30

V.S.

33

36

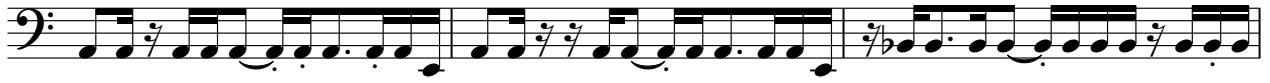

39

42

45

48

51

54

57

60

63

66

69

72

75

78

81

84

87

90

V.S.

93

96

99

102

105

108

111

114

117

120

123

126

129

132

135

138

141

144

147

150

V.S.

183

186

189

192

195

198

201

204

207

FX 5 (Brightness)

Rolling Stones - Mother's Little Helper

♩ = 125,000000

2

3

5

8

11

15

18

21

24

27

31

V.S.

V.S.

FX 5 (Brightness)

V.S.

V.S.

