

Rolling Stones - Paint it black

♩ = 143,999878

Musical score for the first system of 'Paint it black'. The score is in 4/4 time and includes the following instruments:

- 7-string Electric Guitar:** Shows a fretboard diagram with the following fret positions: E (1st), B (2nd), G (3rd), D (4th), A (5th), B (6th), and A (7th).

2

9

11

13

15

Perc. 

J. Gtr. 

E. Gtr. 

E. Gtr. 

E. Gtr. 

Sit. 

A. Bass 

Perc. 

J. Gtr. 

J. Gtr. 

E. Gtr. 

E. Gtr. 

E. Gtr. 

Sit. 

Kora 

A. Bass 

21

Perc.

J. Gtr.

E. Gtr.

E. Gtr. TAB

Kora

A. Bass

23

Perc.

J. Gtr.

E. Gtr.

E. Gtr. TAB

Kora

A. Bass

25

Perc.

J. Gtr.

E. Gtr.

E. Gtr.

Kora

A. Bass

27

Perc.

J. Gtr.

J. Gtr.

E. Gtr.

E. Gtr.

E. Gtr.

Sit.

Kora

A. Bass

29

Perc.

J. Gtr.

E. Gtr.

E. Gtr.

E. Gtr.

Sit.

A. Bass

31

Perc.

J. Gtr.

E. Gtr.

E. Gtr.

E. Gtr.

Sit.

A. Bass

Perc. 

J. Gtr. 

E. Gtr. 

E. Gtr. 

E. Gtr. 

Sit. 

A. Bass 

Perc. 

J. Gtr. 

J. Gtr. 

E. Gtr. 

E. Gtr. 

E. Gtr. 

Sit. 

Kora 

A. Bass 

37

Perc.

J. Gtr.

E. Gtr.

E. Gtr. TAB

Kora

A. Bass

39

Perc.

J. Gtr.

E. Gtr.

E. Gtr. TAB

Kora

A. Bass

41

Perc. J. Gtr. E. Gtr. E. Gtr. Kora A. Bass

43

Perc. J. Gtr. J. Gtr. E. Gtr. E. Gtr. E. Gtr. Sit. Kora A. Bass

45

47

Perc. 

J. Gtr. 

E. Gtr. 

E. Gtr. 

E. Gtr. 

Sit. 

A. Bass 

Perc. 

J. Gtr. 

J. Gtr. 

E. Gtr. 

E. Gtr. 

E. Gtr. 

Sit. 

Kora 

A. Bass 

53

Perc.

J. Gtr.

E. Gtr.

E. Gtr. TAB

Kora

A. Bass

55

Perc.

J. Gtr.

E. Gtr.

E. Gtr. TAB

Kora

A. Bass

57

Perc. J. Gtr. E. Gtr. E. Gtr. Kora A. Bass

59

Perc. J. Gtr. J. Gtr. E. Gtr. E. Gtr. E. Gtr. Sit. Kora A. Bass

61

63

65

Perc.

J. Gtr.

E. Gtr.

E. Gtr.

Sit.

A. Bass

68

Perc.

J. Gtr.

E. Gtr.

E. Gtr.

Kora

A. Bass

70

Perc.

J. Gtr.

E. Gtr.

E. Gtr.

Kora

A. Bass

72

Perc.

J. Gtr.

E. Gtr.

E. Gtr.

Kora

A. Bass

74

Perc.

J. Gtr.

E. Gtr.

E. Gtr.

E. Gtr.

Kora

A. Bass

76

Perc.

J. Gtr.

E. Gtr.

E. Gtr.

E. Gtr.

Sit.

Kora

A. Bass

78

Perc.

J. Gtr.

E. Gtr.

E. Gtr.

E. Gtr.

Sit.

A. Bass

80

Perc.

J. Gtr.

E. Gtr.

E. Gtr.

E. Gtr.

Sit.

A. Bass

Perc. 

J. Gtr. 

E. Gtr. 

E. Gtr. 

E. Gtr. 

Sit. 

Kora 

A. Bass 

84

Perc. 

J. Gtr. 

E. Gtr. 

E. Gtr. 

Kora 

A. Bass 

86

Perc.

J. Gtr.

E. Gtr.

E. Gtr. TAB

Kora

A. Bass

88

Perc.

J. Gtr.

E. Gtr.

E. Gtr. TAB

Kora

A. Bass

90

Perc.

J. Gtr.

E. Gtr.

E. Gtr.

E. Gtr.

Kora

A. Bass

92

Perc.

J. Gtr.

E. Gtr.

E. Gtr.

Sit.

Kora

A. Bass

Q.

94

96

98

100

102

104

Percussion

Rolling Stones - Paint it black

♩ = 143,999878

5

♩ = 154,000153

9

11

13

15

17

19

21

23

25

V.S.

Percussion

27

29

31

33

35

37

39

41

43

45

47

49

51

53

55

57

59

61

63

65

V.S.

68

70

72

74

76

78

80

82

84

86

Percussion

88

90

92

94

96

98

100

102

104

106

V.S.

108

110

112

114

♩ = 143,999878 ♩ = 154,000153

7 4

14

17

20 8

30

33

36 8

46

49

51 8

106

109

112

114

♩ = 143,999878 ♩ = 154,000153

7 12

22

26 8

37

41 8

52

56

60 8

71

74 8

84

88

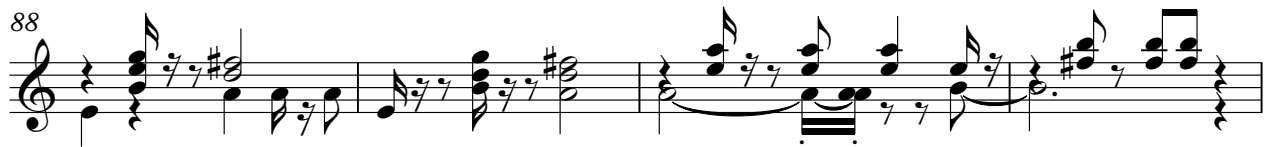

92

12

107

111

114

Rolling Stones - Paint it black

Electric Guitar

♩ = 143,999878 ♩ = 154,000153

7 2

12

16

20 8

31

35 8

46

50 7

61

65 7

75

79

83

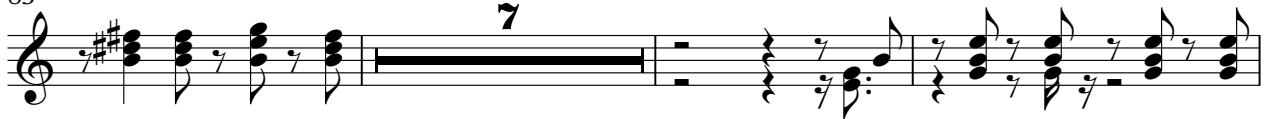

93

108

Electric Guitar

Rolling Stones - Paint it black

♩ = 143,999878 ♩ = 154,000153

7 2

11

13

15

17

19

21

23

25

27

V.S.

29

31

33

35

37

39

41

43

45

47

49

51

53

55

57

59

68

70

72

74

76

78

80

82

84

86

88

90

92

94

96

99

102

105

108

111

114

Rolling Stones - Paint it black

7-string Electric Guitar

♩ = 143,999878 ♩ = 154,000153

7 **4**

E									
B									
G									
D									
A									
E									
A									

15

T									
A									
B	0	6	6	0	2	3	0	3	2

20

T									
A	2	0	0						2
B				3	3	0	0	2	2

25

T									
A									
B	3	3	0	0	0	2	2	2	0

30

T									
A									
B	0	6	0	0	2	0	6	6	0

35

T									
A									
B	0	6	6	0	2	3	0	3	2

40

T									
A									
B	2	0	0	0					

45

T									
A									
B	2	2	0	0	3	3	3	0	0

51

T									
A									
B	0	3	2	0	0	6	0	2	0

56

T									
A									
B	0	6	6	2	2	0	0	3	3

61

T									
A									
B	2	2	0	0	3	3	0	0	0

66

T									
A									
B	2	2	0	0	2	2	2	0	3

71

T									
A									
B	2	2	0	0	3	3	0	0	2

76

T									
A									
B	2	2	0	0	2	2	2	0	3

81

V.S.

2 61

7-string Electric Guitar

T						
A						
B	0 3 2 0	0 6 0 2	0 6 6	0 2 3	0 3 2 0	0 6 0 2

67

T					
A		2 0 0			
B	0 6 6		3 3 0 0 2	2 2 2 0 3 2	2

72

T						
A	2 0 0					
B		3 3 0 0 0	2 2 2 0 2 2		0 2 3	0 3 2 0

78

T					
A					
B	0 6 0 2	0 6 6	0 2 3	0 3 2 2 0 0	0 6 0 0 2 0

83

T					
A		2 0 0			
B	0 6 6		3 3 0 0 2	2 2 2 0 3 2	2

88

24

T				
A	2 0 0			
B		3 3 0 0 0 2	2 2 0 3 2 2	

Rolling Stones - Paint it black

Sitar

♩ = 143,999878 ♩ = 154,000153

7 4

15

20 8

32 8

44

49 8

61

66 8

78

82 8

92

97

102

107

112

Rolling Stones - Paint it black

Kora

♩ = 143,999878

2

6

♩ = 154,000153

3

10

6

20

25

3

6

35

40

3

45

6

55

3

58

8

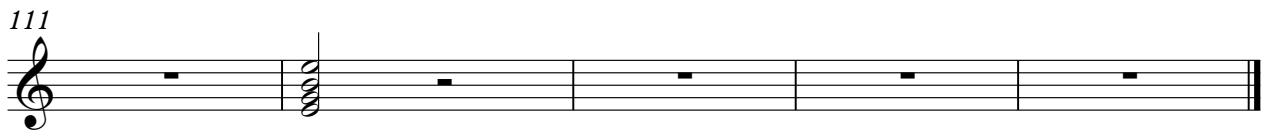
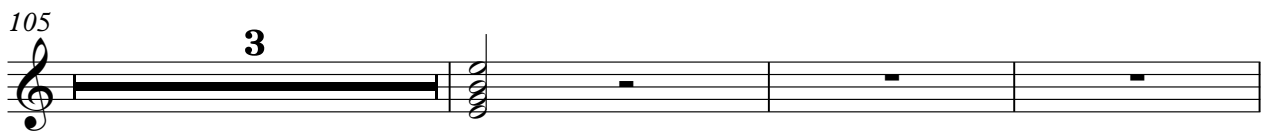
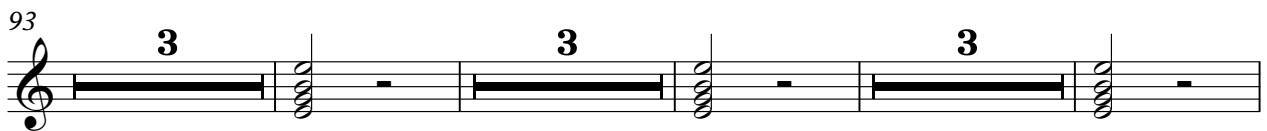
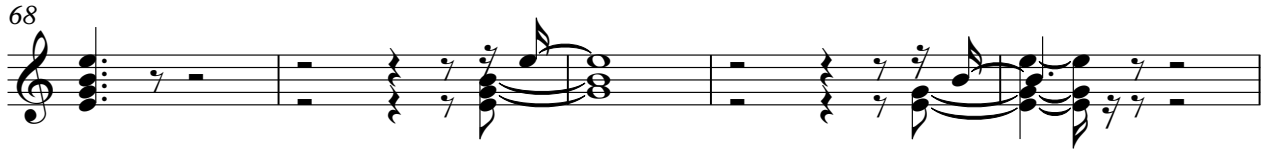

Rolling Stones - Paint it black

Acoustic Bass

♩ = 143,999878

♩ = 154,000153

7 2

12

16

20

25

30

34

39

44

48

V.S.

Quintus

Rolling Stones - Paint it black

♩ = 143,999878 ♩ = 154,000153

7 **84**

94

98

102

106

110

113