

Rolling Stones - Start Me Up

0.0"
1.1,00
Time 1:06

♩ = 120,000000

Musical score for the first system of 'Start Me Up'. The score is in 4/4 time and features the following parts:

- Guitar:** A complex, rhythmic lead line with various chords and single notes.
- Slap Bass:** A bass line with a strong, rhythmic pattern.
- Fretless Bass:** A bass line with a strong, rhythmic pattern.

Tempo: ♩ = 120,000000

Musical score for the second system of 'Start Me Up'. The score is in 4/4 time and features the following parts:

- Guitar:** A complex, rhythmic lead line with various chords and single notes.

Tempo: ♩ = 120,000000

8

Snare

Kick

Hi-hat

Guitar

Slap Bass

Fretless Bass

Pad 7

11

Snare

Kick

Hi-hat

Guitar

Slap Bass

Fretless Bass

Pad 7

14

Snare

Kick

Hi-hat

Guitar

Slap Bass

Fretless Bass

Pad 7

17

Snare

Kick

Hi-hat

Drum fills

Guitar

Slap Bass

Fretless Bass

Pad 7

20

Snare

Kick

Hi-hat

Guitar

Slap Bass

Fretless Bass

Pad 7

23

Snare

Kick

Hi-hat

Guitar

Slap Bass

Fretless Bass

Pad 7

26

Snare

Kick

Hi-hat

Guitar

Slap Bass

Fretless Bass

Pad 7

28

Snare

Kick

Hi-hat

Guitar

Slap Bass

Fretless Bass

Pad 7

30

Snare

Kick

Hi-hat

Guitar

Slap Bass

Fretless Bass

Pad 7

32

Snare

Kick

Hi-hat

Drum fills

Claps

Offset Claps

Cowbell

Guitar

Slap Bass

Fretless Bass

Pad 7

35

Snare

Kick

Hi-hat

Drum fills

Claps

Offset Claps

Cowbell

Guitar

Slap Bass

Fretless Bass

Pad 7

39

Snare

Kick

Hi-hat

Drum fills

Claps

Offset Claps

Cowbell

Guitar

Slap Bass

Fretless Bass

Pad 7

42

Snare

Kick

Hi-hat

Drum fills

Claps

Offset Claps

Cowbell

Guitar

Slap Bass

Fretless Bass

Pad 7

45

Snare

Kick

Hi-hat

Guitar

Slap Bass

Fretless Bass

Pad 7

48

Snare

Kick

Hi-hat

Guitar

Slap Bass

Fretless Bass

Pad 7

51

Snare

Kick

Hi-hat

Guitar

Slap Bass

Fretless Bass

Pad 7

53

Snare

Kick

Hi-hat

Guitar

Slap Bass

Fretless Bass

Pad 7

55

Snare

Kick

Hi-hat

Guitar

Slap Bass

Fretless Bass

Pad 7

57

Snare

Kick

Hi-hat

Guitar

Slap Bass

Fretless Bass

Pad 7

59

Snare

Kick

Hi-hat

Drum fills

Claps

Offset Claps

Cowbell

Guitar

Slap Bass

Fretless Bass

Pad 7

62

66

Snare

Kick

Hi-hat

Drum fills

Claps

Offset Claps

Cowbell

Guitar

Slap Bass

Fretless Bass

Pad 7

70

Snare

Kick

Hi-hat

Drum fills

Cowbell

Guitar

Slap Bass

Fretless Bass

Pad 7

73

Snare

Kick

Hi-hat

Guitar

Slap Bass

Fretless Bass

Pad 7

76

Snare

Kick

Hi-hat

Guitar

Slap Bass

Fretless Bass

Pad 7

79

Snare

Kick

Hi-hat

Guitar

Slap Bass

Fretless Bass

Pad 7

81

Snare

Kick

Hi-hat

Guitar

Slap Bass

Fretless Bass

Pad 7

83

Snare

Kick

Hi-hat

Guitar

Slap Bass

Fretless Bass

Pad 7

85

Snare

Kick

Hi-hat

Drum fills

Claps

Offset Claps

Cowbell

Guitar

Slap Bass

Fretless Bass

Pad 7

88

Snare

Kick

Hi-hat

Drum fills

Claps

Offset Claps

Cowbell

Guitar

Slap Bass

Fretless Bass

Pad 7

92

Snare

Kick

Hi-hat

Drum fills

Claps

Offset Claps

Cowbell

Guitar

Slap Bass

Fretless Bass

Pad 7

96

Snare

Kick

Hi-hat

Drum fills

Cowbell

Guitar

Slap Bass

Fretless Bass

Pad 7

99

Snare

Kick

Hi-hat

Guitar

Slap Bass

Fretless Bass

Pad 7

102

Snare

Kick

Hi-hat

Guitar

Slap Bass

Fretless Bass

Pad 7

105

Snare

Kick

Hi-hat

Guitar

Slap Bass

Fretless Bass

Pad 7

107

Snare

Kick

Hi-hat

Guitar

Slap Bass

Fretless Bass

Snare

Rolling Stones - Start Me Up

♩ = 120,000000

4

10

16

22

28

34

40

46

52

58

V.S.

Snare

64

70

76

82

88

94

100

105

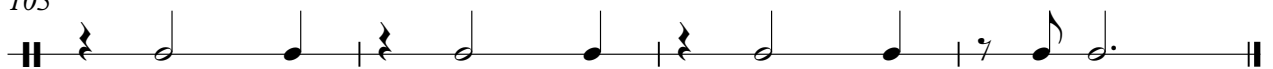

Rolling Stones - Start Me Up

Kick

♩ = 120,000000

4

10

17

24

31

38

45

52

59

66

V.S.

2

Kick

73

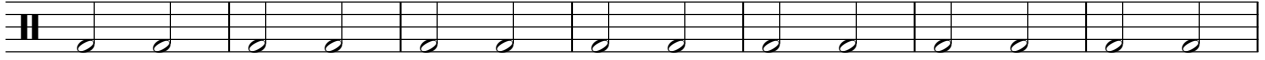

80

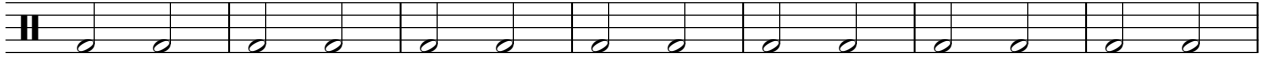

87

94

101

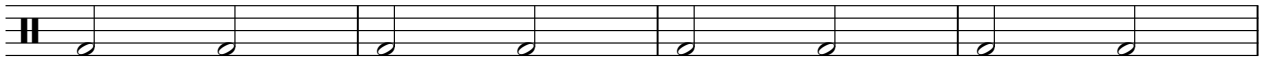

105

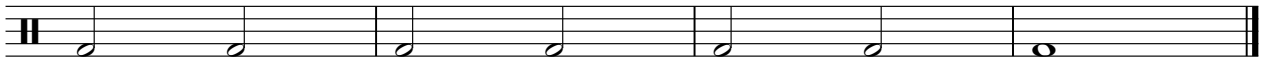

Rolling Stones - Start Me Up

Hi-hat

♩ = 120,000000

3

7

11

15

19

23

27

31

35

39

V.S.

2

Hi-hat

43

47

51

55

59

63

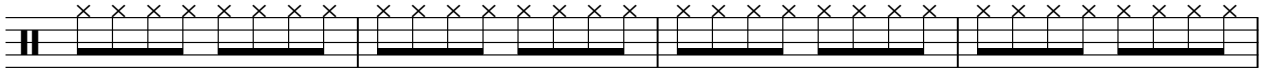

67

71

75

79

83

87

91

95

99

103

106

Rolling Stones - Start Me Up

Drum fills

♩ = 120,000000

16

14

34

41

2

14

61

2

69

14

87

92

2

12

Claps

Rolling Stones - Start Me Up

♩ = 120,000000

33

37

42

16

62

67

16

87

92

13

Offset Claps

Rolling Stones - Start Me Up

♩ = 120,000000

33

37

42

16

62

67

16

87

92

13

Cowbell

Rolling Stones - Start Me Up

♩ = 120,000000

33

44

16

64

70

16

90

94

13

Rolling Stones - Start Me Up

Guitar

♩ = 120,000000

4

7

10

13

16

19

22

25

27

V.S.

53

54

55

57

58

60

64

67

71

74

V.S.

77

79

80

81

83

84

86

90

93

97

Rolling Stones - Start Me Up

Slap Bass

♩ = 120,000000

8

12

16

20

24

28

32

36

40

44

V.S.

48

52

56

60

64

68

72

76

80

84

88

92

96

100

104

106

48

52

56

60

64

68

72

76

80

84

88

92

96

100

104

106

Rolling Stones - Start Me Up

Pad 7 (Halo)

♩ = 120,000000

7

12

16

20

24

29

33

37

41

46

V.S.

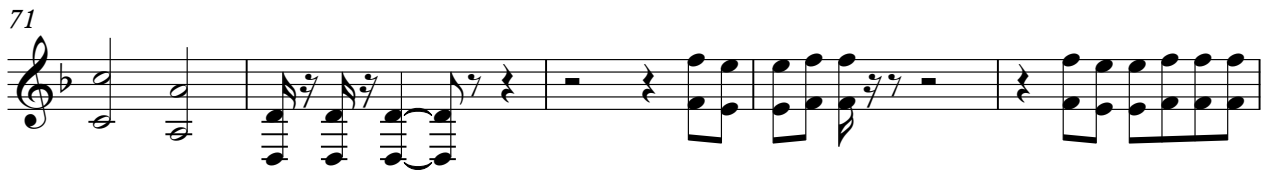

92

96

101

104

