

# Rolling Stones - Waiting on a Friend

$\text{♩} = 104,000015$

Jazz Guitar

Electric Guitar

5

Perc.

J. Gtr.

E. Gtr.

H-t. Pno.

8

Db Picc.  
Perc.  
J. Gtr.  
E. Gtr.  
A. Bass  
E. Bass  
H-t. Pno.

11

Db Picc.  
Perc.  
J. Gtr.  
E. Gtr.  
A. Bass  
E. Bass  
H-t. Pno.

14

Db Picc.

Perc.

J. Gtr.

E. Gtr.

A. Bass

E. Bass

H-t. Pno.

17

Db Picc.

C. A.

Perc.

J. Gtr.

E. Gtr.

A. Bass

E. Bass

H-t. Pno.

20

C. A.

Perc.

J. Gtr.

E. Gtr.

A. Bass

E. Bass

23

C. A.  
Perc.  
J. Gtr.  
E. Gtr.  
A. Bass  
E. Bass

26

C. A.  
Perc.  
J. Gtr.  
E. Gtr.  
A. Bass  
E. Bass

29

C. A.  
Perc.  
J. Gtr.  
E. Gtr.  
A. Bass  
E. Bass

32

Ob.  
C. A.  
Perc.  
J. Gtr.  
E. Gtr.  
A. Bass  
E. Bass

35

Ob.  
C. A.  
Perc.  
J. Gtr.  
E. Gtr.  
A. Bass  
E. Bass

38

Ob.  
C. A.  
Perc.  
J. Gtr.  
E. Gtr.  
A. Bass  
E. Bass

41

Ob.  
C. A.  
Perc.  
J. Gtr.  
E. Gtr.  
A. Bass  
E. Bass

44

Ob.  
C. A.  
Perc.  
J. Gtr.  
E. Gtr.  
A. Bass  
E. Bass

47

Ob.  
C. A.  
Perc.  
J. Gtr.  
E. Gtr.  
A. Bass  
E. Bass

50

Ob.  
C. A.  
Perc.  
J. Gtr.  
E. Gtr.  
A. Bass  
E. Bass

53

Ob.  
C. A.  
Perc.  
J. Gtr.  
E. Gtr.  
A. Bass  
E. Bass

56

Ob.  
C. A.  
Ten. Sax.  
Perc.  
J. Gtr.  
E. Gtr.  
A. Bass  
E. Bass

59

Ob.

C. A.

Ten. Sax.

Perc.

J. Gtr.

E. Gtr.

A. Bass

E. Bass

62

Ob.  
C. A.  
Ten. Sax.  
Perc.  
J. Gtr.  
E. Gtr.  
A. Bass  
E. Bass

65

Ten. Sax.  
Perc.  
J. Gtr.  
E. Gtr.  
A. Bass  
E. Bass

68

Db Picc.  
Ten. Sax.  
Perc.  
J. Gtr.  
E. Gtr.  
A. Bass  
E. Bass

70

Db Picc.  
Ten. Sax.  
Perc.  
J. Gtr.  
E. Gtr.  
A. Bass  
E. Bass

73

Db Picc.  
C. A.  
Ten. Sax.  
Perc.  
J. Gtr.  
E. Gtr.  
A. Bass  
E. Bass

76

C. A.  
Ten. Sax.  
Perc.  
J. Gtr.  
E. Gtr.  
A. Bass  
E. Bass

79

C. A.  
Perc.  
J. Gtr.  
E. Gtr.  
A. Bass  
E. Bass

82

Ob.  
C. A.  
Perc.  
J. Gtr.  
E. Gtr.  
A. Bass  
E. Bass

85

Ob.  
C. A.  
Perc.  
J. Gtr.  
E. Gtr.  
A. Bass  
E. Bass

88

C. A.  
Perc.  
J. Gtr.  
E. Gtr.  
A. Bass  
E. Bass

91

Ob.  
C. A.  
Perc.  
J. Gtr.  
E. Gtr.  
A. Bass  
E. Bass

94

Ob.  
C. A.  
Perc.  
J. Gtr.  
E. Gtr.  
A. Bass  
E. Bass

97

Ob.  
C. A.  
Perc.  
J. Gtr.  
E. Gtr.  
A. Bass  
E. Bass

100

Ob.  
C. A.  
Ten. Sax.  
Perc.  
J. Gtr.  
E. Gtr.  
A. Bass  
E. Bass

103

Ob.

C. A.

Ten. Sax.

Perc.

J. Gtr.

E. Gtr.

A. Bass

E. Bass

106

Ob.

C. A.

Ten. Sax.

Perc.

J. Gtr.

E. Gtr.

A. Bass

E. Bass

109

Ob.  
C. A.  
Ten. Sax.  
Perc.  
J. Gtr.  
E. Gtr.  
A. Bass  
E. Bass

112

D♭ Picc.  
Ten. Sax.  
Perc.  
J. Gtr.  
E. Gtr.  
A. Bass  
E. Bass

115

Db Picc.  
Ten. Sax.  
Perc.  
J. Gtr.  
E. Gtr.  
A. Bass  
E. Bass

118

Db Picc.  
Ten. Sax.  
Perc.  
J. Gtr.  
E. Gtr.  
A. Bass  
E. Bass

121

Db Picc.

Ten. Sax.

Perc.

J. Gtr.

E. Gtr.

A. Bass

E. Bass

124

Ten. Sax.

Perc.

J. Gtr.

E. Gtr.

A. Bass

E. Bass

127

Ten. Sax.

Perc.

J. Gtr.

E. Gtr.

A. Bass

E. Bass

130

Ten. Sax.

Perc.

J. Gtr.

E. Gtr.

A. Bass

E. Bass

133

Ten. Sax.

Perc.

J. Gtr.

E. Gtr.

A. Bass

E. Bass

# Rolling Stones - Waiting on a Friend

Piccolo in D $\flat$

$\text{♩} = 104,000015$

**9**

**14**

**18**

**50**

**71**

**76**

**38**

**117**

**120**

**15**

Oboe

Rolling Stones - Waiting on a Friend

♩ = 104,000015

33

37

43

47

52

57

62

21

85

5

2

Oboe

92

97

102

107

26

Cor Anglais

Rolling Stones - Waiting on a Friend

♩ = 104,000015

17

21

27

32

37

42

47

52

57

60

12

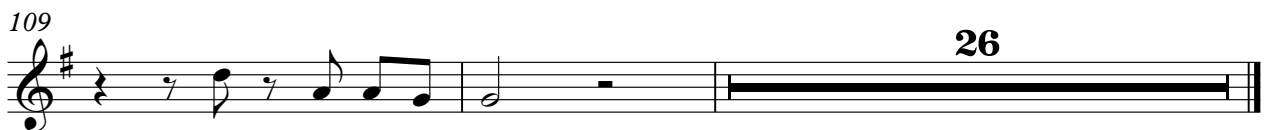
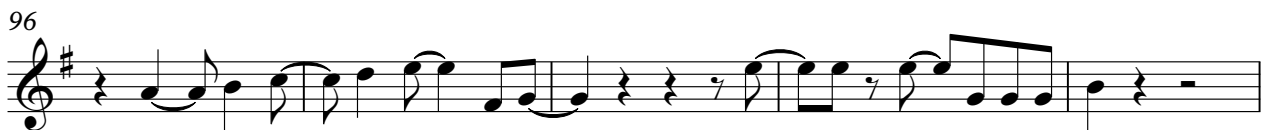

Rolling Stones - Waiting on a Friend

Tenor Saxophone

♩ = 104,000015

56

60

65

68

71

75

25

103

109

114

118

3

3

3

3

V.S.

## Tenor Saxophone

122

125

129

132

# Rolling Stones - Waiting on a Friend

## Percussion

♩ = 104,000015

4

9

13

17

21

25

29

33

37

41

V.S.

45

49

53

57

61

65

69

73

77

81

85

89

93

97

101

105

109

113

117

121

V.S.

4

Percussion

125

129

133

♩ = 104,000015

6

10

14

18

22

27

31

35

40

V.S.

85

89

93

98

102

106

110

114

118

122

V.S.

126

130

133

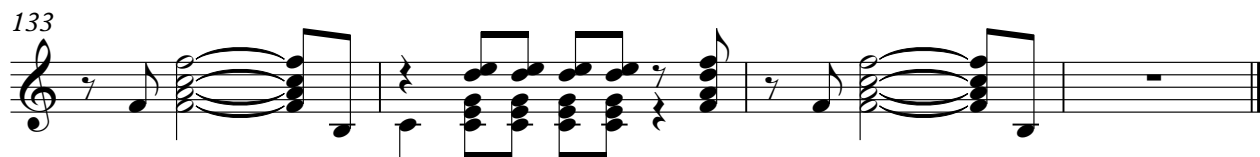

Electric Guitar

Rolling Stones - Waiting on a Friend

♩ = 104,000015

6

10

14

18

22

27

31

35

40

V.S.

85

89

93

98

102

106

110

114

118

122

V.S.

126

130

133

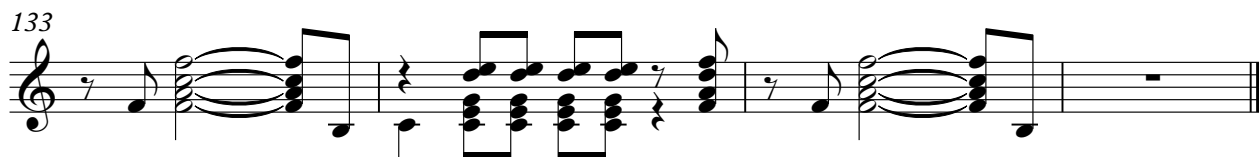

# Rolling Stones - Waiting on a Friend

Acoustic Bass

♩ = 104,000015

8

12

16

21

25

29

33

37

41

46

V.S.

4

Acoustic Bass

131

134

♩ = 104,000015  
8

12

16

21

25

29

33

37

41

46

V.S.

50

54

58

62

66

70

74

78

82

86

91

95

99

103

107

111

115

119

123

127

V.S.

4

Fretless Electric Bass

131

134

Honky-tonk Piano

Rolling Stones - Waiting on a Friend

♩ = 104,000015

4

4

8

12

16

119

119