

# Rush - Fly by Night

♩ = 132,999954

At the bottom of the score, the tempo is repeated as ♩ = 132,999954.

2

5

Perc.

E. Gtr.

E. Gtr.

E. Gtr.

E. Bass

E. Bass

8

Perc.

E. Gtr.

E. Gtr.

E. Gtr.

E. Bass

E. Bass

♩ = 134,000061

11

Perc.

E. Gtr.

E. Gtr.

E. Gtr.

E. Bass

E. Bass

Lead 1

14

Perc.

E. Gtr.

E. Gtr.

E. Gtr.

E. Bass

E. Bass

Lead 1

17

Perc.

E. Gtr.

E. Gtr.

E. Gtr.

E. Bass

E. Bass

Lead 1

20

♩ = 135,000137

Perc.

E. Gtr.

E. Gtr.

E. Gtr.

E. Bass

E. Bass

Lead 1

♩ = 135,000137

23

Perc.

E. Gtr.

E. Gtr.

E. Gtr.

E. Bass

E. Bass

Lead 1

26

Perc.

E. Gtr.

E. Gtr.

E. Gtr.

E. Bass

E. Bass

Lead 1

6

29

Perc.

E. Gtr.

E. Gtr.

E. Gtr.

E. Bass

E. Bass

Lead 1

32

Perc.

E. Gtr.

E. Gtr.

E. Gtr.

E. Bass

E. Bass

Lead 1

35

Perc.

E. Gtr.

E. Gtr.

E. Gtr.

E. Bass

E. Bass

Lead 1

38

Perc.

E. Gtr.

E. Gtr.

E. Gtr.

E. Bass

E. Bass

Lead 1

41

Perc. E. Gtr. E. Gtr. E. Gtr. E. Bass E. Bass Lead 1

43

Perc. E. Gtr. E. Gtr. E. Gtr. E. Bass E. Bass Lead 1

49

Perc.

E. Gtr.

E. Gtr.

E. Gtr.

E. Gtr.

E. Gtr.

E. Gtr.

E. Bass

E. Bass

Lead 1

54

Perc.

E. Gtr.

E. Gtr.

E. Gtr.

E. Gtr.

E. Gtr.

E. Gtr.

E. Bass

E. Bass

57

Perc.

E. Gtr.

E. Gtr.

E. Gtr.

E. Gtr.

E. Gtr.

E. Gtr.

E. Bass

E. Bass

59

Perc.

E. Gtr.

E. Gtr.

E. Gtr.

E. Gtr.

E. Gtr.

E. Gtr.

E. Gtr.

E. Bass

E. Bass

61

63

Perc.

E. Gtr.

E. Gtr.

E. Gtr.

E. Gtr.

E. Gtr.

E. Gtr.

E. Bass

E. Bass

Perc.   
 6 6 6 7

E. Gtr.   
 7 7 7 7

E. Gtr.   
 7 7 7 7

E. Gtr.   
 7 7 7 7

E. Gtr.   
 7 7 7 7

E. Gtr.   
 7 7 7 7

E. Gtr.   
 7 7 7 7

E. Bass   
 7 7 7 7

E. Bass   
 7 7 7 7

Lead 1

67

Perc.

E. Gtr.

E. Gtr.

E. Gtr.

E. Bass

E. Bass

Lead 1

70

Perc.

E. Gtr.

E. Gtr.

E. Gtr.

E. Bass

E. Bass

Lead 1

73  $\text{♩} = 134,000061 \text{ ♩} = 132,000137$  19

Perc.

J. Gtr.

E. Gtr.

E. Gtr.

E. Gtr.

E. Bass

E. Bass

Lead 1  $\text{♩} = 134,000061 \text{ ♩} = 132,000137$

75

Perc.

J. Gtr.

E. Bass

E. Bass

Lead 1

20

♩ = 131,000076    ♩ = 129,000076    ♩ = 131,000076

77

Perc.

J. Gtr.

E. Bass

E. Bass

Lead 1

79

Perc.

J. Gtr.

E. Bass

E. Bass

Lead 1

81

♩ = 130,000137    ♩ = 129,000076    ♩ = 132,000137

Perc.

J. Gtr.

E. Bass

E. Bass

Lead 1

♩ = 130,000137    ♩ = 129,000076    ♩ = 132,000137

83

Perc. J. Gtr. E. Bass E. Bass Lead 1

85

Perc. J. Gtr. E. Bass E. Bass Lead 1

87

Perc. J. Gtr. E. Bass E. Bass Lead 1

89  $\text{♩} = 132,999954$   $\text{♩} = 134,000061$

Perc.  $\text{♩} = 132,999954$   $\text{♩} = 134,000061$

J. Gtr.  $\text{♩} = 132,999954$   $\text{♩} = 134,000061$

E. Gtr.  $\text{♩} = 132,999954$   $\text{♩} = 134,000061$

E. Gtr.

E. Gtr.

E. Bass  $\text{♩} = 132,999954$   $\text{♩} = 134,000061$

E. Bass  $\text{♩} = 132,999954$   $\text{♩} = 134,000061$

Lead 1  $\text{♩} = 132,999954$   $\text{♩} = 134,000061$

91

Perc.  $\text{♩} = 132,999954$   $\text{♩} = 134,000061$

E. Gtr.  $\text{♩} = 132,999954$   $\text{♩} = 134,000061$

E. Gtr.  $\text{♩} = 132,999954$   $\text{♩} = 134,000061$

E. Gtr.

E. Bass  $\text{♩} = 132,999954$   $\text{♩} = 134,000061$

E. Bass  $\text{♩} = 132,999954$   $\text{♩} = 134,000061$

Lead 1  $\text{♩} = 132,999954$   $\text{♩} = 134,000061$

94

Perc.

E. Gtr.

E. Gtr.

E. Gtr.

E. Bass

E. Bass

Lead 1

97

$\text{♩} = 135,000137$

Perc.

E. Gtr.

E. Gtr.

E. Gtr.

E. Bass

E. Bass

Lead 1

$\text{♩} = 135,000137$

100

Perc.

E. Gtr.

E. Gtr.

E. Gtr.

E. Bass

E. Bass

Lead 1

103

Perc.

E. Gtr.

E. Gtr.

E. Gtr.

E. Bass

E. Bass

Lead 1

106

Perc.

E. Gtr.

E. Gtr.

E. Gtr.

E. Bass

E. Bass

Lead 1

3

109

Perc.

E. Gtr.

E. Gtr.

E. Gtr.

E. Bass

E. Bass

Lead 1

6

6

111  = 132,000 128,000 129,000 176

Perc. 

E. Gtr. 

E. Gtr. 

E. Gtr. 

E. Bass 

E. Bass 

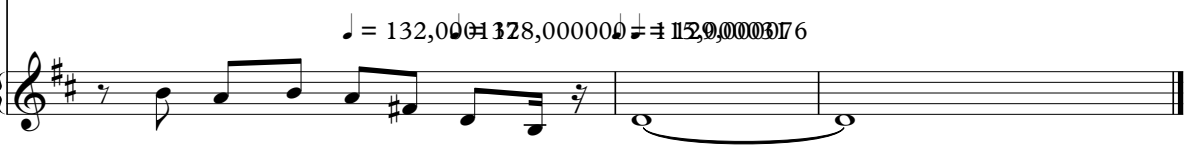
Lead 1  = 132,000 128,000 129,000 176

# Rush - Fly by Night

## Percussion

♩ = 132,999954

4

9

♩ = 134,000061

12

16

20

♩ = 135,000137

23

27

30

34

38

V.S.

41

43

47

51

54

58

62

65

67

71

♩ = 134,000012,000137

75

80

♩ = 130,000137 ♩ = 129,000076 ♩ = 132,000137

84

89

♩ = 132,999954 ♩ = 134,000061

92

♩ = 135,000137

96

100

103

107

110

♩ = 132,000137 ♩ = 129,000076

Jazz Guitar

Rush - Fly by Night

Electric Guitar

Rush - Fly by Night

♩ = 132,999954

5

8

11

14

17

20

23

26

29

♩ = 134,000061

♩ = 135,000137

V.S.

32

35

38

41

44

48

51

54

57

60

109

111

♩ = 132,000137 ♩ = 128,000091 ♩ = 128,000091 ♩ = 128,000091

Electric Guitar

Rush - Fly by Night

♪ = 132,999954      ♪ = 134,000061      ♪ = 135,000137

**9**                      **12**                      **27**

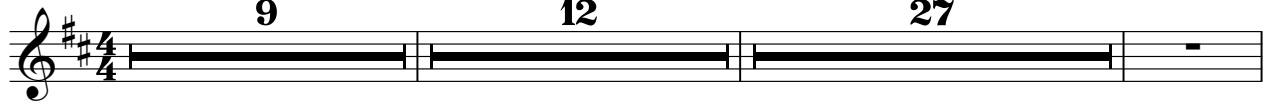

50

54

58

62

65

♪ = 134,000061      ♪ = 132,999954      ♪ = 135,000137

**7**                      **4**                      **4**

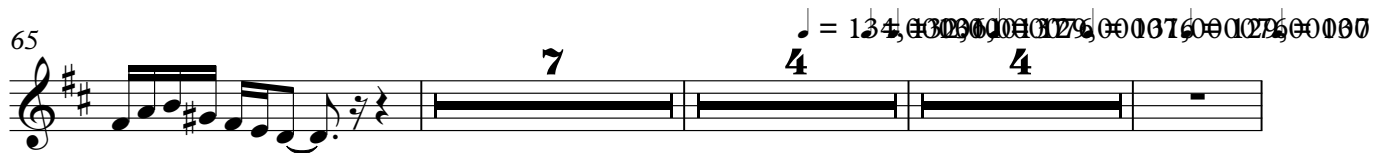

82

♪ = 132,000137      ♪ = 132,999954      ♪ = 134,000061      ♪ = 135,000137

**7**                      **8**                      **14**                      **2**

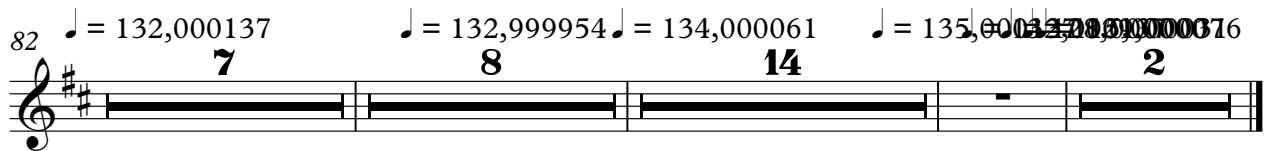

# Rush - Fly by Night

Electric Guitar

♩ = 132,999954

5

8

♩ = 134,000061

11

14

17

20

♩ = 135,000137

23

26

29

V.S.

32

35

38

41

44

48

51

54

57

60

Electric Guitar

Rush - Fly by Night

♩ = 132,999954

6

10 ♩ = 134,000061

14

18

22 ♩ = 135,000137

26

30

34

38

V.S.

42

46

50

54

58

62

66

70

♩ = 134,000000

74

♩ = 131,000000    ♩ = 137,000000    ♩ = 132,000000

**3**                      **4**                      **7**

91

Electric Guitar

Rush - Fly by Night

♩ = 132,999954      ♩ = 134,000061      ♩ = 135,000137

**9**                      **12**                      **28**

51

54

57

60

63

♩ = 134,000061      ♩ = 134,000061      ♩ = 135,000137

**7**                      **4**                      **4**                      **7**

♩ = 132,999954      ♩ = 134,000061      ♩ = 135,000137

**8**                      **14**                      **2**

Electric Guitar

Rush - Fly by Night

♩ = 132,999954      ♩ = 134,000061      ♩ = 135,000137

**9**                      **12**                      **28**

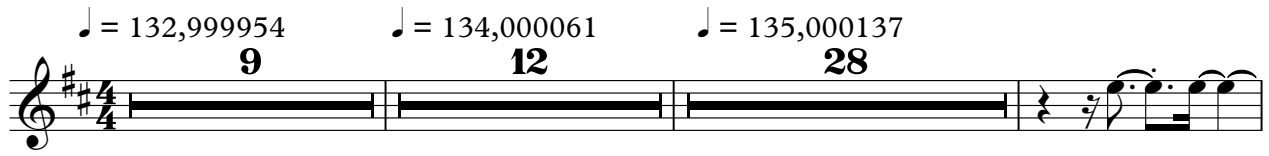

51

54

57

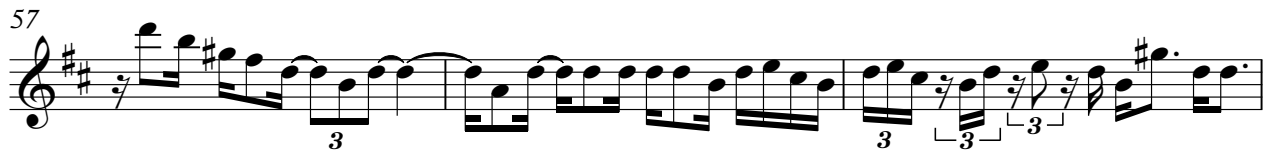

60

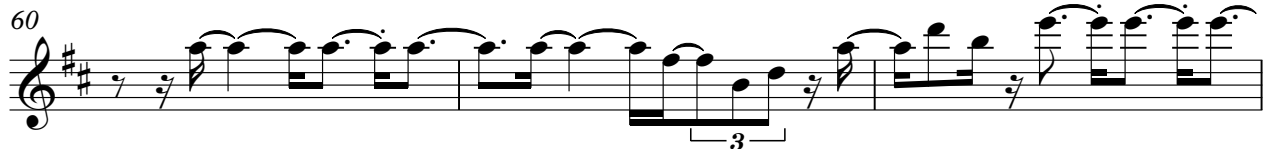

63

♩ = 134,000137      ♩ = 134,000137      ♩ = 135,000137      ♩ = 135,000137

**7**                      **4**                      **4**                      **7**

♩ = 132,999954      ♩ = 134,000061      ♩ = 135,000137      ♩ = 135,000137

**8**                      **14**                      **2**

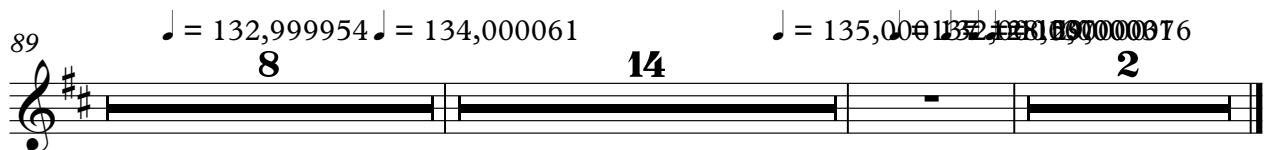

# Rush - Fly by Night

Electric Bass

♩ = 132,999954

**4**

10 ♩ = 134,000061

14

18 ♩ = 135,000137

23

27

31

35

39

43

V.S.

47

51

55

59

63

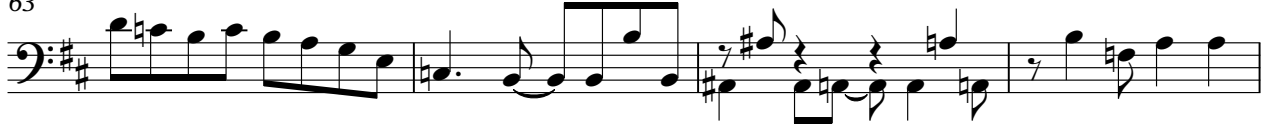

67

71

♩ = 134,000,000 137

76

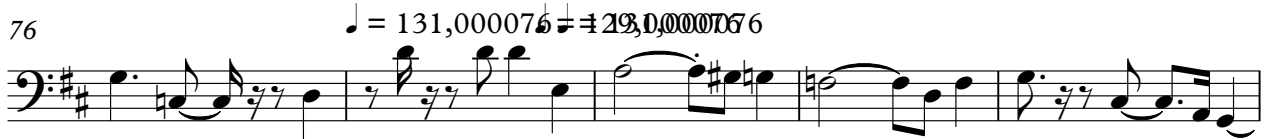

♩ = 131,000,076 = 129,000,076

81

♩ = 130,000,000 137

86

♩ = 132,000,061

91

95

♩ = 135,000137

100

104

108

♩ = 132,0001370000000076

Fretless Electric Bass

Rush - Fly by Night

♩ = 132,999954

4

10 ♩ = 134,000061

14

18

22 ♩ = 135,000137

26

30

34

38

42

V.S.

46

50

54

58

62

66

70

♩ = 134,000,000

74

♩ = 131,000,076 ♯ = 129,000,076

79

♩ = 130,000,076 ♯ = 132,000,137

84

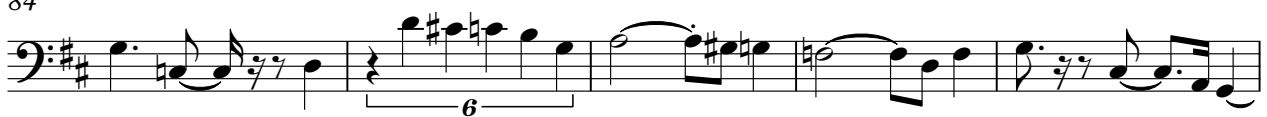

89  $\text{♩} = 132,194,005,01061$

94  $\text{♩} = 135,000137$

99

103

107

110

$\text{♩} = 132,00123,000129,000036$

# Rush - Fly by Night

## Lead 1 (Square)

♩ = 132,999954      ♩ = 134,000061

9

3

16

20      ♩ = 135,000137

24

28      3

35

39

43

47

49      15

