

Rush - Limelight

♩ = 131,000076

Harmonica

Percussion

♩ = 131,000076

Electric Guitar

Electric Guitar

Electric Bass

3

Harm.

Perc.

E. Gtr.

E. Gtr.

E. Bass

2

4

Harm.

Perc.

E. Gtr.

E. Gtr.

E. Bass

5

Harm.

Perc.

E. Gtr.

E. Gtr.

E. Bass

6

Harm.

Perc.

E. Gtr.

E. Gtr.

E. Bass

7

Harm.

Perc.

E. Gtr.

E. Gtr.

E. Bass

4

8

Harm.

Perc.

E. Gtr.

E. Gtr.

E. Bass

9

Harm.

Perc.

E. Gtr.

E. Gtr.

E. Bass

10

Harm.

Perc.

E. Gtr.

E. Gtr.

E. Bass

E. Bass

12

Harm.

Perc.

E. Gtr.

E. Gtr.

E. Bass

E. Bass

14

16

18

Perc.

E. Bass

E. Bass

20

Harm.

Perc.

E. Gtr.

E. Gtr.

E. Bass

E. Bass

22

Harm.

Perc.

E. Gtr.

E. Gtr.

E. Bass

E. Bass

24

Harm.

Perc.

E. Gtr.

E. Gtr.

E. Bass

E. Bass

26

Harm.

Perc.

E. Gtr.

E. Gtr.

E. Bass

E. Bass

28

Harm.

Perc.

E. Gtr.

E. Gtr.

E. Bass

E. Bass

30

Harm.

Perc.

E. Gtr.

E. Gtr.

E. Bass

E. Bass

32

Harm.

Perc.

E. Gtr.

E. Gtr.

E. Bass

E. Bass

33

Harm.

Perc.

E. Gtr.

E. Gtr.

E. Bass

E. Bass

35

Harm.

Perc.

E. Gtr.

E. Gtr.

E. Bass

E. Bass

37

Harm.

Perc.

E. Gtr.

E. Gtr.

E. Bass

E. Bass

39

Harm.

Perc.

E. Gtr.

E. Gtr.

E. Bass

E. Bass

41

Harm.

Perc.

E. Gtr.

E. Gtr.

E. Bass

E. Bass

43

Harm.

Perc.

E. Gtr.

E. Gtr.

E. Bass

44

Harm.

Perc.

E. Gtr.

E. Gtr.

E. Bass

46

Harm.

Perc.

E. Gtr.

E. Gtr.

E. Bass

47

Harm.
Perc.
E. Gtr.
E. Gtr.
E. Bass

48

Harm.
Perc.
E. Gtr.
E. Gtr.
E. Bass

50

Harm.

Perc.

E. Gtr.

E. Gtr.

E. Bass

E. Bass

52

Harm.

Perc.

E. Gtr.

E. Gtr.

E. Bass

E. Bass

54

Harm.

Perc.

E. Gtr.

E. Gtr.

E. Bass

E. Bass

56

Perc.

E. Bass

E. Bass

57

Perc.

E. Bass

E. Bass

58

Harm.

Perc.

E. Gtr.

E. Gtr.

E. Bass

E. Bass

60

Harm.

Perc.

E. Gtr.

E. Gtr.

E. Bass

E. Bass

62

Harm.

Perc.

E. Gtr.

E. Gtr.

E. Bass

E. Bass

64

Harm.

Perc.

E. Gtr.

E. Gtr.

E. Bass

E. Bass

66

Harm.

Perc.

E. Gtr.

E. Gtr.

E. Bass

E. Bass

68

Harm.

Perc.

E. Gtr.

E. Gtr.

E. Bass

E. Bass

70

Harm.

Perc.

E. Gtr.

E. Gtr.

E. Bass

E. Bass

71

Harm.

Perc.

E. Gtr.

E. Gtr.

E. Bass

E. Bass

73

Harm.

Perc.

E. Gtr.

E. Gtr.

E. Bass

E. Bass

75

Harm.

Perc.

E. Gtr.

E. Gtr.

E. Bass

E. Bass

77

Harm.

Perc.

E. Gtr.

E. Gtr.

E. Bass

E. Bass

79

Harm.

Perc.

E. Gtr.

E. Gtr.

E. Bass

E. Bass

81

Harm.

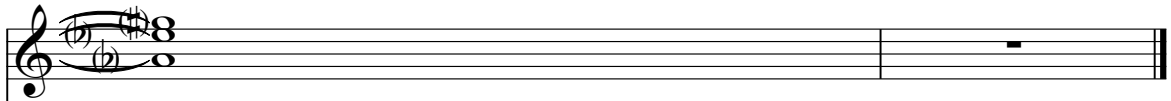

Perc.

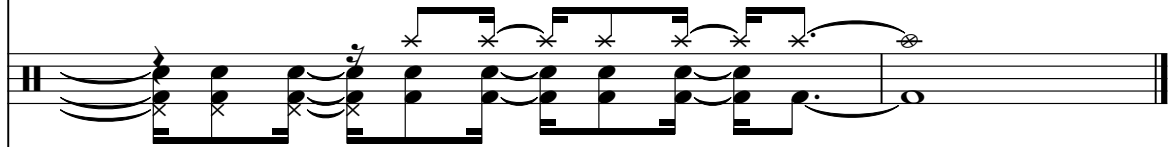

E. Gtr.

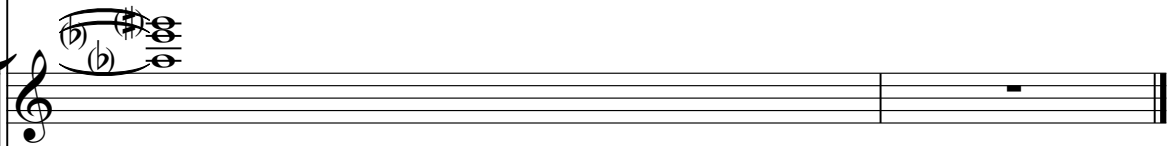

E. Gtr.

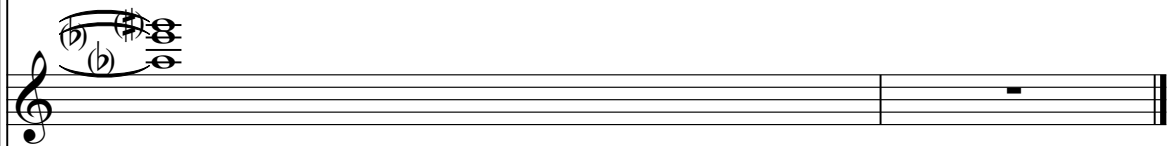

E. Bass

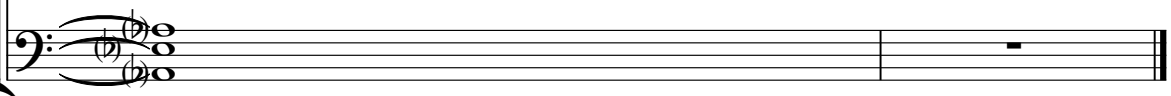

Harmonica

Rush - Limelight

♩ = 131,000076

4

6

8

10

13

16

21

24

26

2

3

29

32

35

38

41

44

46

48

51

54

59

62

65

69

72

75

78

80

Rush - Limelight

Percussion

♩ = 131,000076

3

5

7

9

11

14

17

19

21

V.S.

24

26

29

31

33

35

37

39

41

43

45

47

50

52

54

56

58

60

62

64

V.S.

66

68

70

72

74

76

78

80

Electric Guitar

Rush - Limelight

♩ = 131,000076

4

6

8

10

12

14

16

2

20

23

26

29

32

35

38

40

42

45

47

49

51

54

59

61

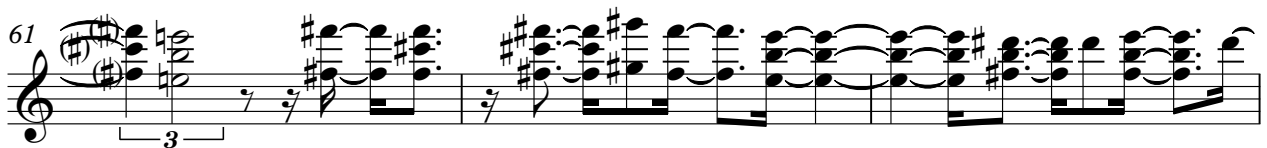

64

67

70

73

76

78

80

Electric Guitar

Rush - Limelight

♩ = 131,000076

4

6

8

10

12

14

16

2

20

23

26

29

32

35

38

40

42

45

47

49

51

54

59

61

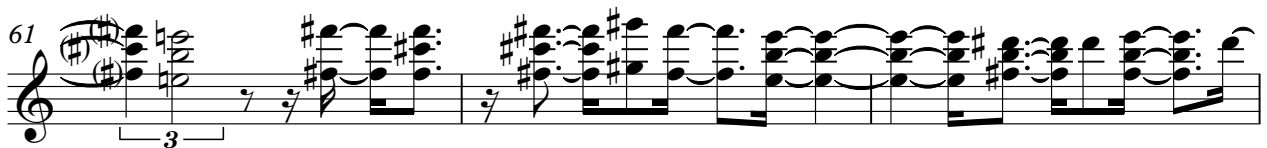

64

67

70

73

76

78

80

Rush - Limelight

Electric Bass

♩ = 131,000076

10

14

2

19

23

28

32

36

40

7

50

2

55

58

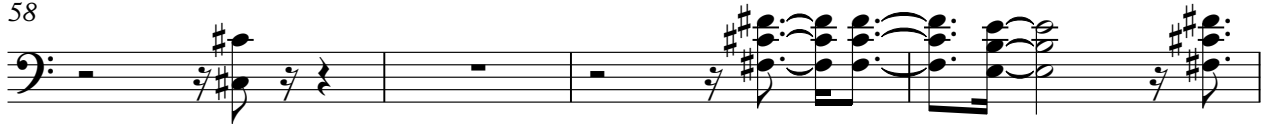

62

66

70

74

77

3

Rush - Limelight

Electric Bass

♩ = 131,000076

V.S.

Electric Bass

30

34

38

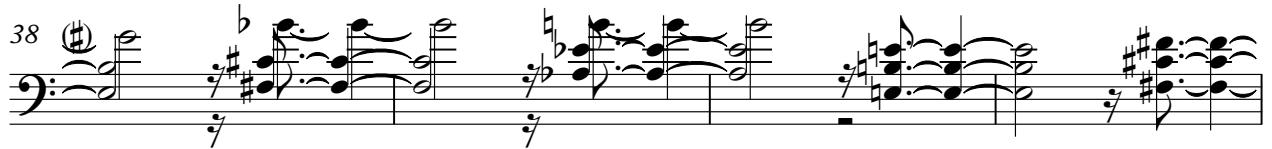

42

46

48

52

55

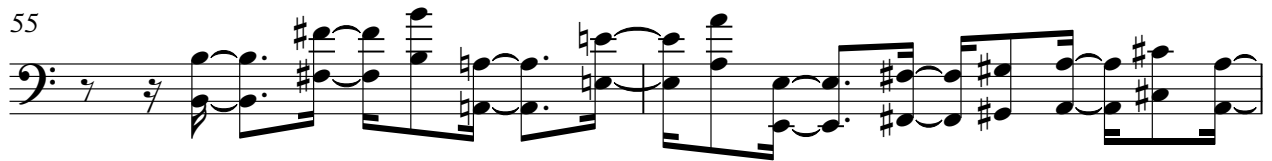

57

60

63

66

69

73

77
