

Rush - Subdivisions

♩ = 134,000061

♩ = 134,000061

7

Drums

Keys

Guitar1

Bass

Synth bass

Keys2

9

Drums

Keys

Guitar1

Bass

Synth bass

Keys2

11

Drums

Keys

Guitar1

Bass

Synth bass

Keys2

13

Drums

Keys

Guitar1

Bass

Synth bass

Keys2

4

15 $\text{♩} = 132,500061$

Drums

Keys

Guitar1

Bass

Synth bass

Keys2 $\text{♩} = 132,500061$

17

Drums

Keys

Guitar1

Bass

Synth bass

Keys2

19 5

Drums

Keys

Guitar1

Bass

Synth bass

Keys2

21

Drums

Keys

Guitar1

Bass

Synth bass

Keys2

23

Drums

Keys

Guitar1

Bass

Synth bass

Keys2

25

Drums

Keys

Guitar1

Bass

Synth bass

Keys2

28 7

Drums

Keys

Guitar1

Bass

Synth bass

Keys2

31 ♩ = 128,000000 ♩ = 115,000031

Drums

Keys

Vocal

Guitar1

Bass

Synth bass

Keys2

♩ = 134,000061

33

Drums

Keys

Vocal

Bass

Synth bass

Keys2

♩ = 134,000061

36

Drums

Keys

Vocal

Guitar1

Bass

Synth bass

Keys2

39

Drums

Keys

Vocal

Guitar1

Synth bass

Keys2

4 4 4 4 4 2 2 2 2 2 4 4 4 4 4

2 2 2 2 2 0 0 0 0 0 2 2 2 2 2

42

Drums

Keys

Vocal

Guitar1

Synth bass

Keys2

2 2 2 2 2 0 0 2 2 4 4 4 4

0 0 0 0 0 3 3 0 0 2 2 2 2

45

Drums

Keys

Guitar1

Bass

Synth bass

Keys2

48

Drums

Keys

Vocal

Guitar1

Bass

Synth bass

Keys2

51

Drums

Keys

Vocal

Guitar1

Synth bass

Keys2

Guitar1 fret numbers:
 A: 2 2 2 2 2 4 4 4 4 4 2 2 2 2 2
 B: 0 0 0 0 0 2 2 2 2 2 0 0 0 0 0

54

Drums

Keys

Vocal

Guitar1

Synth bass

Keys2

Guitar1 fret numbers:
 A: 4 4 4 4 4 2 2 2 2 2 0 0 2 2
 B: 2 2 2 2 2 0 0 0 0 0 3 3 0 0

57

Drums

Keys

Vocal

Guitar1

Synth bass

Keys2

60

Drums

Keys

Vocal

Guitar2

Guitar1

Bass

Synth bass

Keys2

64

Drums

Vocal

Guitar2

Bass backup

Guitar1

Bass

Synth bass

Keys2

68

Drums

Vocal

Guitar2

Guitar1

Bass

Synth bass

72

Drums

Vocal

Guitar2

Guitar1

Bass

Synth bass

76

Drums

Keys

Vocal

Guitar2

Guitar1

Bass

Synth bass

Keys2

79

Drums

Keys

Vocal

Guitar2

Bass backup

Guitar1

Bass

Synth bass

Keys2

82

Drums

Vocal

Keys Solo

Guitar2

Bass backup

Guitar1

Bass

Synth bass

Keys2

- Drums:** Features a complex rhythmic pattern with various note values and rests.
- Vocal:** Contains a melodic line with lyrics, including the word "I".
- Keys Solo:** Shows a series of rests, indicating a solo section for the keys.
- Guitar2:** Presented as a six-line tablature with fret numbers (0, 2, 3, 4, 5, 10) and rhythmic markings.
- Bass backup:** A six-line tablature with fret numbers (0, 2, 3, 3, 3, 3, 0, 0, 2, 2, 3).
- Guitar1:** A six-line tablature with fret numbers (0, 2, 3, 3, 3, 3, 0, 0, 0, 2, 2, 0).

86

Drums

Vocal

Keys Solo

Guitar2

Bass backup

Guitar1

Bass

Synth bass

Solo Backup

Keys2

- Drums:** A complex rhythmic pattern with various note values and rests.
- Guitar2:** Tablature for the second guitar, showing fret numbers (0, 2, 3, 4) and string indicators (T, A, B).
- Bass backup:** Tablature for the bass backup, showing fret numbers (0, 2) and string indicators (T, A, B).
- Guitar1:** Tablature for the first guitar, showing fret numbers (0, 2, 3, 4) and string indicators (T, A, B).

90

Drums

Keys Solo

Guitar1

T	2	2	2	0	2	2	0	0	0
A	2	2	2	4	2	2	0	2	0
B	0	0	0	2	0	0	3	0	0

Bass

Synth bass

Solo Backup

Keys2

94

Drums

Keys Solo

Guitar1

T	2	2	2	0	2	2	0	0	0
A	2	2	2	4	2	2	0	2	0
B	0	0	0	2	0	0	3	0	0

Bass

Synth bass

Solo Backup

Keys2

98

Drums

Keys Solo

Guitar1

Bass

Synth bass

Solo Backup

Keys2

101

$\text{♩} = 130,000137$

Drums

Keys Solo

Guitar1

Bass

Synth bass

Solo Backup

Keys2

$\text{♩} = 130,000137$

105

Drums

Keys Solo

Guitar1

Bass

Synth bass

Solo Backup

Keys2

♩ = 134,000061

108

Drums

Keys

Bass

Synth bass

Keys2

♩ = 134,000061

110

Drums

Keys

Vocal

Bass

Synth bass

Keys2

112

Drums

Keys

Vocal

Guitar2

Guitar1

Synth bass

Keys2

114 $\text{♩} = 128,000000$

Drums

Keys

Vocal

Guitar2

Guitar1

Synth bass

Keys2

128,000000

116 $\text{♩} = 134,000061$

Drums

Keys

Vocal

Guitar2

Guitar1

Synth bass

Keys2

134,000061

119 23

Drums

Keys

Vocal

Guitar1

Bass

Synth bass

Keys2

122

Drums

Keys

Vocal

Bass

Synth bass

Keys2

124

127

129

Drums

Keys

Vocal

Guitar2
T A B 2 2 0 0

Guitar1
T A B 4 4 4 4 4 2 2 2 2 2 0 0 2 2
2 2 2 2 2 0 0 0 0 0 3 3 0 0

Synth bass

Keys2

132

Drums

Keys

Vocal

Guitar1
T A B 4 4 4 4 0 0 2 2 4 4 4 4
2 2 2 2 3 3 0 0 2 2 2 2

Synth bass

Keys2

135

Drums

Keys

Vocal

Guitar2

Bass backup

Guitar1

Bass

Synth bass

Keys2

138

♩ = 128,390030 ♩ = 134,000061

Drums

Vocal

Guitar2

Bass backup

Guitar1

Bass

Synth bass

Keys2

142

Drums

Vocal

Guitar2

Guitar1

Bass

Synth bass

146

Drums

Vocal

Guitar2

Guitar1

Bass

Synth bass

150

Drums

Keys

Vocal

Guitar2

Guitar1

Bass

Synth bass

Keys2

♩ = 130,000137 ♩ = 134,000061

154

Drums

Keys

Vocal

Keys Solo

Guitar2

Bass backup

Guitar1

Bass

Synth bass

Solo Backup

Keys2

♩ = 130,000137 ♩ = 134,000061

157

Drums

Keys Solo

Guitar1

Bass

Synth bass

Solo Backup

Keys2

161

Drums

Keys Solo

Guitar1

Bass

Synth bass

Solo Backup

Keys2

165

Drums

Keys Solo

Guitar1

Bass

Synth bass

Solo Backup

Keys2

Tablature for Guitar1:

T	2	2	2	0	2	2	0
A	2	0	0	4	0	0	0
B	0	0	0	2	0	0	3

168

Drums

Keys Solo

Guitar solo

Guitar1

Bass

Synth bass

Solo Backup

Keys2

Tablature for Guitar1:

T	2	0	0	2	2	2	0
A	2	4	4	2	0	0	4
B	0	2	2	0	0	0	2

171

Drums

Keys Solo

Guitar solo

Guitar1

T	0	2	0	0	2	2	2	0	2	2
A	0	2	4	4	2	2	2	4	2	2
B	3	0	2	2	0	0	0	2	0	0

Bass

Synth bass

Solo Backup

Keys2

175

Drums

Guitar solo

Bass backup

Guitar1

T	0	2	0	0	2	2	2	0	2	2
A	0	2	4	4	2	2	2	4	2	2
B	3	0	2	2	0	0	0	2	0	0

Bass

Synth bass

Solo Backup

178

Drums

Guitar solo

Bass backup

Guitar1

Bass

Synth bass

Solo Backup

181

Drums

Guitar solo

Guitar2

Bass backup

Guitar1

Bass

Synth bass

Solo Backup

185

Drums

Vocal

Guitar solo

Guitar2

Bass backup

Guitar1

Bass

Synth bass

Solo Backup

Keys2

9 9 9 9 9 9 10 5 5 9 9

T
A
B

0 3 3 2 2 0 5 4 4 2 2 0

9 9 9 9 9 9 10 9 9 0 0 0 0
10 10 10 10 10 10 10 10 10 0 0 0 0
4 2 0 3 3 3 3

188

Drums

Vocal

Guitar solo

Guitar1

Bass

Synth bass

Solo Backup

Keys2

192

Drums

Vocal

Guitar1

Bass

Synth bass

Keys2

195

Drums

Keys

Vocal

Guitar2

Guitar1

Bass

Synth bass

Keys2

198

Drums

Keys

Guitar2

Guitar1

Bass

Synth bass

Keys2

201 37

Drums

Keys

Guitar2

Guitar1

Bass

Synth bass

Keys2

204

Drums

Keys

Guitar2

Guitar1

Bass

Synth bass

Keys2

207

Drums

Keys

Guitar2

Guitar1

Bass

Synth bass

Keys2

♩ = 132,000137

210

Drums

Keys

Guitar2

Guitar1

Bass

Synth bass

Keys2

♩ = 132,000137

213 $\text{♩} = 128,000000$ $\text{♩} = 127,000252$ $\text{♩} = 119,000160$ 39

Drums

Keys

Guitar1

Bass

Synth bass

Keys2

216 $\text{♩} = 115,000031$ $\text{♩} = 100,000000$ $\text{♩} = 50,000000$

Drums

Keys

Guitar1

Bass

Synth bass

Keys2

219 ♩ = 115,000031

Drums

Keys

Guitar2

Bass backup

Guitar1

Bass

Synth bass

Keys2

♩ = 115,000031

Rush - Subdivisions

Drums

♩ = 134,000061

6

9

11

13

♩ = 132,500061

15

17

19

21

23

25

V.S.

2

Drums

28

♩ = 128,000000 ♩ = 115,000000

31

6 6

34

37

40

43

47

50

53

56

Drums

V.S.

Drums

129

132

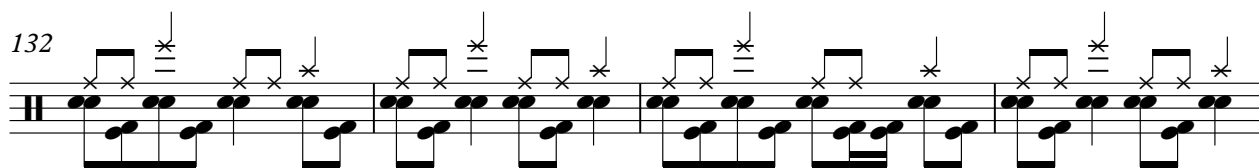

136

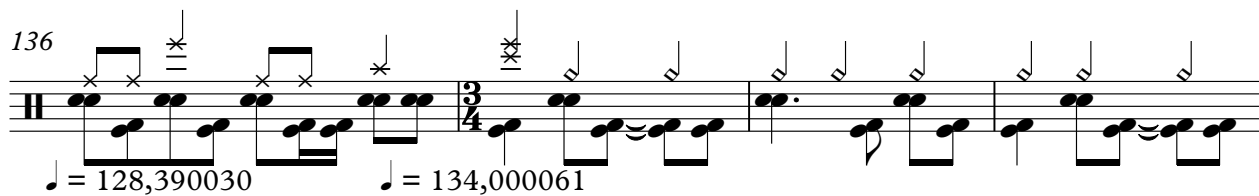

♩ = 128,390030 ♩ = 134,000061

140

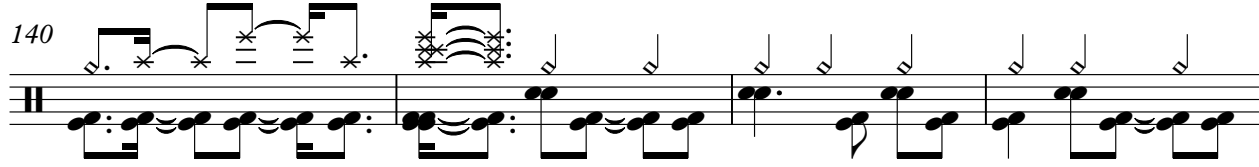

144

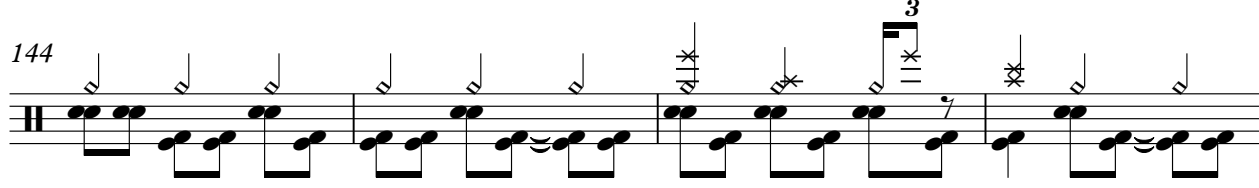

148

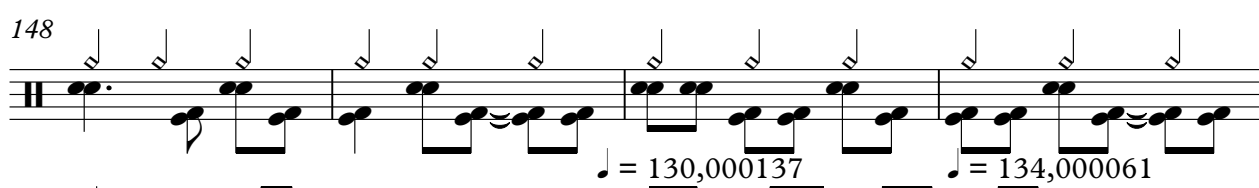

♩ = 130,000137 ♩ = 134,000061

152

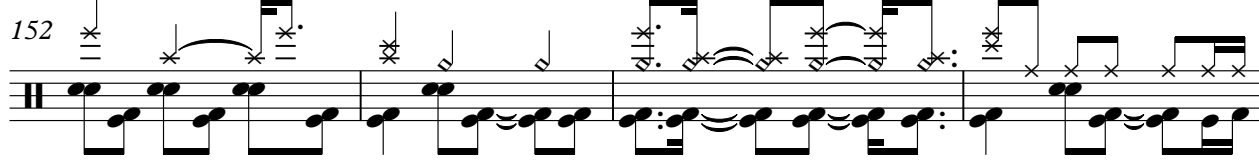

156

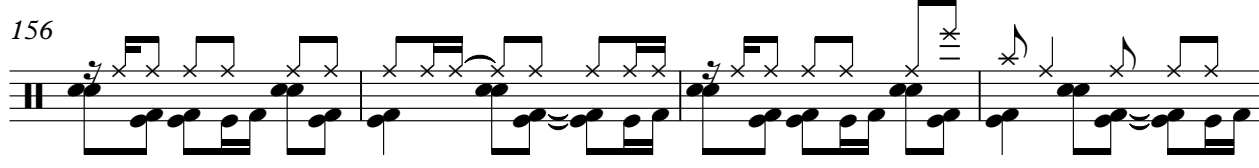

160

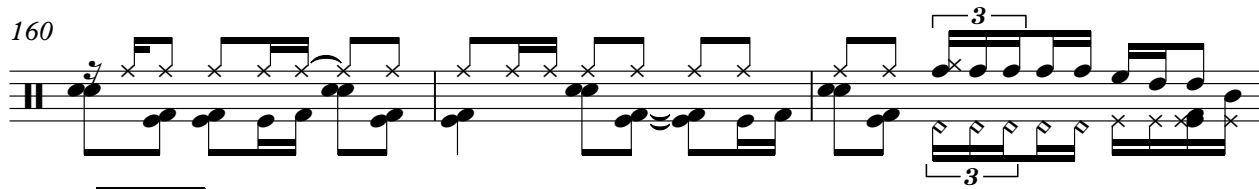

163

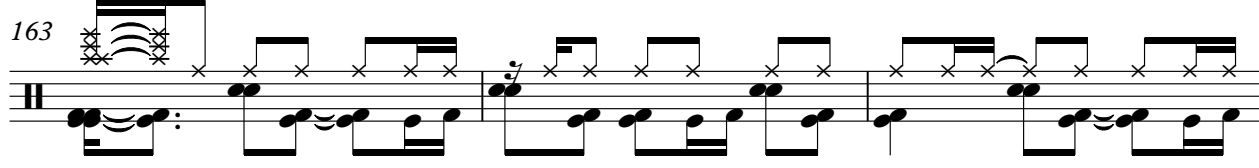

V.S.

Drums

166

170

173

177

180

184

187

190

193

196

199 Drums 7

203

207

211 $\text{♩} = 128,000000$

$\text{♩} = 132,000137$

214 $\text{♩} = 119,000160$

$\text{♩} = 127,000252$

216 $\text{♩} = 100,000000$ $\text{♩} = 50,000000$

$\text{♩} = 115,000031$

219 $\text{♩} = 115,000031$

Rush - Subdivisions

Keys

♩ = 134,000061

6

10

14

17

21

25

29

33

38

41

♩ = 128,000050000

V.S.

44

48

52

55

58

61

80

110

114

117

15

23 2 2

$\bullet = 130,000137$ $\bullet = 134,000061$

$\bullet = 128,000000$ $\bullet = 134,000061$

120

123

127

130

133

136

$\text{♩} = 128,390030$ $\text{♩} = 134,000061$

2 **12**

153

$\text{♩} = 130,000137$ $\text{♩} = 134,000061$

39

195

200

204

208

♩ = 132,000137

212

♩ = 128,000000 ♩ = 127,000252 ♩ = 119,000160

216

♩ = 115,000031 ♩ = 100,000000 ♩ = 100,000000 ♩ = 100,000000 ♩ = 100,000000 ♩ = 100,000000 ♩ = 100,000000 ♩ = 100,000000 ♩ = 100,000000 ♩ = 100,000000

Rush - Subdivisions

Vocal

♩ = 134,000061 ♩ = 132,500061 ♩ = 128,000061

14 17 2

36

40

45 3

51

56

61 4

69

74

80

85

$\text{♩} = 130,000137$

16 2

106

$\text{♩} = 134,000061$

2 2

112

$\text{♩} = 128,000000$ $\text{♩} = 134,000061$

117

2

123

127

131

136

$\text{♩} = 128,390030 = 134,000061$

2

143

148

153

♩ = 130,0001374,000061

32

189

194

♩ = 132,000137

15

2

213

♩ = 128,000000 ♩ = 127,50002500160 ♩ = 115,000031 ♩ = 100,000000 ♩ = 50,000001

2

4

Rush - Subdivisions

Keys Solo

Staff 14: $\text{♩} = 134,000061$ (7/8), $\text{♩} = 132,500061$ (4/4), $\text{♩} = 128,000000$ (7/8), $\text{♩} = 134,000061$ (7/8)

Staff 17: $\text{♩} = 132,500061$ (4/4), $\text{♩} = 128,000000$ (7/8), $\text{♩} = 134,000061$ (4/4), $\text{♩} = 134,000061$ (3/4)

Staff 4: $\text{♩} = 128,000000$ (3/4), $\text{♩} = 134,000061$ (2/4)

Staff 37: $\text{♩} = 134,000061$ (7/8), $\text{♩} = 132,500061$ (4/4), $\text{♩} = 128,000000$ (7/8), $\text{♩} = 134,000061$ (4/4), $\text{♩} = 134,000061$ (3/4)

Staff 6: $\text{♩} = 134,000061$ (3/4), $\text{♩} = 132,500061$ (2/4)

Staff 7: $\text{♩} = 134,000061$ (7/8), $\text{♩} = 132,500061$ (4/4), $\text{♩} = 128,000000$ (7/8), $\text{♩} = 134,000061$ (4/4), $\text{♩} = 134,000061$ (3/4)

Staff 62: $\text{♩} = 134,000061$ (3/4), $\text{♩} = 132,500061$ (2/4)

Staff 23: $\text{♩} = 134,000061$ (3/4), $\text{♩} = 132,500061$ (2/4)

Staff 2: $\text{♩} = 134,000061$ (3/4), $\text{♩} = 132,500061$ (2/4)

Staff 91: $\text{♩} = 134,000061$ (7/8), $\text{♩} = 132,500061$ (4/4), $\text{♩} = 128,000000$ (7/8), $\text{♩} = 134,000061$ (4/4), $\text{♩} = 134,000061$ (3/4)

Staff 97: $\text{♩} = 134,000061$ (7/8), $\text{♩} = 132,500061$ (4/4), $\text{♩} = 128,000000$ (7/8), $\text{♩} = 134,000061$ (4/4), $\text{♩} = 134,000061$ (3/4)

Staff 102: $\text{♩} = 130,000137$ (7/8), $\text{♩} = 134,000061$ (4/4), $\text{♩} = 134,000061$ (2/4), $\text{♩} = 134,000061$ (4/4)

Staff 2: $\text{♩} = 134,000061$ (7/8), $\text{♩} = 132,500061$ (4/4), $\text{♩} = 128,000000$ (7/8), $\text{♩} = 134,000061$ (4/4), $\text{♩} = 134,000061$ (3/4)

Staff 4: $\text{♩} = 134,000061$ (7/8), $\text{♩} = 132,500061$ (4/4), $\text{♩} = 128,000000$ (7/8), $\text{♩} = 134,000061$ (4/4), $\text{♩} = 134,000061$ (3/4)

Staff 112: $\text{♩} = 128,000000$ (7/8), $\text{♩} = 134,000061$ (4/4), $\text{♩} = 134,000061$ (2/4), $\text{♩} = 134,000061$ (4/4)

Staff 3: $\text{♩} = 128,000000$ (7/8), $\text{♩} = 134,000061$ (4/4), $\text{♩} = 134,000061$ (2/4), $\text{♩} = 134,000061$ (4/4)

Staff 7: $\text{♩} = 128,000000$ (7/8), $\text{♩} = 134,000061$ (4/4), $\text{♩} = 134,000061$ (2/4), $\text{♩} = 134,000061$ (4/4)

Staff 6: $\text{♩} = 128,000000$ (7/8), $\text{♩} = 134,000061$ (4/4), $\text{♩} = 134,000061$ (2/4), $\text{♩} = 134,000061$ (4/4)

Staff 131: $\text{♩} = 128,390030$ (4/4), $\text{♩} = 134,000061$ (3/4), $\text{♩} = 130,000137$ (4/4), $\text{♩} = 130,000137$ (4/4)

Staff 6: $\text{♩} = 128,390030$ (4/4), $\text{♩} = 134,000061$ (3/4), $\text{♩} = 130,000137$ (4/4), $\text{♩} = 130,000137$ (4/4)

Staff 3: $\text{♩} = 128,390030$ (4/4), $\text{♩} = 134,000061$ (3/4), $\text{♩} = 130,000137$ (4/4), $\text{♩} = 130,000137$ (4/4)

Staff 13: $\text{♩} = 128,390030$ (4/4), $\text{♩} = 134,000061$ (3/4), $\text{♩} = 130,000137$ (4/4), $\text{♩} = 130,000137$ (4/4)

2

Keys Solo

155 ♩ = 134,000061

162

167

173

215

Rush - Subdivisions

Guitar solo

Rush - Subdivisions

Guitar2

$\text{♩} = 134,000061$ $\text{♩} = 132,500061$ $\text{♩} = 128,000000$ $\text{♩} = 115,000061$

14 **17** **4**

E
 B
 T
 A
 D
 A
 B
 E
 A

37

6 **7** **6** **6**

62

T 0 0 0 0 0 0 0 0 0 0 0 0 0 0
 A 0 0 0 0 0 0 0 0 0 0 0 0 0 0 0 0 0 0 0
 B 3 2 3 3 2 2 0 3 2 2 2 3 3 0 2 2 0 3 2 3

67

T 0 0 0 0 0 0 0 0 0 0 0 0 0 0
 A 0 0 0 0 0 0 0 0 0 0 0 0 0 0 0 0 0 0
 B 3 2 2 0 3 2 2 2 3 3 0 0 2 2 0 3 2 3

71

T 0 0 0 0 0 0 0 0 0 0 0 0 0 0 0 0 0 0
 A 0 0 0 0 0 0 0 0 0 0 0 0 0 0 0 0 0 0 0 0 0
 B 3 0 0 0 2 2 0 3 2 2 3 3 0 0 2 2 0 3 2 2 2 3

75

T 0 0 0 0 0 0 0 0 0 0 0 0 0 0
 A 0 0 0 0 0 0 0 0 0 0 0 0 0 0 0 0 2 2 0 0 2 2
 B 3 3 2 2 0 3 2 2 3 3 0 2 2 0 3 2 2 3

79

T 0 0 0 0 0 0 0 0 0 2 2 2 0 2 2 2
 A 0 0 0 0 0 0 0 0 0 0 2 2 4 4 2 2 2 2 4 2 2 2
 B 3 3 0 2 2 0 3 2 2 3 12 0 0 2 2 0 0 3 0 0 0 2 0 0 0

84

?

T 0 0 0 0 0 2 2 2 0 0 0 2 2 2
 A 0 0 0 0 0 0 0 0 0 2 2 2 4 4 4 2 2 2
 B 3 2 2 3 5 3 0 0 2 2 0 0 0 3 0 0 0 2 2 2 0 0 0

88

$\text{♩} = 130,000137$ $\text{♩} = 134,000061$

16 **2** **2** **4**

113

$\text{♩} = 128,000000$ $\text{♩} = 134,000061$

7

T
 A
 B 0 0 2 2 0 0 2 2 0 0

6

T												
A											—————	
B	2	2	0	0	2	2	0	0	2	2	0	0

137

♩ = 128,390030

T			0	0	0		0	0	0		0	0	0	0	
A			0	0	0	0	0	0	0		0	0	0	0	0
B	3	2	3			3	2	2	2	3	3	3	3	3	7

141 ♩ = 134,000061

T			0	0	0		0	0	0		0	0	0	0	
A			0	0	0	0	0	0	0		0	0	0	0	0
B	3	2	2	3	3	3	2	2	2	3	3	3	3	2	3

146

T		0	0	0	0	0	0	0	0		0	0	0	0
A		0	0	0	0	0	0	0	0		0	0	0	0
B	3	3	3	2	2	0	0	2	2	0	3	3	3	3

150

T		0	0	0	0	0	0	0	0		0	0	0	0
A		0	0	0	0	0	0	0	0		0	0	0	0
B	3	3	0	2	2	0	3	2	2	3	3	3	2	2

154 ♩ = 130,000137 ♩ = 134,000061

27

T			0	0										7	3	3	7	7	3
A	2	2	2	4	2	2	2			—————									
B	2	2	0	0	2	0	0												

184

8

T	9	5	5	10	0	10	3													
A														—————				0	0	0
B																		3	3	3

196

T																				2
A	2		4	4	0	0	0	2	4	4	0	0	0	2	4	4	0	0	0	0
B	0	2	2	2	3	3	3	0	2	2	3	3	3	0	2	2	3	3	3	0

203

T																				
A	0	0	0	2	0	4	4	0	0	0	2	4	4	0	0	0	2	4	4	0
B	3	3	3	0	2	2	2	3	3	3	0	2	2	3	3	3	0	2	2	3

210

♩ = 132,000137 2 ♩ = 128,000000 ♩ = 127,000252 ♩ = 119,000160

T			2																	
A	2		4	0	—————															
B	0	2	0																	

216 ♩ = 115,000031 ♩ = 100,000000 ♩ = 50,000001
2 2

Rush - Subdivisions

Bass backup

$\text{♩} = 134,000061$ $\text{♩} = 132,500061$ $\text{♩} = 128,000000$ $\text{♩} = 115,000061$

14 **17** **4**

E
B
T
A
D
A
B
E
A

37

6 **7** **6** **6**

62

2 **13**

T
A
B

0 0 3 2 0 3 2 2 0 5 4 5 0 ?

80

T
A
B

3 3 2 3 3 3 0 0 0 2 2 3 0 0 0 0 0 3 2 0 0 3 3 2 3 3 3 0 0 2 2 3

86

$\text{♩} = 130,000137$ $\text{♩} = 134,000061$

16 **2** **2**

T
A
B

0 0 0 0 0 0 2 2 2 0 0 0

108

$\text{♩} = 128,000000$ $\text{♩} = 134,000061$

4 **3** **2** **7**

T
A
B

125

6 **6**

T
A
B

? ? ? ? 0 2 2 0 ? ? ? 5 3 0 2 0

140

$\text{♩} = 128,390030$ $\text{♩} = 134,000061$

12

T
A
B

3 2 2 0 0 5 ?

154

$\text{♩} = 130,000137$ $\text{♩} = 134,000061$

21

T
A
B

2 2 2 4 4 2 0 0 0 2 2 0 3 3

2 177

Bass backup

T					
A					
B	0 2 2 0 0 0	0 2 2 4 4 0 0	? ? ? ? ? ?	0 2 2 ?	0 0 ? 2 0 0

183

24

T				
A				████████████████████
B	? ? ? ? ? ?	0 2 2 ?	3 3 2 2 0	5 4 4 2 2 0

211 ♪ = 132,000137 ♪ = 128,000000 ♪ = 127,000252 ♪ = 119,000160 ♪ = 115,000031

T				
A	████████████████████			████████████████████
B				

218 ♪ = 100,000000 ♪ = 50,000000

T			
A	████████████████████		
B		?	

Rush - Subdivisions

Guitar 1

♩ = 134,000061
6

E									
B									
A									
D									
G									
E									
A									

4	4	4	4	4	4	4	4	4	4
4	4	4	4	4	4	4	4	4	4
2	2	2	2	2	2	2	2	2	2

11

♩ = 132,500061

T									
A	4	4	4	4	4	4	4	4	4
B	4	4	4	4	4	4	4	4	4
	2	2	2	2	2	2	2	2	2

4	4	4	4	4	4	4	4	4	4
4	4	4	4	4	4	4	4	4	4
2	2	2	2	2	2	2	2	2	2

16

T									
A	4	4	4	4	4	4	4	4	4
B	4	4	4	4	4	4	4	4	4
	2	2	2	2	2	2	2	2	2

4	4	4	4	4	4	4	4	4	4
4	4	4	4	4	4	4	4	4	4
2	2	2	2	2	2	2	2	2	2

4									
2									
0									
2									

22

T									
A	2								
B	0								

4									
2									
0									
3	0	0							

2									
2									
0									
3	0	0							

2									
0									
2									
3	0	0							

29

♩ = 128,000061
4

T									
A	0	0	2	2	4	4	4	4	4
B	3	3	0	0	2	2	2	2	2

4	4	4	4	4	4	4	4	4	4
2	2	2	2	2	2	2	2	2	2
3	3	0	0	2	2	2	2	2	2

37

T									
A	4	4	4	4	4	2	2	2	2
B	2	2	2	2	2	0	0	0	0

4	4	4	4	4	4	2	2	2	2
2	2	2	2	2	2	0	0	0	0
4	4	4	4	4	4	2	2	2	2
2	2	2	2	2	2	0	0	0	0

42

T									
A	2		2		2		2		2
B	0		0		0		0		0

0		0		0		0		0	
3		3							
0		0		0		0		0	
3		3							

44

4

T									
A	4	4	4	4	0	0	2	2	4
B	2	2	2	2	3	3	0	0	2

4	4	4	4	4	0	0	2	2	4
2	2	2	2	2	3	3	0	0	2

T				
A	4 4 4 4 4	2 2 2 2 2	4 4 4 4 4	2 2 2 2 2
B	2 2 2 2 2	0 0 0 0 0	2 2 2 2 2	0 0 0 0 0

55

T				
A	2 2 2 2 2	0 0	4 4	0 0
B	0 0 0 0 0	3 3	2 2	3 3

59

T				0 0 0
A	4 4	0 0	4 4	0 0 0 0
B	2 2	3 3	2 2	3 2 3

63

T	0 0 0 0	0 0 0 0	0 0 0	0 0 0 0	0 0 0
A	0 0 0	0 0 0 0	0	0 0	0 0 0 0
B	3 2 2 0	3 2 3	3	3 2 2 3	3 3 3

68

T	0	0 0 0 0	0 0 0 0	0 0 0 0	0 0 0 0
A		0 0 0	0 0 0 0	0 0	0 0 0 0
B	3 2 2 3	3 3 3	3 2 2 0	3 2 2 3	3 3 3 3

72

T	0	0 0 0 0	0 0 0 0	0 0 0 0 0	0 0 0 0
A	0 2 2	0 0	0 0 0 0	0 0	0 0
B	3 3 3	3 3	3 3 3 3	3	3 3 3 3

77

T	0	0 0 0 0	0 0 0 0	0 0 0 0	0 0 0 0
A	0 0 0	0 0 0 0	0 2 0	0 0 0 0	0 0
B	3 3	3 3	3 3 3	3 3	3 3 3

81

T	0	0 0 0 0	2 2 2	0 0 0	0 0 0
A	0	4 4	2 2 2	4 2 2 2	0 0
B	3 3	2 2 0	0 3 0 0 0	2 0 0 0	3 2 3

86

T	2	0 0 0	0	2 0 0	2 2 2	0
A	2 2 2	4 4 4	2 2 2	2 4 4	2 2 2	4 2 2
B	0 0 3	2 2 0 0 0	2 2 2 0 0 0	0 2 2	0 0 0	2 0 0

93

T	2	0 0	0	2 0 0	2 2 2	0
A	2 4 4	2 2 2	4 2 2	2 4 4	2 2 2	4 2 2
B	0 2 2	0 0 0	2 0 0	0 2 2	0 0 0	2 0 0

T	0	2	0	0	2	2	2	0	2	2								
A	0	2	4	4	2	2	2	4	2	2								
B	3	0	2	2	0	0	0	2	0	0	3	0	2	2	4	4	4	4

107

4

T																						
A								4	4	4	4	4	2	2	2	2	2	4	4	4	4	4
B	4	4	4	4				2	2	2	2	2	0	0	0	0	0	2	2	2	2	2

115 ♩ = 128,000000 ♩ = 134,000061

T																						
A	2	2	2	2	2	4	4	4	4	4	2	2	2	2	2	0	0			2	2	
B	0	0	0	0	0	2	2	2	2	2	0	0	0	0	0	3	3			0	0	

119

4

T																								
A	4	4			4	4	0	0	2	2										4	4	4	4	4
B	2	2			2	2	3	3	0	0										2	2	2	2	2

126

T																									
A	2	2	2	2	2	4	4	4	4	4	2	2	2	2	2	4	4	4	4	4	2	2	2	2	2
B	0	0	0	0	0	2	2	2	2	2	0	0	0	0	0	2	2	2	2	2	0	0	0	0	0

131

T																								
A	0	0			2	2	4	4	4	4	0	0	2	2	4	4	4	4			4	4		
B	3	3			0	0	2	2	2	2	3	3	0	0	2	2	2	2			2	2		

135

T																									
A	0	0			2	2	4	4	4	4			0	0	0	0	0	0	0	0	0	0	0	0	0
B	3	3			0	0	2	2	2	2			3	3	3	3	3	3	3	0	0	0	2	2	0

139 ♩ = 128,390030 ♩ = 134,000061

T	0				0	0	0	0					0	0	0	0					0	0	0	0	
A	0				0	0	0	0					0	0	0	0					0	0	0	0	
B	3	3	3	3	3	2	2	0					3	3	3	3					3	3	3	3	3

144

T	0				0	0	0	0					0	0	0	0					0	0	0	0	
A	0				0	0	0	0					0	0	0	0					0	0	0	0	
B	3	3			3	3	3	2					3	3	3	3					3	2	2	3	3

148

T	0				0	0	0	0					0	0	0	0					0	0	0	0	
A	0				0	0	0	0					0	0	0	0					0	0	0	0	
B	3	3			3	3	3	2					3	3	3	3					3	3	3	3	3

V.S.

4 152

♩ Guiso, 000137 ♩ = 134,000061

T	0	0	0	0	0	0	0	0	0	0	0	0	0	0	0
A	0	0	0	0	0	0	0	2	2	2	2	2	2	2	2
B	3	3	0	2	2	0	0	3	2	0	0	2	0	0	3

157

T	2	2	2	0	2	2	0	2	2	2	0	2	2	0	0
A	2	2	2	4	2	2	0	2	4	4	2	2	2	4	4
B	0	0	0	2	0	0	3	0	2	2	0	0	0	2	2

164

T	2	0	0	2	2	2	0	2	0	0	2	2	2	0	2
A	2	4	4	2	2	2	4	2	4	4	2	2	2	4	2
B	0	2	2	0	0	0	2	0	2	2	0	0	0	2	0

171

T	0	2	0	0	2	2	2	0	2	0	0	2	2	2	2
A	0	2	4	4	2	2	2	4	2	2	0	2	4	4	2
B	3	0	2	2	0	0	0	2	0	0	3	0	2	2	0

178

T	0	2	2	0	2	0	0	2	2	2	0	2	2	0	7	3	7	7	3
A	4	2	2	0	2	4	4	2	2	2	4	2	2	0	0	3	0	0	0
B	2	0	0	3	0	2	2	0	0	0	2	0	0	0	0	0	0	0	0

184

T	9	9	9	5	0	10	10	3	9	9	9	9	9	9	10	9	9	0	0	0
A	8	10	2	2	2	2	2	2	2	2	2	2	2	2	2	2	2	2	4	4
B	2	2	2	4	4	4	4	4	4	4	4	4	4	4	4	4	4	3	3	3

189

T	2	2	2	2	0	2	2	0	0	0	0	2	0	0	2	2	2	2	0	2
A	2	2	2	2	4	2	2	0	0	0	0	2	4	4	2	2	2	2	4	2
B	0	0	0	0	2	0	0	3	3	3	3	0	2	2	0	0	0	0	2	0

196

T	2	0	2	4	4	0	2	0	2	4	4	0	2	4	0	0
A	0	4	4	2	2	3	0	2	4	4	3	0	2	2	0	0
B	0	2	2	3	3	3	0	2	2	2	3	0	2	2	3	3

204

♩ = 132,000137

T	2	0	2	4	4	0	2	0	2	4	4	0	2	4	0	0
A	0	4	4	2	2	3	0	2	4	4	3	0	2	2	0	0
B	0	2	2	3	3	3	0	2	2	2	3	0	2	2	3	3

212

♩ = 128,000000 ♩ = 127,000252 ♩ = 119,000160 ♩ = 115,000031

T	2	0	2	4	4	0	2	0	2	4	4	0	2	4	0	0
A	0	4	4	2	2	3	0	2	4	4	3	0	2	2	0	0
B	0	2	2	3	3	3	0	2	2	2	3	0	2	2	3	3

Rush - Subdivisions

Bass

♩ = 134,000061

2

9

♩ = 132,500061

16

25

31

♩ = 128,000000,000034,000061

36

6 3

48

6 6

62

68

74

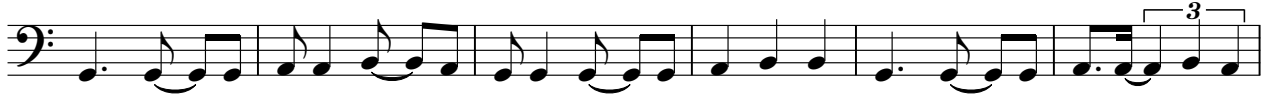

80

86

92

99

♩ = 130,000137

105

♩ = 134,000061

110

♩ = 128,000000 ♩ = 134,000061

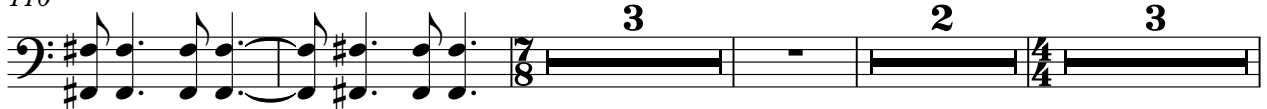

121

131

6

♩ = 128,390030

141 ♩ = 134,000061

147

153

♩ = 130,000137 ♩ = 134,000061

159

166

173

178

183

188

V.S.

194

200

207

♩ = 132,000137

♩ = 128,000000

214 ♩ = 127,000252

♩ = 119,000160

♩ = 115,000031

♩ = 100,000000

♩ = 50,000

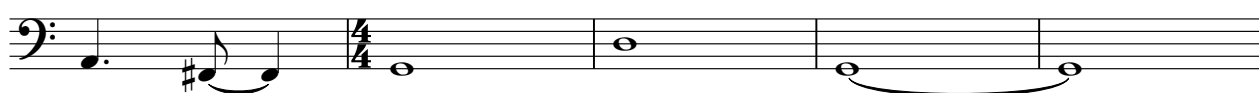

219 ♩ = 115,000031

Rush - Subdivisions

Synth bass

♩ = 134,000061

2

7

12

17

23

29

35

42

48

55

♩ = 128,000060 134,000061

V.S.

Synth bass

V.S.

Synth bass

179

184

189

195

201

207

214

219

$\bullet = 132,000137$ $\bullet = 128,000000$

$\bullet = 127,000252$ $\bullet = 119,000160$ $\bullet = 115,000031$ $\bullet = 100,000000$ $\bullet = 50,000$

$\bullet = 115,000031$

Rush - Subdivisions

Solo Backup

♩ = 134,000061 ♩ = 132,500061 ♩ = 128,000000 ♩ = 134,000061

14 17 4

37

6 7 6 6

62

93

99

♩ = 130,000137

105

♩ = 134,000061 ♩ = 128,000000 ♩ = 134,000061

2 4 3 2

118

7 6 6

137

♩ = 128,390030 ♩ = 134,000061 ♩ = 130,000137

3 13 13

2

Solo Backup

155 ♩ = 134,000061

162

168

174

180

188

♩ = 132,000137 ♩ = 128,000000

214

Rush - Subdivisions

Keys2

♩ = 134,000061
6

10

13

♩ = 132,500061

17

21

24

28

♩ = 128,000000 ♩ = 115,000031,000061

32

36

40

V.S.

44

48

52

55

59

65

11

81

86

90

95

Keys2

♩ = 130,000137 3

100

105

♩ = 134,000061

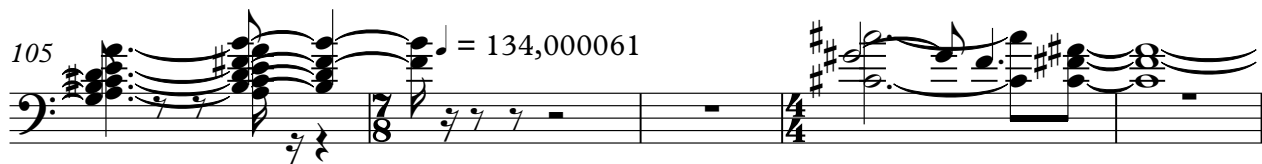

110

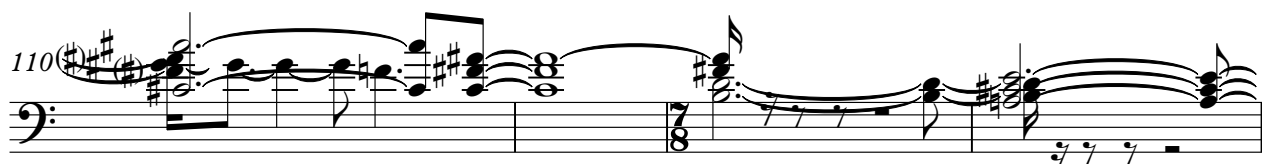

114

♩ = 134,000061

28,000000

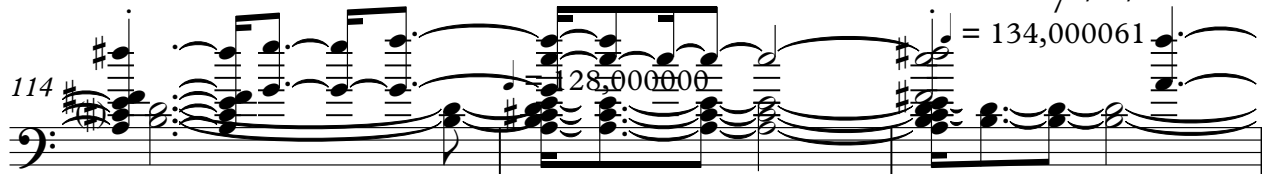

117

121

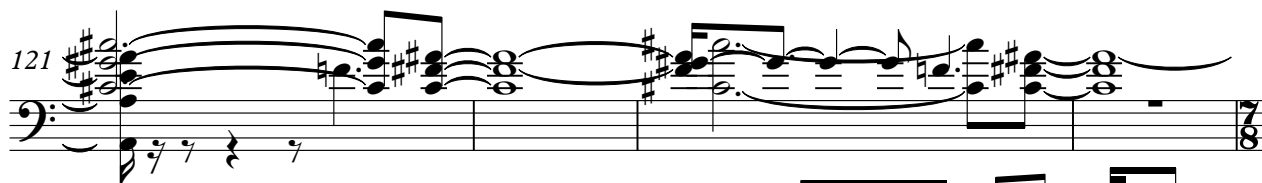

125

128

132

136

♩ = 128,390030 ♩ = 134,000061

2 12

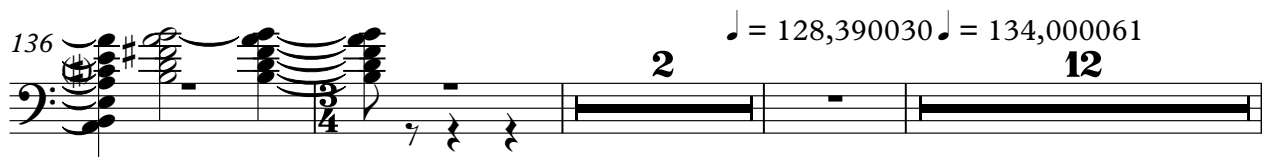

♩ = 130,000137 Keys2 ♩ = 134,000061

153

158

163

168

172

15

191

195

199

203

207

♪ = 132,000137 ♪ = 128,00000127,000252 ♪ = 119,000160115,000031

211

Keys2

♪ = 100,00050,000031

217