

Rush - The Spirit of Radio

♩ = 136,000153 ♩ = 152,000320

5

drums2
guitar
bass

7

drums
drums2
guitar
bass

9

drums
drums2
guitar
bass
slap

♩ = 210,000214

11

drums2

guitar

harmonics

bass

slap

strings

♩ = 210,000214

15

drums2

guitar

harmonics

bass

slap

strings

19 $\text{♩} = 136,000153$

drums

drums2

guitar

bass

slap

strings

$\text{♩} = 136,000153$

22

drums

drums2

guitar

bass

slap

strings

25

28

melody

drums

drums2

guitar

bass

slap

strings

31

melody

drums

drums2

guitar

bass

slap

strings

34

melody

drums

drums2

guitar

bass

slap

strings

37

drums

drums2

guitar

bass

slap

strings

40

melody

drums

drums2

guitar

bass

slap

strings

43

melody

drums

drums2

guitar

bass

slap

strings

46

melody

drums

drums2

guitar

bass

slap

strings

49

drums

drums2

guitar

bass

slap

strings

51

54

56

58

melody

drums

drums2

guitar

bass

slap

strings

60

melody

drums

drums2

guitar

bass

slap

strings

62

melody

drums2

guitar

bass

slap

strings

64

melody

drums2

guitar

bass

slap

strings

66

melody

drums2

guitar

bass

slap

strings

68

melody

drums2

guitar

bass

slap

strings

70

melody

drums2

guitar

bass

slap

strings

72

melody

drums2

guitar

bass

slap

strings

74

melody

drums2

guitar

bass

strings

76

melody

drums2

guitar

bass

slap

strings

78

melody

drums2

guitar

bass

slap

strings

80

melody

drums2

guitar

bass

slap

strings

82

melody

drums2

guitar

bass

strings

84

drums2
guitar
bass
slap
strings

86

drums
drums2
guitar
bass
slap
strings

88

drums2

harmonics

bass

slap

strings

90

drums2

guitar

harmonics

bass

slap

strings

92

melody

drums2

guitar

harmonics

bass

slap

strings

94

melody

drums2

guitar

bass

slap

strings

96

melody

drums2

guitar

bass

slap

strings

98

melody

drums2

guitar

bass

slap

strings

100

melody

drums2

guitar

bass

slap

strings

102

melody

drums2

guitar

bass

slap

strings

105

drums2

guitar

bass

slap

strings

108

drums2

guitar

bass

slap

strings

111

drums2

guitar

bass

slap

strings

114

drums2

guitar

bass

slap

strings

117

drums2

guitar

bass

slap

strings

120

drums2

guitar

bass

slap

strings

122

drums2

guitar

bass

slap

strings

124

drums2

guitar

bass

slap

strings

126

drums2

guitar

bass

slap

strings

128

♩ = 210,000214

drums

drums2

guitar

bass

slap

strings

131

drums

drums2

guitar

bass

slap

strings

135

$\text{♩} = 136,000153$

drums

drums2

guitar

bass

slap

strings

$\text{♩} = 136,000153$

$\text{♩} = 136,000153$

139

melody

drums

guitar

bass

slap

strings

142

melody

drums

guitar

bass

slap

strings

145

melody

drums

guitar

bass

slap

strings

148

drums

guitar

bass

slap

strings

151

melody
drums
guitar
bass
slap
strings

154

melody
drums
guitar
bass
slap
strings

156

melody

drums

guitar

harmonics

bass

slap

strings

159

drums

guitar

harmonics

bass

slap

strings

162

drums

guitar

bass

slap

strings

165

drums

guitar

bass

slap

strings

167 $\text{♩} = 200,000000$

drums

guitar $\text{♩} = 200,000000$

harmonics

bass

slap

strings $\text{♩} = 200,000000$

170

drums

guitar

harmonics

bass

slap

strings

174

drums

guitar

harmonics

bass

slap

strings

177 ♩ = 136,000153

drums

guitar

bass

slap

strings

♩ = 136,000153

179

drums

♩ = 136,000153

guitar

bass

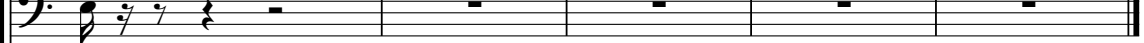
A bass staff in bass clef. It starts with a chord of F#2, A2, C#3, and G3. The first two measures contain eighth notes, followed by four measures of whole rests.

slap

A slap staff in bass clef. It starts with a chord of F#2, A2, C#3, and G3. The first two measures contain eighth notes, followed by four measures of whole rests.

♩ = 136,000153

strings

A strings staff in bass clef with a key signature of one sharp (F#). It starts with a chord of F#2, A2, C#3, and G3. The first two measures contain eighth notes, followed by four measures of whole rests.

68

72

76

80

84

7

94

99

104

3

114

13

8

♩ = 210,000214 ♩ = 136,000153

139

144

melody

5

3

153

157

11

8

6

♩ = 200,000000 ♩ = 136,000153 ♩ = 136,000153

54

56

58

60

86

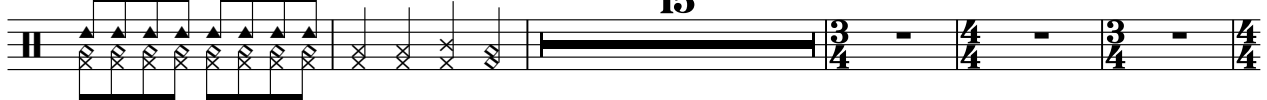

106

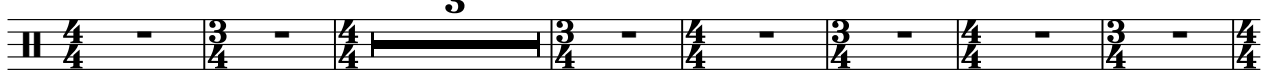

116

131

136

142

147

151

155

159

163

167

♩ = 200,000000

171

175

♩ = 136,000153

178

♩ = 136,000153

3

Rush - The Spirit of Radio

drums2

♩ = 136,000153 = 152,000320

2

7

10

♩ = 210,000214

14

♩ = 136,000153

19

22

25

29

33

37

V.S.

drums2

41

45

49

52

56

62

68

71

74

77

drums2

80

83

86

89

91

93

95

97

99

101

3/4 4/4

4

drums2

104

107

110

113

116

119

122

125

♩ = 210,000214

128

135

♩ = 136,000153 **30**

drums2 5

169 ♪ = 200,000000 8 ♪ = 136,000153 6 ♪ = 136,000153

Rush - The Spirit of Radio

guitar

♩ = 136,000 | 153152,000320

4

6

8

10

♩ = 210,000214

13

♩ = 136,000153

18

22

26

30

V.S.

34

39

43

47

51

55

57

59

61

63

guitar

5

122

126

128

♩ = 210,000214

132

137

♩ = 136,000153

142

146

150

154

158

V.S.

Rush - The Spirit of Radio

harmonics

♩ = 136,000153 ♩ = 152,000320 ♩ = 210,000214

9

16 ♩ = 136,000153 32

53 35

93 10 3

111 13

130 ♩ = 210,000214 ♩ = 136,000153 8 18

159 ♩ = 200,000000 8

172 ♩ = 136,000153 ♩ = 136,000153 6

Rush - The Spirit of Radio

bass

♩ = 136,000153 ♩ = 152,000320

2

7

10

♩ = 210,000214

14

19

♩ = 136,000153

23

27

32

37

41

V.S.

91

97

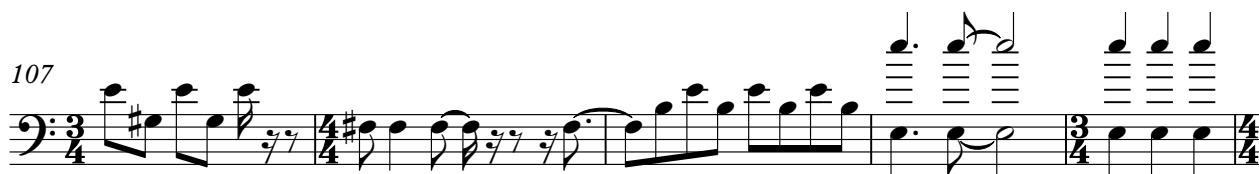
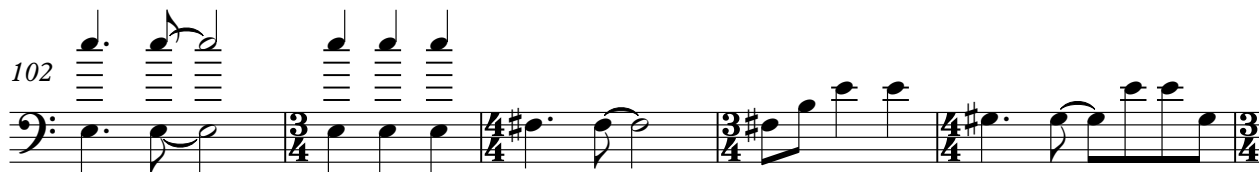

112

116

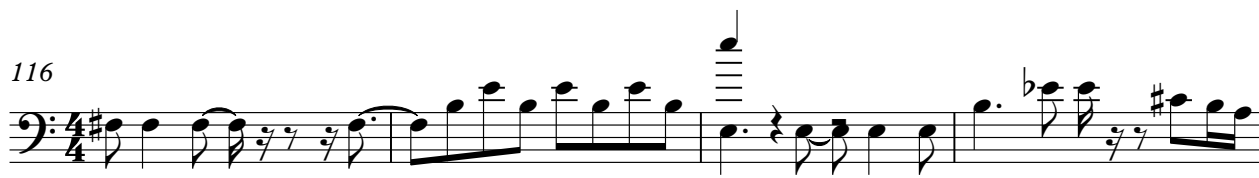

120

124

131

V.S.

Rush - The Spirit of Radio

slap

♩ = 136,000153 ♩ = 152,000320 7 ♩ = 210,000214

13

18 ♩ = 136,000153

22

26

30

34

38

42

46

V.S.

50

54

60

66

73

81

87

92

98

104

108

slap

113

117

121

125

129

♩ = 210,000214

134

♩ = 136,000153

139

143

147

4
151

slap

154

158

162

166

170

175

178

3

Rush - The Spirit of Radio

strings

♩ = 136,000 1 5 1 5 2,000 3 2 0

4 7

♩ = 136,000 1 5 3

16

22

28

33

38

44

50

54

V.S.

56

58

60

62

64

66

68

73

78

84

strings 3

88

90

92

95

97

99

101

106

112

118

V.S.

strings

124

127

130 ♩ = 210,000214

134 ♩ = 136,000153

139

144

148

152

156

160

