

Rush - Tom Sawyer

♩ = 88,000023

4

7

Snare

Bass Drum

Hi Hat Cl

Crash

Rhy. Guitr

Bass Gtr

E. Guitar

10

Snare

Bass Drum

Hi Hat Cl

Crash

Rhy. Guitr

Bass Gtr

E. Guitar

13

16

18

Snare
Bass Drum
Hi Hat Cl
Crash
Rhy.Guitr
Strings
Bass Gtr
E.Guitar

20

Snare
Bass Drum
Hi Hat Cl
Mi Tom
Rhy.Guitr
Strings
Bass Gtr
E.Guitar

21

Snare

Bass Drum

Hi Hat Cl

Crash

Mi Tom

Rhy. Guitr

Bass Gtr

E. Guitar

22

Snare

Bass Drum

Hi Hat Cl

Crash

Rhy. Guitr

Bass Gtr

E. Guitar

23

Snare

Bass Drum

Hi Hat Cl

Crash

Rhy.Guitr

Bass Gtr

E. Guitar

25

Snare

Bass Drum

Hi Hat Cl

Crash

Rhy.Guitr

Polysynth

Bass Gtr

E. Guitar

27

31

34

Snare
Bass Drum
Hi Hat Cl
Hi Hat Op
Rhy.Guitr
Polysynth
Strings
E.Guitar

37

Snare
Bass Drum
Hi Hat Cl
Hi Hat Op
Rhy.Guitr
Polysynth
Strings
Bass Gtr
E.Guitar

40

Snare

Bass Drum

Hi Hat Cl

Hi Hat Op

Rhy. Guitr

Polysynth

Strings

Bass Gtr

E. Guitar

43

Snare

Bass Drum

Hi Hat Cl

Hi Hat Op

Crash

Ride

Hi Tom

Rhy.Guitr

Polysynth

Strings

Bass Gtr

E.Guitar

45

Snare

Bass Drum

Hi Hat Cl

Ride

Polysynth

Bass Gtr

SoloGuitr

47

Snare

Bass Drum

Hi Hat Cl

Crash

Ride

Bass Gtr

SoloGuitr

3

6

49

Snare

Bass Drum

Hi Hat Cl

Ride

Bass Gtr

SoloGuitr

3

51

Snare

Bass Drum

Hi Hat Cl

Crash

Ride

Hi Tom

Mi Tom

Bass Gtr

Solo Guitr

53

Snare

Bass Drum

Hi Hat Cl

Crash

Ride

Bass Gtr

Solo Guitr

54

Snare
Bass Drum
Hi Hat Cl
Crash
Ride
Rhy.Guitr
Bass Gtr
SoloGuitr

56

Snare
Bass Drum
Hi Hat Cl
Crash
Lo Tom
Hi Tom
Mi Tom
Rhy.Guitr
Bass Gtr
E. Guitar

58

Snare

Bass Drum

Hi Hat Cl

Crash

Lo Tom

Hi Tom

Mi Tom

Rhy. Guitr

Bass Gtr

E. Guitar

60

Snare

Bass Drum

Hi Hat Cl

Crash

Mi Tom

Rhy. Guitr

Bass Gtr

E. Guitar

62

Snare
Bass Drum
Hi Hat Cl
Rhy. Guitr
Bass Gtr
E. Guitar

64

Snare
Bass Drum
Hi Hat Cl
Crash
Ride
Mi Tom
Rhy. Guitr
Strings
Bass Gtr
E. Guitar

66

Snare

Bass Drum

Hi Hat Cl

Ride

Rhy.Guitr

Strings

Bass Gtr

E.Guitar

68

Snare

Bass Drum

Hi Hat Cl

Crash

Ride

Rhy.Guitr

Strings

Bass Gtr

E.Guitar

70

Snare

Bass Drum

Hi Hat Cl

Rhy.Guitr

Strings

Bass Gtr

E. Guitar

71

Snare

Bass Drum

Hi Hat Cl

Crash

Rhy.Guitr

Strings

Bass Gtr

E. Guitar

72

Snare

Bass Drum

Hi Hat Cl

Rhy.Guitr

Bass Gtr

E.Guitar

73

Snare

Bass Drum

Hi Hat Cl

Crash

Lo Tom

Mi Tom

Rhy.Guitr

Bass Gtr

E.Guitar

74

Snare

Bass Drum

Hi Hat Cl

Rhy. Guitr

Bass Gtr

E. Guitar

3

75

Snare

Bass Drum

Hi Hat Cl

Crash

Lo Tom

Rhy. Guitr

Bass Gtr

E. Guitar

3

76

Snare

Bass Drum

Hi Hat Cl

Hi Hat Op

Crash

Rhy. Guitr

Polysynth

Bass Gtr

E. Guitar

78

Snare

Bass Drum

Hi Hat Op

Rhy. Guitr

Polysynth

Bass Gtr

E. Guitar

80

Snare

Bass Drum

Hi Hat Op

Crash

Rhy.Guitr

Polysynth

Bass Gtr

E.Guitar

82

Snare

Bass Drum

Hi Hat Cl

Hi Hat Op

Crash

Rhy.Guitr

Polysynth

Bass Gtr

E.Guitar

84

Snare
Bass Drum
Hi Hat Cl
Hi Hat Op
Rhy.Guitr
Polysynth
Bass Gtr
E.Guitar

87

Snare
Bass Drum
Hi Hat Cl
Hi Hat Op
Rhy.Guitr
Polysynth
Strings
E.Guitar

89

Snare

Bass Drum

Hi Hat Cl

Hi Hat Op

Lo Tom

Hi Tom

Mi Tom

Rhy. Guitr

Polysynth

Strings

E. Guitar

91

96

Snare

Bass Drum

Hi Hat Cl

Crash

Ride

Rhy. Guitr

Polysynth

Strings

Bass Gtr

E. Guitar

Snare

Rush - Tom Sawyer

♩ = 88,000023

4/4

7

13

18

23

29

35

41

46

50

V.S.

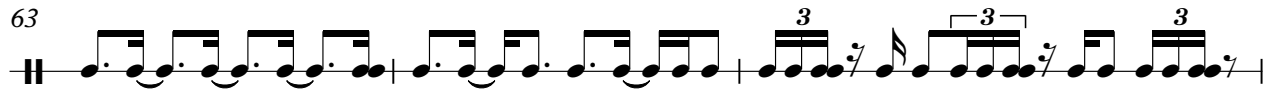

87

90

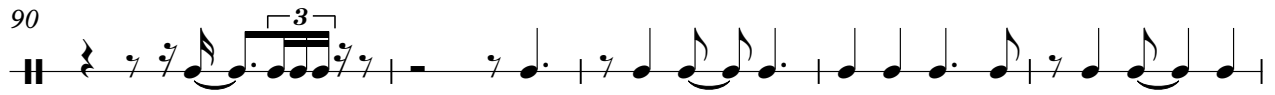

95

98

Bass Drum

Rush - Tom Sawyer

♩ = 88,000023

7

11

15

18

22

26

31

36

40

V.S.

Hi Hat Cl

Rush - Tom Sawyer

♩ = 88,000023

4

6

8

10

12

15

17

2

Hi Hat Cl

19

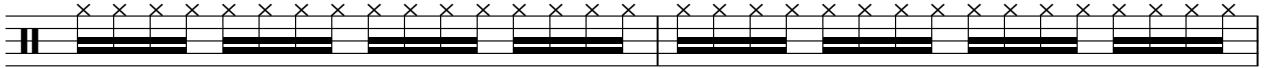

21

23

25

32

35

38

41

44

47

49

51

53

55

58

60

62

65

68

71

V.S.

4

Hi Hat Cl

73

75

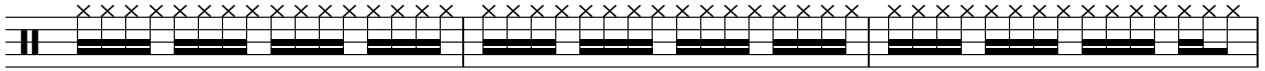

78

84

87

90

93

95

97

99

Hi Hat Op

Rush - Tom Sawyer

♩ = 88,000023

26

30

36

41

45

32

79

82

87

11

Crash

Rush - Tom Sawyer

♩ = 88,000023

5 3

14 3

22 3

31 11 2

48 2

55

59 2

65 2

71

77 3 8

2

Crash

91

97

Rush - Tom Sawyer

Ride

♩ = 88,000023

14

17

26

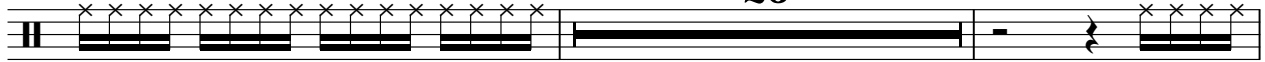

45

47

49

51

53

56

9

67

22

2

Ride

91

94

96

98

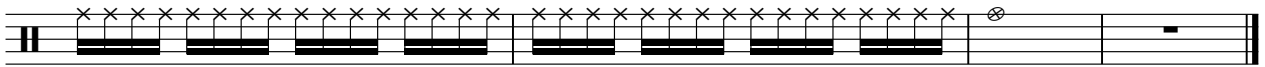

Lo Tom

Rush - Tom Sawyer

♩ = 88,000023

55

59

14

76

14

11

Hi Tom

Rush - Tom Sawyer

♩ = 88,000023

43 **6**

4/4

52

5

4/4

60

30 **11**

4/4

Mi Tom

Rush - Tom Sawyer

♩ = 88,000023

19 3 29

51 3 4 3 3

58 3 3

60 3 3 3 4 3 7

73 16 11

♩ = 88,000023

5

10

14

18

20

21

22

23

24

25

V.S.

V.S.

90

93

96

99

♩ = 88,000023

20

27

36

38

40

42

46

30

80

2

Polysynth

85

89

92

96

99

Strings

Rush - Tom Sawyer

$\text{♩} = 88,000023$

14

21

15

43

20

67

72

15

93

Bass Gtr

Rush - Tom Sawyer

♩ = 88,000023

5

10

14

17

20

23

26

30

5

SoloGuitr

Rush - Tom Sawyer

♩ = 88,000023

44

47

50

52

54

55

46

E.Guitar

Rush - Tom Sawyer

♩ = 88,000023

5

10

14

17

20

22

24

26

30

3

82

88

90

93

96

99
