

Jamiroquai - Canned heat

♩ = 82,002388

♩ = 82,002388

4 $\text{♩} = 128,000000$

Drums

Mute Guitar

Bass

Rhodes

7

Drums

Mute Guitar

Melody

Bass

You know this loco is for re

9

11

Drums

Mute Guit

Melody

Bass

Rhodes

Fast Stri

al I used to put my faith in wor

13

Drums

Mute Guit

Melody

Bass

Rhodes

ship But then a chance to get too Heav en sent

15

Drums

Mute Guit

Melody

Bass

Rhodes

I used to worry about the future

17

Drums

Mute Guit

Melody

Bass

Rhodes

But then I'll throw my caution to the wind

19

Drums

Mute Guit

Melody

Bass

Rhodes

Backup Vo

i ind I had no rea son to be care free No

21

Drums

Mute Guit

Melody

Bass

Rhodes

Backup Vo

no,no Un til I took a trip to the oth er

23

Drums

Mute Guit

Melody

Bass

Rhodes

Backup Vo

side of town Yeah yeah, yeah You know I

25

Drums

Mute Guit

Melody

Bass

Rhodes

Backup Vo

heard that boogie rhythm (hey!) I had no choice but

27

Drums

Mute Guit

Melody

Bass

Rhodes

Backup Vo

Fast Stri

28

Drums

Mute Guit

Melody

Bass

Rhodes

Fast Stri

get down, down, down, down Dance..Whooo! Noth ing left

29

Drums

Mute Guitar

Melody
for me to do but Dance All these bad

Bass

Rhodes

Backup Vo

Fast Stri

31

Drums

Mute Guit

Melody

Bass

Rhodes

Backup Vo

Fast Stri

times I'm go ing through, just Dance Got Canned

Detailed description of the musical score: The score is arranged in a vertical stack of staves. From top to bottom: 1. Drums: A drum set with a complex, multi-layered rhythm pattern. 2. Mute Guit: A guitar part consisting of a continuous eighth-note strumming pattern. 3. Melody: A vocal line with lyrics: 'times I'm go ing through, just Dance Got Canned'. The melody is in a major key with a few flats. 4. Bass: A bass line with a mix of eighth and quarter notes, providing a steady accompaniment. 5. Rhodes: A Rhodes piano part with a melodic line in the right hand and a supporting bass line in the left hand. 6. Backup Vo: A backup vocal line with a melodic contour similar to the main melody. 7. Fast Stri: A fast-stricken piano part with a rhythmic pattern of eighth notes.

33

Drums

Mute Guit

Melody

Bass

Rhodes

Backup Vo

Fast Stri

Heat in my heels to night, ba by...Whoooooo

35

Drums

Mute Guit

Melody

ohhh I feel the thun der, see the light

Bass

Rhodes

Slow Stri

Backup Vo

Fast Stri

Detailed description of the musical score: The score is arranged in a vertical stack of staves. The top staff is for Drums, showing a complex rhythmic pattern with many 'x' marks indicating hits. The second staff is for Mute Guitar, featuring a steady eighth-note accompaniment. The third staff is for Melody, with lyrics 'ohhh I feel the thun der, see the light' written below the notes. The fourth staff is for Bass, showing a simple bass line. The fifth staff is for Rhodes, with a sustained chord in the left hand and some movement in the right hand. The sixth staff is for Slow Strings, which is mostly empty. The seventh staff is for Backup Vocals, with some notes at the end of the phrase. The eighth staff is for Fast Strings, showing a rhythmic accompaniment similar to the Mute Guitar.

37

Drums

Mute Guit

Melody

Bass

Rhodes

Backup Vo

Fast Stri

ning I know this anger's heav en sent So I've got

39

Drums

Mute Guit

Melody

Bass

Rhodes

Backup Vo

Fast Stri

to hang out on my hang ups Cos on

41

Drums

Mute Guit

Melody

Bass

Rhodes

Fast Stri

the boogie I feel so hell bent (hey, hey) It's just

43

Drums

Mute Guit

Melody

Bass

Rhodes

Backup Vo

Fast Stri

an instant gut reaction, that I got I know

45

Drums

Mute Guit

Melody

Bass

Rhodes

Backup Vo

Fast Stri

I've nev er ev er felt like this be fore I don't

47

Drums

Mute Guit

Melody

Bass

Rhodes

Backup Vo

Fast Stri

know what to do But then that's noth ing

49

Drums

Mute Guit

Melody

Bass

Rhodes

Fast Stri

new Stuck between hell and high

50

Drums

Mute Guit

Melody

Bass

Rhodes

Backup Vo

Fast Stri

wa ter Me I'll kill

52

Drums

Mute Guit

Melody

Bass

Rhodes

Fast Stri

to make it through (Hey!) Dance.yeah Noth ing left

53

Drums

Mute Guit

Melody

Bass

Rhodes

Backup Vo

Fast Stri

for me to do but Dance All these bad

55

Drums

Mute Guit

Melody

Bass

Rhodes

Backup Vo

Fast Stri

times I'm go ing through, just Dance.Yeah Got Canned

Detailed description of the musical score: The score is arranged in a vertical stack of staves. From top to bottom: 1. Drums: A drum set with a complex rhythmic pattern of snare, hi-hat, and bass drum hits. 2. Mute Guit: A guitar part consisting of a steady eighth-note strumming pattern. 3. Melody: A vocal line with lyrics: "times I'm go ing through, just Dance.Yeah Got Canned". The melody is in a major key with a mix of eighth and quarter notes. 4. Bass: A bass line with a mix of eighth and quarter notes, providing a rhythmic foundation. 5. Rhodes: A Rhodes piano part with a melodic line in the right hand and a supporting bass line in the left hand. 6. Backup Vo: A backup vocal line with a melodic line in the right hand and a supporting bass line in the left hand. 7. Fast Stri: A fast strumming pattern in the bass clef, consisting of a series of chords.

57

Drums

Mute Guit

Melody

Bass

Rhodes

Backup Vo

Fast Stri

Heat in my heels to night, ba by...You

59

Drums

Mute Guit

Melody

Bass

Rhodes

Fast Stri

know know know

60

Drums

Mute Guit

Melody

Bass

Rhodes

Fast Stri

I'm gun dance yeah Oh the ras

62

Drums

Mute Guit

Melody

Bass

Rhodes

Fast Stri

ty things that peo

63

Drums

Mute Guit

Melody

Bass

Rhodes

Fast Stri

ple say, but I'm

64

Drums

Mute Guit

Melody

Bass

Rhodes

Fast Stri

gon na make it an y

65

Drums

Mute Guit

Melody

Bass

Rhodes

Fast Stri

way... Dance yeah! can't heat in

66

Drums

Mute Guit

Melody

Bass

Rhodes

Fast Stri

my heels to night baby! You know

67

Drums

Mute Guit

Melody

Bass

Rhodes

Fast Stri

I've got canned

68

Drums

Mute Guit

Melody

Bass

Rhodes

Fast Stri

heat my heels ba by You know

70

Drums

Mute Guit

Melody

Bass

Rhodes

Fast Stri

this boo gie is

71

Drums

Mute Guit

Melody

Bass

Rhodes

Fast Stri

for re al... On

72

Drums

Mute Guit

Melody

Bass

Rhodes

Fast Stri

ly the wind can blow the

73

Drums

Mute Guit

Melody

Bass

Rhodes

Fast Stri

an swer And cries to me

74

Drums

Mute Guit

Melody

Bass

Rhodes

Fast Stri

when I'm a sleep She says you

75

Drums

Mute Guit

Melody

Bass

Rhodes

Backup Vo

Fast Stri

know that you can go much faster I know that

77

Drums

Mute Guitar

Melody
peoples' talk can be so cheap Yeah yeah I

Bass

Rhodes

Backup Vo

Fast Stri

79

Drums

Mute Guit

Melody
got this voo doo child inveined on me I'm

Bass

Rhodes

Backup Vo

Fast Stri

81

Drums

Mute Guitar

Melody
gon na use my pow er to as cend

Bass

Rhodes

Backup Vo

Fast Stri

83 29

Drums

Mute Guitar

Melody

You know I got these run ning heels to use

Bass

Rhodes

Backup Vo

Fast Stri

Detailed description of the musical score: The score is arranged in a grand staff format with seven staves.
 1. Drums: Features a complex rhythmic pattern with various drum sounds indicated by 'x' marks and stems.
 2. Mute Guitar: Shows a continuous eighth-note accompaniment pattern.
 3. Melody: Contains the vocal line with lyrics: "You know I got these run ning heels to use".
 4. Bass: Provides a bass line with eighth and sixteenth notes.
 5. Rhodes: Features a piano accompaniment with chords and moving lines.
 6. Backup Vo: Shows a backup vocal line with a few notes.
 7. Fast Stri: Shows a fast-strapped guitar accompaniment with chords and a melodic line.

85

Drums

Mute Guitar

Melody
Some times there's no way to lose I was

Bass

Rhodes

Backup Vo

Fast Stri

87

Drums

Mute Guitar

Melody
born to run And built to last You've nev

Bass

Rhodes

Backup Vo

Fast Stri

89

Drums

Mute Guit

Melody

Bass

Rhodes

Backup Vo

Fast Stri

er seen my feet They can go so fast

91

Drums

Mute Guit

Bass

Rhodes

Fast Stri

92

Drums

Mute Guit

Melody

Bass

Rhodes

Fast Stri

Dance.yeah, hey! Noth ing left for

93

Drums

Mute Guit

Melody

Bass

Rhodes

Fast Stri

me to do but Dance All these bad times

95

Drums

Mute Guit

Melody

Bass

Rhodes

Fast Stri

I'm go ing through

96

Drums

Mute Guit

Melody

Bass

Rhodes

Fast Stri

just Dance. Hey Got Canned Heat in

97

Drums

Mute Guit

Melody

Bass

Rhodes

Fast Stri

my heels to night, by Hey

98

Drums

Mute Guit

Melody

Bass

Rhodes

Fast Stri

I've got to dance yeah! Oh the

99

Drums

Mute Guit

Melody

Bass

Rhodes

Fast Stri

nas ty things

100

Drums

Mute Guit

Melody

Bass

Rhodes

Fast Stri

that peo say But I'm gon na

102

Drums

Mute Guit

Melody

Bass

Rhodes

Fast Stri

make it an y

103

Drums

Mute Guit

Melody

Bass

Rhodes

Fast Stri

way, Dance yeah! Got

104

Drums

Mute Guit

Melody

Bass

Rhodes

Fast Stri

canned heat in my heels to night ba by Know this boo

106

Drums

Mute Guit

Melody

Bass

Rhodes

Fast Stri

gie is for re al gal, So much

107

Drums

Mute Guit

Bass

Rhodes

Fast Stri

108

Drums

Mute Guit

Bass

Rhodes

Fast Stri

114

Drums

120

Drums

♩ = 82,002388

Jamiroquai - Canned heat

Drums

♩ = 82,002388 ♩ = 128,000000

5

9

13

17

21

25

28

30

32

V.S.

Drums

54

56

58

60

62

64

66

68

70

72

V.S.

Drums

74

76

78

80

82

84

86

88

90

92

Drums

94

96

98

100

102

104

106

108

15

♩ = 82,002388

Mute Guit

Jamiroquai - Canned heat

♩ = 82,002388 ♩ = 128,000000

V.S.

29

31

33

36

39

42

45

48

51

53

55

57

59

61

63

65

67

69

71

73

V.S.

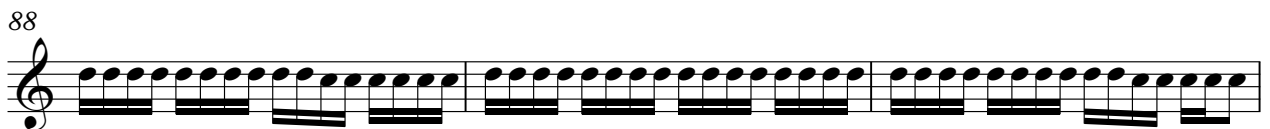
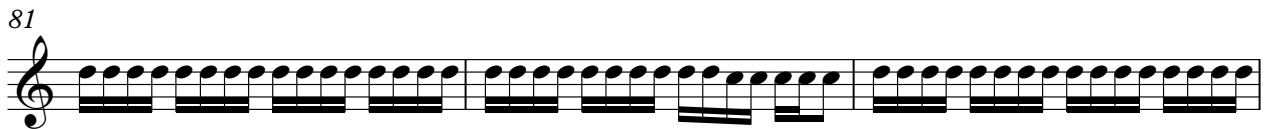

97

99

101

103

105

107

108

15

$\text{♩} = 82,002388$

Jamiroquai - Canned heat

Melody

$\text{♩} = 82,002388$ $\text{♩} = 128,000000$

You know this boogie is for re

11 al I used to put my faith in wor ship But then a chance to get too Heav

14 en sent I used to wor ry a bout the fu

17 ture But then I'll throw my cau tion to the wi i i ind I had no rea son to

20 be care free No no no Un til I took a trip to the oth er

23 side of town Yeah yeah, yeah You know I heard that boo gie rhythm (hey!)I

26 had no choice but to

28 get down, down, down, down Dance..Whoooo! Noth ing left for me to

30 do but Dance All these bad times I'm go ing through, just Dance Got Canned

33 Heat in my heels to night, ba by...Whooooo ohhh I feel the thun der, see the V.S.

36

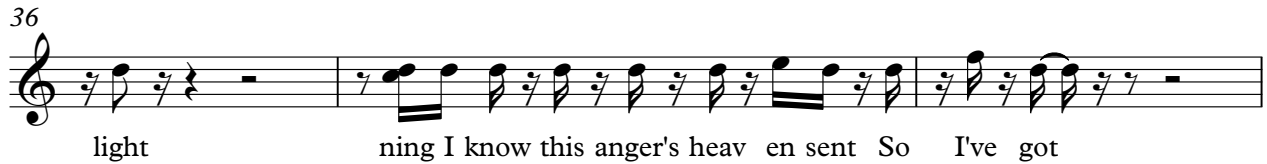

light ning I know this anger's heav en sent So I've got

39

to hang out on my hang ups Cos on the boo gie I feel so hell bent

42

(hey, hey) It's just an in stant gut re ac tion, that I got I know

45

I've nev er ev er felt like this be fore I don't know what to do But then that's

48

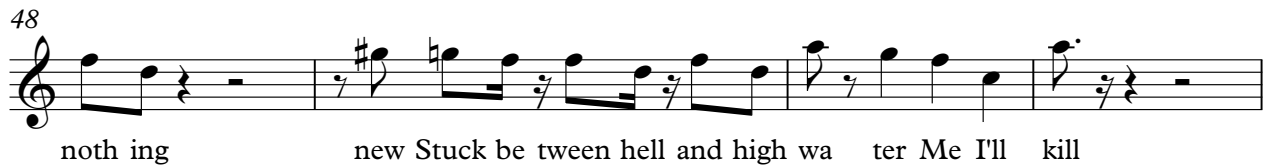

noth ing new Stuck be tween hell and high wa ter Me I'll kill

52

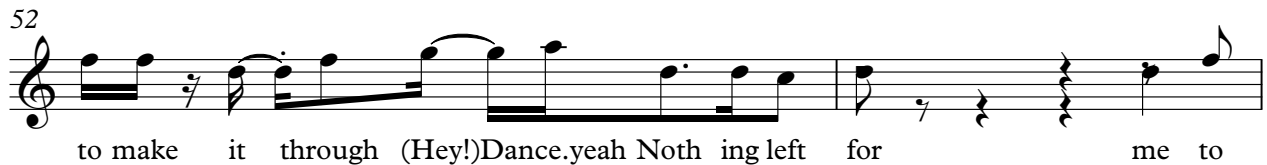

to make it through (Hey!)Dance.yeah Noth ing left for me to

54

do but Dance All these badtimes I'm go ing through, just Dance.Yeah Got Canned

57

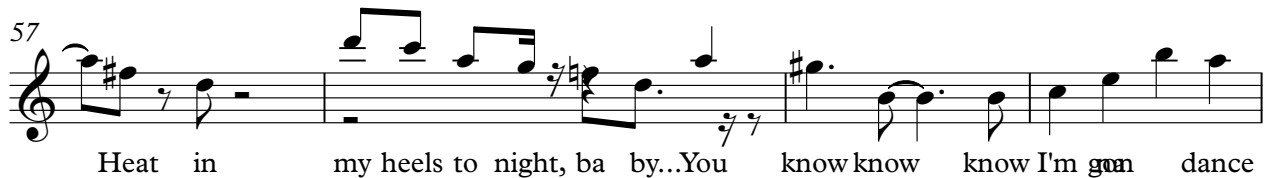

Heat in my heels to night, ba by...You know know know I'm gon dance

61

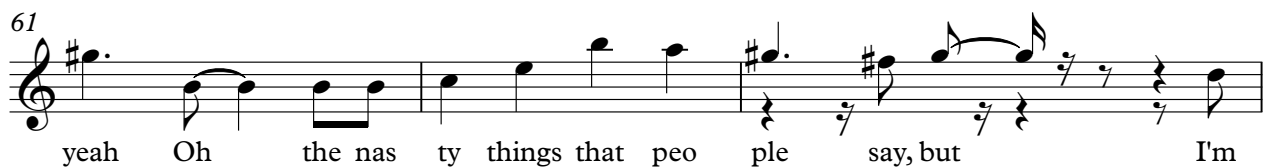

yeah Oh the nas ty things that peo ple say, but I'm

64

gon na make it an y way...Dance yeah! caned heat in

66

my heels to night baby! You know I've got cannedheat ~~my~~ heels ba by You know

70

this boo gie is for re al... On ly the wind can blow the

73

an swer And ~~sies~~ to me when I'm a sleep She says you know

76

that you can go much faster I know thateoples' talk can be so cheap Yeah yeah I

79

got this voo doo child inveined on me I'm gon na

82

use my pow er to as cend You know I got these run ning heels to use

85

Some times there's no way to lose I was born to

88

run And built to last You've nev er seen my feet They can go so fast

Jamiroquai - Canned heat

Bass

♩ = 82,002388

♩ = 128,000000

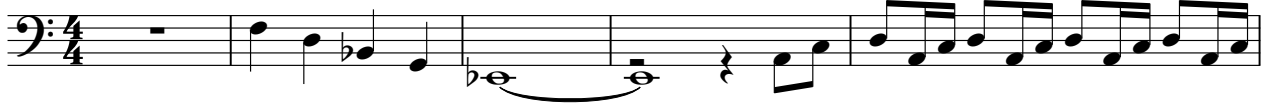

V.S.

71

75

78

81

84

87

90

94

98

102

4

Bass

106

108

15

♩ = 82,002388

Jamiroquai - Canned heat

Rhodes

♩ = 82,002388 ♩ = 128,000000

6

5

5

16

20

25

28

V.S.

31

34

38

42

46

49

50

52

55

58

60

62

V.S.

64

66

68

70

72

74

76

79

82

84

87

90

V.S.

92

94

96

98

100

102

104

106

108

$\text{♩} = 82,002388$

15

Backup Vo

Jamiroquai - Canned heat

♩ = 82,002388 ♩ = 128,000000

3 16

22 2

29

34 2

40 4

48 2

55 17

75

81

2

Backup Vo

87

89

34

♩ = 82,002388

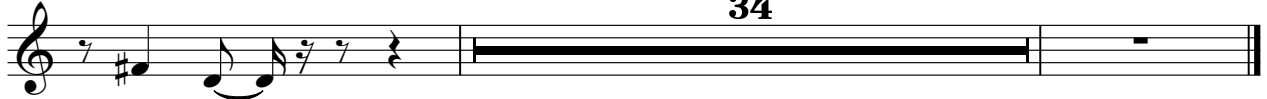

Fast Stri

Jamiroquai - Canned heat

♩ = 128,000000

♩ = 82,002388

3 7 15

27

31

35

40

44

48

51

54

Fast Stri

99 **Fast Stri** 3

103

107 **15** ♩ = 82,002388