

Rush - Vital Signs

♩ = 147,000092

Multi 1.4

Vol = 3

Guitar

Multi 1.4

Vol = 3

Guitar

Multi 1.4

Vol = 3

Guitar

7

Multi 1.4

Vol = 3

Guitar

Bass Drum

Crash

Bass

Detailed description of measures 7-8: The score consists of six staves. Multi 1.4 and Vol = 3 are identical, featuring a rhythmic pattern of eighth notes with various accidentals (sharps, flats, naturals) and stems. The guitar staff shows a series of chords, some with accidentals, and a final measure with a long, sustained chord. The Bass Drum and Crash staves show a consistent eighth-note pattern. The Bass staff has a simple eighth-note line with some accidentals.

9

Multi 1.4

Vol = 3

Guitar

Bass Drum

Crash

Hi-Hat

Bass

Detailed description of measures 9-10: The score consists of six staves. Multi 1.4 and Vol = 3 continue with their rhythmic patterns. The guitar staff shows a different accompaniment with chords and some accidentals. The Bass Drum, Crash, and Hi-Hat staves have a consistent eighth-note pattern. The Bass staff has a simple eighth-note line with some accidentals.

11

Multi 1.4

Vol = 3

Guitar

Bass Drum

Splash

Hi-Hat

Bass

13

Multi 1.4

Vol = 3

Guitar

Bass Drum

Splash

Hi-Hat

Bass

15

Multi 1.4

Vol = 3

Guitar

Bass Drum

Splash

Hi-Hat

Bass

17

Multi 1.4

Vol = 3

Guitar

Bass Drum

Splash

Hi-Hat

Bass

19

Multi 1.4

Vol = 3

Guitar

Bass Drum

Splash

Hi-Hat

Bass

21

Multi 1.4

Vol = 3

Guitar

Bass Drum

Splash

Hi-Hat

Snare

Bass

23

Multi 1.4

Vol = 3

Guitar

Bass Drum

Splash

Hi-Hat

Bass

25

Multi 1.4

Vol = 3

Guitar

Bass Drum

Splash

Hi-Hat

Bass

27

Multi 1.4

Vol = 3

Snare

Guitar

Bass Drum

Splash

Hi-Hat

Bass Drum

Bass

30

Snare

Guitar

Bass Drum

Bass

42

Snare

Guitar

Bass Drum

Bass

45

Guitar

Bass Drum

Crash

Hi-Hat

Snare

Toms

Bass

47

Guitar

Bass Drum

Hi-Hat

Snare

Bass

49

Guitar

Bass Drum

Hi-Hat

Snare

Toms

Bass

51

Guitar

Bass Drum

Splash

Hi-Hat

Snare

Bass

53

Guitar

Bass Drum

Splash

Hi-Hat

Snare

Bass

55

Guitar

Bass Drum

Hi-Hat

Snare

Bass

57

Guitar

Bass Drum

Crash

Hi-Hat

Snare

Bass

59

Multi 1.4

Vol = 3

Guitar

Bass Drum

Crash

Hi-Hat

Bass

61

Multi 1.4

Vol = 3

Guitar

Bass Drum

Hi-Hat

Snare

Bass

63

Multi 1.4

Vol = 3

Guitar

Bass Drum

Hi-Hat

Snare

Bass

65

Multi 1.4

Vol = 3

Guitar

Bass Drum

Splash

Hi-Hat

Snare

Bass

67

Multi 1.4

Vol = 3

Guitar

Bass Drum

Hi-Hat

Snare

Bass

69

Multi 1.4

Vol = 3

Guitar

Bass Drum

Splash

Hi-Hat

Snare

Bass

Multi 1.4

Vol = 3

Guitar

Bass Drum

Splash

Hi-Hat

Snare

Bass

71

73

Multi 1.4

Vol = 3

Guitar

Bass Drum

Splash

Hi-Hat

Snare

Bass

75

Multi 1.4

Vol = 3

Guitar

Bass Drum

Splash

Hi-Hat

Snare

Bass

77

Multi 1.4

Vol = 3

Guitar

Bass Drum

Splash

Hi-Hat

Snare

Bass

79

Guitar

Bass Drum

Splash

Snare

New Track

Bass

82

Guitar

Bass Drum

Snare

New Track

Bass

Detailed description of the musical score for measures 82-83: The score is written for five instruments. The guitar part (top staff) begins with a melodic line of eighth notes in the first measure, then transitions to a series of chords in the second measure. The bass drum (second staff) and snare (third staff) play a consistent rhythmic pattern of eighth notes. The 'New Track' (fourth staff) has a melodic line in the first measure and is silent in the second. The bass (bottom staff) plays a melodic line of eighth notes, mirroring the guitar's first measure.

84

Guitar

Bass Drum

Splash

Snare

Bass

Detailed description of the musical score for measures 84-86: The score is written for five instruments. The guitar part (top staff) features a long, sustained chord in the first measure, which continues through the second measure. The bass drum (second staff), splash (third staff), and snare (fourth staff) play a rhythmic pattern of eighth notes. The bass (bottom staff) plays a simple melodic line of eighth notes.

Multi 1.4

Rush - Vital Signs

♩ = 147,000092

3

5

7

9

11

13

15

17

19

V.S.

21

23

25

27

28

58

61

63

65

67

69

71

73

75

77

79

Rush - Vital Signs

Vol = 3

♩ = 147,000092

V.S.

21

23

25

27

28

58

61

63

65

67

69

71

73

75

77

79

Snare

Rush - Vital Signs

♩ = 147,000092

26

31

36

41

13

58

2

20

6

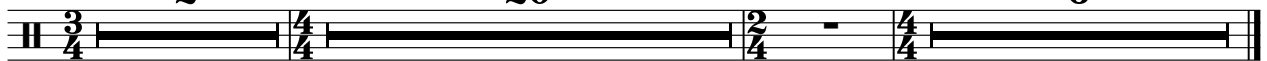

Rush - Vital Signs

Guitar

♩ = 147,000092

4

7

12

17

22

27

31

35

39

V.S.

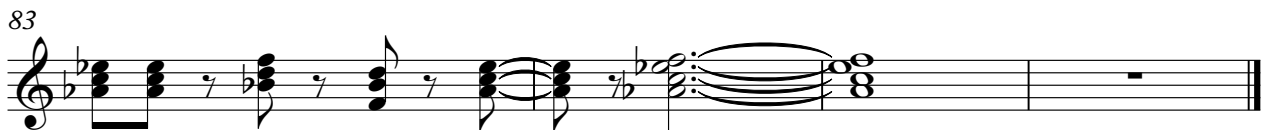
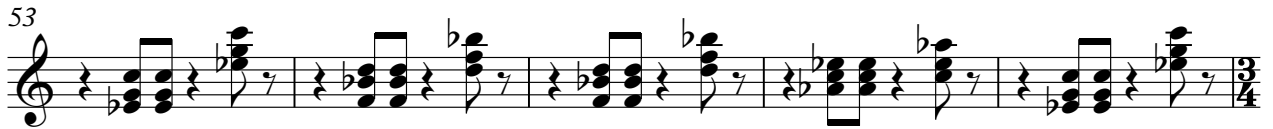
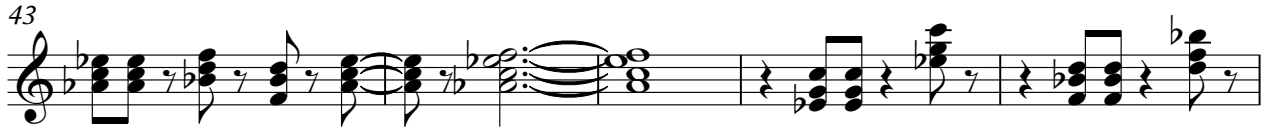

Rush - Vital Signs

Bass Drum

♩ = 147,000092

6

10

16

23

30 **16**

48

51

54

57

59

Bass Drum

62

65

68

71

74

77

81

83

Rush - Vital Signs

Crash

♩ = 147,000092

6

6

11

18

16

11

11

58

58

61

19

6

61

Splash

Rush - Vital Signs

♩ = 147,000092

10

15

21

27

22

54

4 2 5 2

69

76

80

3 2

Hi-Hat

Rush - Vital Signs

♩ = 147,000092

9

11

13

15

17

19

21

23

25

27

16

Hi-Hat

46

48

50

52

54

56

58

62

64

66

68

70

72

74

76

78

Rush - Vital Signs

Snare

♩ = 147,000092

20

7

30

16

50

55

2

2

62

67

71

75

79

82

2

Toms

Rush - Vital Signs

♩ = 147,000092

28 15 3

46

3 8 2

60

20 6

Bass Drum

Rush - Vital Signs

♩ = 147,000092

27

30

33

36

39

42

45

13 **2** **20** **6**

Rush - Vital Signs

Bass

♩ = 147,000092

6

11

14

17

20

23

26

30

34

38

V.S.

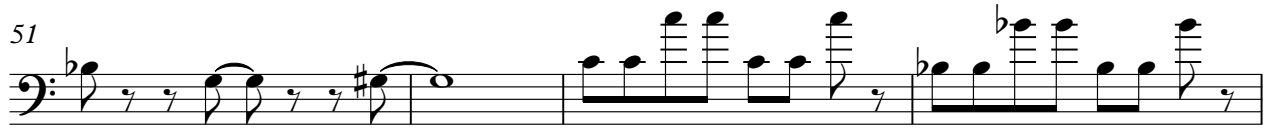

Bass

3

81

83

