

Sarah McLachlan - Adia

♩ = 118,999924

Melody 3

Melody 1

Drums

Piano

♩ = 118,999924

Guitar

Bass

Bass

Bass

Strings

Strings

Melody 2

6

Melody 1

Drums

Piano

Guitar

Bass

Bass

Strings

Melody 2

10

Melody 1

Drums

Piano

Guitar

Bass

Bass

Strings

Melody 2

14

Melody 1

Drums

Piano

Guitar

Bass

Bass

Strings

Melody 2

18

Melody 1

Drums

Piano

Guitar

Bass

Bass

Strings

Melody 2

22

Melody 1

Drums

Piano

Guitar

Bass

Bass

Strings

Melody 2

26

Melody 1

Drums

Piano

Guitar

Bass

Bass

Strings

Melody 2

30 5

Melody 1
Drums
Piano
Guitar
Bass
Bass
Strings
Melody 2

33

Melody 1
Drums
Piano
Guitar
Bass
Bass
Strings
Melody 2

37

Melody 1

Drums

Piano

Guitar

Bass

Bass

Strings

Melody 2

41

Melody 1

Drums

Piano

Guitar

Bass

Bass

Strings

Melody 2

45

Melody 1

Drums

Piano

Guitar

Bass

Bass

Strings

Melody 2

48

Melody 1

Drums

Piano

Guitar

Bass

Bass

Strings

Melody 2

51

Melody 1

Drums

Piano

Guitar

Bass

Bass

Strings

Melody 2

55

Melody 3

Melody 1

Drums

Piano

Guitar

Bass

Bass

Strings

Melody 2

59 9

Melody 1
Drums
Piano
Guitar
Bass
Bass
Strings
Melody 2

62

Melody 1
Drums
Piano
Guitar
Bass
Bass
Strings
Melody 2

66

Melody 1
Drums
Piano
Guitar
Bass
Bass
Strings
Melody 2

70

Melody 1
Drums
Piano
Guitar
Bass
Bass
Strings
Melody 2

73 11

Melody 1

Drums

Piano

Guitar

Bass

Bass

Strings

Melody 2

77

Melody 1

Drums

Piano

Guitar

Bass

Bass

Strings

Melody 2

81

Melody 1

Drums

Piano

Guitar

Bass

Bass

Strings

Melody 2

85

Melody 1

Drums

Piano

Guitar

Bass

Bass

Strings

Melody 2

89

Melody 1

Drums

Piano

Guitar

Bass

Bass

Strings

Melody 2

92

Melody 3

Melody 1

Drums

Piano

Guitar

Bass

Bass

Strings

Melody 2

96

Melody 1

Drums

Piano

Guitar

Bass

Bass

Strings

Strings

Melody 2

100

Drums

Piano

Guitar

Bass

Bass

Bass

Strings

Strings

Melody 2

104

Drums

Piano

Guitar

Bass

Bass

Bass

Strings

Strings

Melody 2

108

Melody 1

Drums

Piano

Guitar

Bass

Bass

Bass

Strings

Strings

Melody 2

112

Melody 1
Drums
Piano
Guitar
Bass
Bass
Strings
Melody 2

115

Melody 1
Drums
Piano
Guitar
Bass
Bass
Strings
Melody 2

119

123

126

Melody 3
Melody 1
Drums
Piano
Guitar
Bass
Bass
Strings
Melody 2

130

Melody 3
Melody 1
Drums
Piano
Guitar
Bass
Bass
Strings
Melody 2

134

Melody 1

Drums

Piano

Guitar

Bass

Bass

Strings

Melody 2

138

Melody 1

Drums

Piano

Guitar

Bass

Bass

Strings

Melody 2

141

Melody 1

Drums

Piano

Guitar

Bass

Bass

Strings

Melody 2

145

Melody 1

Drums

Piano

Guitar

Bass

Bass

Strings

Melody 2

149 21

Melody 1
Drums
Piano
Guitar
Bass
Bass
Strings
Melody 2

153

Melody 1
Drums
Piano
Guitar
Bass
Bass
Strings
Melody 2

Melody 1

Drums

Piano

Guitar

Bass

Bass

Strings

Melody 2

ah McLachlan - Adia
Melody 3

♩ = 118,999924

55 36

94

26

124

5

131

27

ah McLachlan - Adia
Melody 1

♩ = 118,999924

7

13

20

26

31

36

41

47

53

V.S.

Melody 1

126

ah McLachlan - Adia
Drums

♩ = 118,999924
2

6

10

14

18

22

26

30

34

38

V.S.

Drums

42

46

50

54

58

61

65

69

73

77

81

85

89

93

97

101

105

109

112

115

V.S.

119

123

127

131

134

138

142

146

150

154

ah McLachlan - Adia

Piano

♩ = 118,999924

2

6

10

15

19

23

V.S.

26

29

33

37

41

45

48

52

56

59

63

67

70

73

77

81

85

88

93

97

102

106

110

113

V.S.

117

121

124

128

133

137

141

144

149

153

156

ah McLachlan - Adia
Guitar

♩ = 118,999924

2

5

8

11

14

17

20

23

26

29

V.S.

31

34

37

40

43

46

49

52

55

58

60

62

65

68

71

73

75

78

81

84

V.S.

115

118

121

124

126

129

132

135

138

140

143

146

148

151

154

157

ah McLachlan - Adia

Bass

♩ = 118,999924

2

8

14

20

27

33

39

46

52

58

V.S.

ah McLachlan - Adia

Bass

♩ = 118,999924

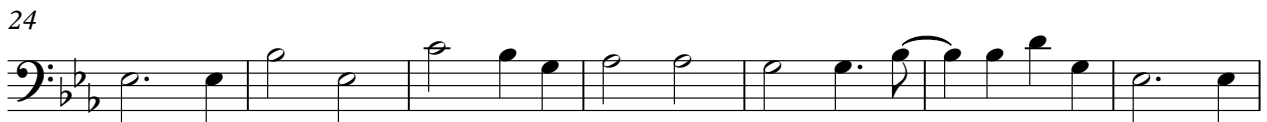
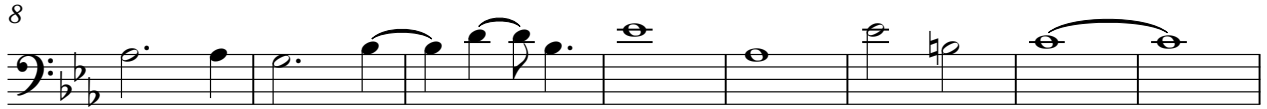

V.S.

72

78

85

91

98

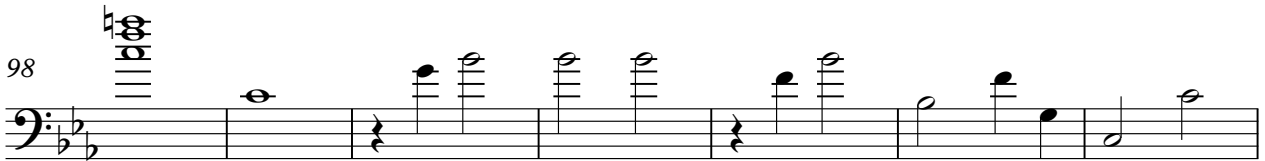

105

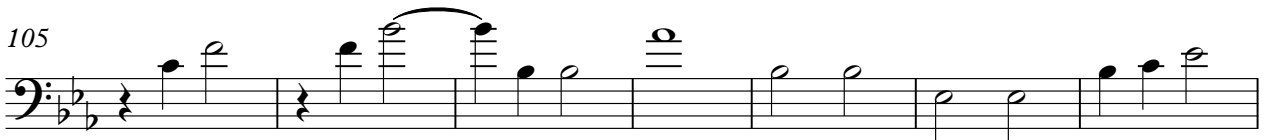

112

118

124

131

137

143

150

155

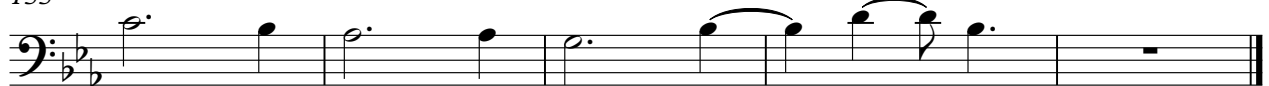

ah McLachlan - Adia
Bass

♩ = 118,999924

99 e e o 2

105

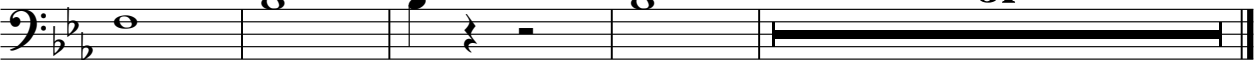

51

ah McLachlan - Adia
Strings

$\text{♩} = 118,999924$

2

7

12

17

23

27

31

36

40

45

V.S.

51

57

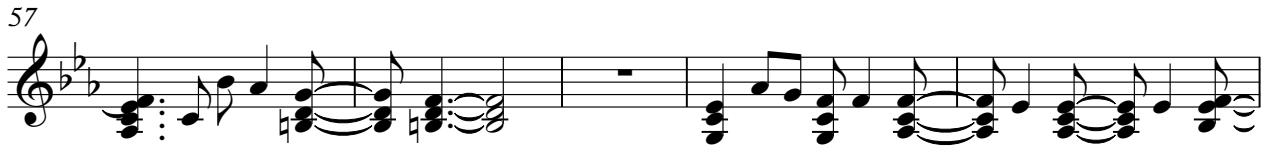

62

67

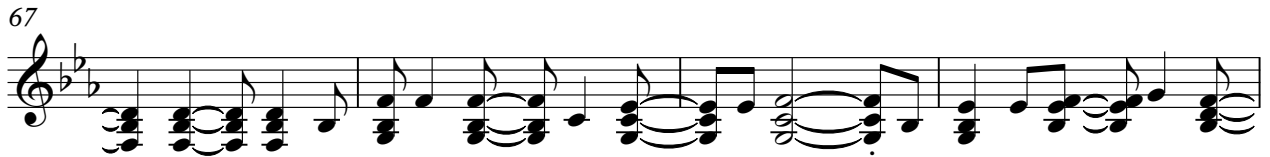

71

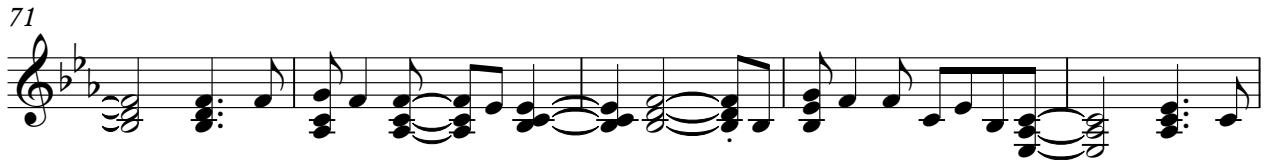

76

80

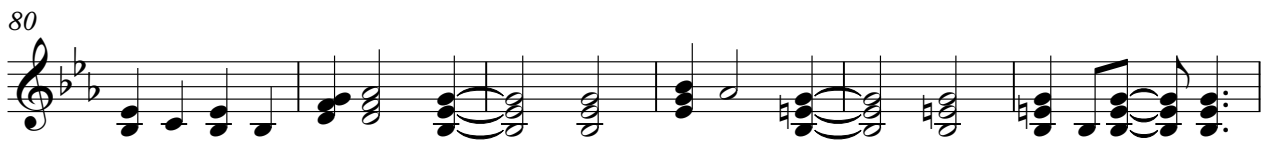

86

92

98

105

111

117

123

128

135

141

147

152

156

ah McLachlan - Adia
Melody 2

♩ = 118,999924

2

7

12

17

23

28

32

36

40

45

V.S.

Melody 2

51

57

62

67

72

77

82

88

95

101

Melody 2

107

113

119

125

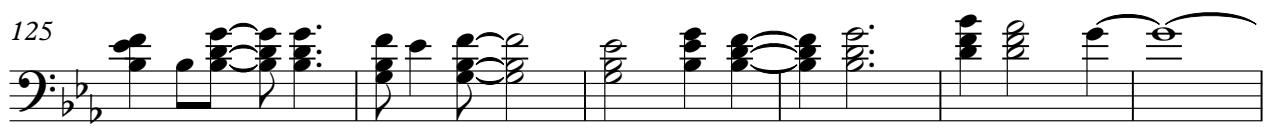

131

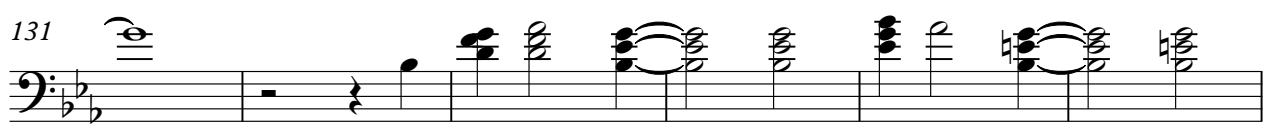

137

143

149

154

