

Seal - Fly Like An Eagle

0.0"
1.1,00
IFNI MIDI MUSIC

♩ = 93,000038

www.ifni.com

8 ♩ = 96,000000 ♩ = 96,999954

Fl. A. Fl. Perc. J. Gtr. E. Gtr. E. Bass Organ

Tip top tip. Doot doot doodoo.

10 ♩ = 97,999985 ♩ = 98,999939

Fl.

A. Fl.

Sop. Sax.

Sop. Sax.

Perc.

J. Gtr.
Tip top tip. Doot doot doo doo.

E. Gtr.

E. Bass

Organ

12

Fl.
A. Fl.
Sop. Sax.
Perc.
J. Gtr.
E. Gtr.
E. Bass
Organ

Tip top tip. Doot doot doodoo.

14

Fl.
Perc.
J. Gtr.
E. Gtr.
E. Bass
Organ

Time keeps on slippin', slippin', slip pin' in to the fu

16

Fl.

Sop. Sax.

Sop. Sax.

Perc.

J. Gtr.

E. Gtr.

E. Bass

Organ

ture.

6

3

6

3

3

3

18

Fl.

Sop. Sax.

Sop. Sax.

Perc.

J. Gtr.
Time keeps on slip pin', slip pin', slip pin' in to the fu'

E. Gtr.

E. Bass

Organ

20

Fl.

A. Fl.

Sop. Sax.

Sop. Sax.

Perc.

J. Gtr.

E. Gtr.

E. Bass

Organ

ture.

I wan na fly

22 ♩ = 100,000000 ♩ = 101,000069 ♩⁹ = 102,0000:

Fl. A. Fl. Sop. Sax. Sop. Sax. Perc. J. Gtr. E. Gtr. E. Bass Organ

like an eagle to the sea,

24 $\text{♩} = 103,000046$

Fl.
A. Fl.
Sop. Sax.
Perc.
J. Gtr.
E. Gtr.
E. Bass
Organ

fly like an eagle, let my spirit carry me. I want to

26

Fl.

A. Fl.

Sop. Sax.

Perc.

J. Gtr.

E. Gtr.

E. Bass

Organ

fly like an eagle till I'm free,

28

Fl.

A. Fl.

Sop. Sax.

Perc.

J. Gtr.

E. Gtr.

E. Bass

Organ

right through the rev o lu

6 6 3 3 3

29

Fl.
 A. Fl.
 Sop. Sax.
 Sop. Sax.
 Perc.
 J. Gtr.
 E. Gtr.
 E. Bass
 Organ

tion. Feed the ba

♩ = 101,000069

30

Fl.

Sop. Sax.

Sop. Sax.

Perc.

J. Gtr.

E. Gtr.

E. Bass

Organ

bies whodon't

31

♩ = 100,000000

♩ = 98,999931

Fl.

Sop. Sax.

Perc.

J. Gtr.

E. Gtr.

E. Bass

Organ

have e nough to eat. Shoe the chil

32

Fl.

Sop. Sax.

Perc.

J. Gtr.

E. Gtr.

E. Bass

Organ

dren with no

33

Fl.

Sop. Sax.

Perc.

J. Gtr.

E. Gtr.

E. Bass

Organ

shoes on the feet. House the people liv

35

Fl.

Perc.

J. Gtr.

E. Gtr.

E. Bass

Organ

in' in thstreet. Oh, there's a so lu

37

♩ = 100,00000

Fl.

A. Fl.

Perc.

J. Gtr.

E. Gtr.

E. Bass

Organ

tion. I want to fly

6

38 ♩ = 101,000069 17
♩ = 102,000052

Fl.
 A. Fl.
 Perc.
 J. Gtr.
 E. Gtr.
 E. Bass
 Organ

like an eagle to the sea, fly

40

Fl.
 A. Fl.
 Perc.
 J. Gtr.
 E. Gtr.
 E. Bass
 Organ

like an eagle, let my spirit carry me. I want to fly

42

Fl.

A. Fl.

Perc.

J. Gtr.

E. Gtr.

E. Bass

Organ

like an eagle till I'm free,

44

♩ = 101,000

Fl.

A. Fl.

Perc.

J. Gtr.

E. Gtr.

E. Bass

Organ

right through the revolution.

♩ = 100,000000 ♩ = 98,999939

46

Fl.

Perc.

J. Gtr.

E. Gtr.

E. Bass

Organ

Time keeps on slippin', slippin', slip pin' in to the fu ture.

49

Fl.

Perc.

J. Gtr.

E. Gtr.

E. Bass

Organ

Time keeps on slippin', slippin', slip

51

Fl.

Perc.

J. Gtr.

E. Gtr.

E. Bass

Organ

Lead 1

Lead 1

pin' in to the fu ture.

53

Fl.

Perc.

J. Gtr.

E. Gtr.

E. Bass

Organ

Lead 1

Lead 1

Time keeps on slippin', slippin', slip

6

55

Fl.

Perc.

J. Gtr.

E. Gtr.

E. Bass

Organ

Lead 1

Lead 1

pin' in to the fu ture.

Detailed description of the musical score: The score is for page 22, starting at measure 55. It features seven staves. The Flute (Fl.) staff begins with a triplet of eighth notes. The Percussion (Perc.) staff has a complex rhythmic pattern with many 'x' marks above the notes. The J. Gtr. staff has lyrics: 'pin' in to the fu ture.' The E. Gtr. and E. Bass staves have rhythmic patterns with many 'x' marks. The Organ staff has a complex chordal accompaniment. The two Lead 1 staves have a melodic line that starts in the second measure and continues through the end of the page.

57

Fl.

Perc.

J. Gtr.

E. Gtr.

E. Bass

Organ

Lead 1

Lead 1

Time keeps on slippin', slippin', slip

Detailed description of the musical score: The score is for page 23, starting at measure 57. It features seven staves. The Flute (Fl.) part has a few notes in the second measure. The Percussion (Perc.) part has a complex rhythmic pattern with many notes. The J. Guitar (J. Gtr.) part has a simple rhythmic pattern with lyrics: "Time keeps on slippin', slippin', slip". The E. Guitar (E. Gtr.) part has a simple rhythmic pattern. The E. Bass part has a simple rhythmic pattern. The Organ part has a complex rhythmic pattern with triplets. The Lead 1 part has a complex rhythmic pattern with triplets. The second Lead 1 part has a simple rhythmic pattern with triplets.

59

Fl.

Perc.

J. Gtr.

E. Gtr.

E. Bass

Organ

Lead 1

Lead 1

pin' in to the fu ture.

Detailed description of the musical score: The score is for page 24, measures 59 and 60. It features seven staves. The Flute (Fl.) part starts with a triplet of eighth notes in measure 59, followed by a quarter note and a half note in measure 60. The Percussion (Perc.) part has a consistent rhythmic pattern of eighth notes with accents. The J. Gtr. part has lyrics: 'pin' in to the fu ture.' The Electric Guitar (E. Gtr.) part has a simple rhythmic accompaniment. The Electric Bass (E. Bass) part has a simple rhythmic accompaniment. The Organ part has a complex accompaniment with chords and a triplet in measure 60. The two Lead 1 parts have melodic lines, with the bottom one featuring a triplet in measure 60.

♩ = 100,000000

61

Fl.

A. Fl.

Perc.

J. Gtr.

E. Gtr.

E. Bass

Organ

Lead 1

Lead 1

Doo doo dodoo, doo

♩ = 100,000000

63

Fl.

A. Fl.

Perc.

J. Gtr.

E. Gtr.

E. Bass

Organ

doo doo doo, Doo doo doodoo,

3

65

Fl.

A. Fl.

Perc.

J. Gtr.
doo doo doo doo. Doo doo doo doo, doo

E. Gtr.

E. Bass

Organ

Lead 1

Lead 1

67

Fl.

A. Fl.

Perc.

J. Gtr.
doo doo doo. Doo doo doadoo,

E. Gtr.

E. Bass

Organ

Lead 1

Lead 1

♩ = 101,000069

69

Fl.

A. Fl.

Perc.

J. Gtr.

E. Gtr.

E. Bass

Organ

doo doo doodoo. I want to fly like an eagle

3

6

71

Fl.

A. Fl.

Perc.

J. Gtr.

E. Gtr.

E. Bass

Organ

to the sea, fly

3

72

Fl.

A. Fl.

Sop. Sax.

Sop. Sax.

Perc.

J. Gtr.

E. Gtr.

E. Bass

Organ

like an ea gle, let my spir

73

Fl.

A. Fl.

Sop. Sax.

Perc.

J. Gtr.

E. Gtr.

E. Bass

Organ

it carry me. I want to fly

74

Fl.

A. Fl.

Sop. Sax.

Perc.

J. Gtr.

E. Gtr.

E. Bass

Organ

like an eagle

75

Fl.

A. Fl.

Sop. Sax.

Perc.

J. Gtr.

E. Gtr.

E. Bass

Organ

till I'm free,

3

3

3

3

6

6

76

Fl.

A. Fl.

Sop. Sax.

Perc.

J. Gtr.
right through the rev o lu

E. Gtr.

E. Bass

Organ

77

Fl.

A. Fl.

Sop. Sax.

Sop. Sax.

Perc.

J. Gtr.

E. Gtr.

E. Bass

Organ

tion.

78

A. Fl.

Sop. Sax.

Sop. Sax.

Perc.

E. Bass

Organ

36

79

Sop. Sax.

Perc.

J. Gtr.

E. Gtr.

E. Bass

Organ

80

Sop. Sax.

Perc.

J. Gtr.

E. Gtr.

E. Bass

Organ

81

Sop. Sax.

Perc.

J. Gtr.

E. Gtr.

E. Bass

Organ

83

Sop. Sax.

Perc.

J. Gtr.

E. Gtr.

E. Bass

Organ

86

Fl. A. Fl. Perc. J. Gtr. E. Gtr. E. Bass Organ

Tip top tip. Doot doot doodoo. Tip top tip.

88

Fl. A. Fl. Perc. J. Gtr. E. Gtr. E. Bass Organ

Tip top tip. Doot doot doodoo.

90

Fl.

A. Fl.

Perc.

J. Gtr.

E. Gtr.

E. Bass

Organ

Tip top tip. Doot doot doodoo.

3

3

3

3

92

Fl.

A. Fl.

Perc.

J. Gtr.

E. Gtr.

E. Bass

Organ

Tip top tip. Doot doot doodoo.

3

3

3

3

94

Fl.

A. Fl.

Perc.

J. Gtr.

E. Gtr.

E. Bass

Organ

Time keeps on slippin', slip pin', slip pin' in to the fu

96

Fl.

A. Fl.

Perc.

J. Gtr.

E. Gtr.

E. Bass

Organ

Lead 1

Lead 1

ture.

6

6

6

6

3

6

6

97

Fl.

A. Fl.

Perc.

J. Gtr.

E. Gtr.

E. Bass

Organ

Lead 1

Time keeps on slippin', slippin', slip

6

99

Fl.

A. Fl.

Perc.

J. Gtr.

E. Gtr.

E. Bass

Organ

pin' in to the fu

3

3

3

3

100

Fl.
A. Fl.
Cl.
Cl.
Perc.
J. Gtr.
E. Gtr.
E. Bass
Organ

ture.

101

A. Fl.

Cl.

Cl.

Perc.

J. Gtr.

E. Gtr.

E. Bass

Organ

102

Cl.

Cl.

Seal - Fly Like An Eagle

Flute

5
♩ = 93,000038 ♩ = 93,999985 ♩ = 94,999992 ♩ = 96,000000 ♩ = 96,999954

10 ♩ = 97,999985 ♩ = 98,999939

14

19 ♩ = 100,000000

23 ♩ = 101,000069 ♩ = 102,000053 ♩ = 103,000046

27 ♩ = 102,000053 ♩ = 101,000069

31 ♩ = 100,000000 ♩ = 98,999939

35 ♩ = 100,000000

39 ♩ = 101,000069 ♩ = 102,000053

43 ♩ = 101,000069 ♩ = 100,000069 ♩ = 98,999939

V.S.

47

3 3

52

3

58

$\text{♩} = 100,000000$

3

63

67

$\text{♩} = 101,000069$

71

75

3 8

86

3 3

90

3 3

94

3

Flute

3

98

Seal - Fly Like An Eagle

Alto Flute

♪ = 93,000038 ♪ = 93,999985 ♪ = 94,999992 ♪ = 96,000000 ♪ = 96,999954

5

10 ♪ = 97,999985 ♪ = 98,999939

7

21 ♪ = 100,000000 ♪ = 101,000069 ♪ = 102,000053 ♪ = 103,000000

25

29 ♪ = 102,000000 ♪ = 98,999939 ♪ = 100,000000

6

39 ♪ = 101,000069 ♪ = 102,000053

43 ♪ = 101,000069 ♪ = 100,000000 ♪ = 98,999939

16

2

Alto Flute

62 ♩ = 100,000000

66

70 ♩ = 101,000069

74

79

90

95

99

Seal - Fly Like An Eagle

Clarinet in B \flat

$\text{♩} = 93,000038$ $\text{♩} = 93,999985$ $\text{♩} = 94,999900$ $\text{♩} = 96,999985$ $\text{♩} = 98,999939$

5 **11**

22 $\text{♩} = 100,000000$ $\text{♩} = 101,000053$ $\text{♩} = 103,000462$ $\text{♩} = 105,000000$ $\text{♩} = 98,999939$ $\text{♩} = 100,0$

5 **6** **2**

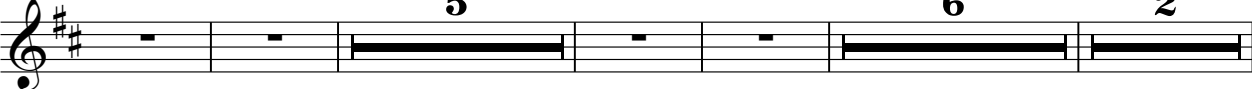

39 $\text{♩} = 101,000069$ $\text{♩} = 102,000053$ $\text{♩} = 101,000000$ $\text{♩} = 100,000000$ $\text{♩} = 98,999990$

6 **16** **8**

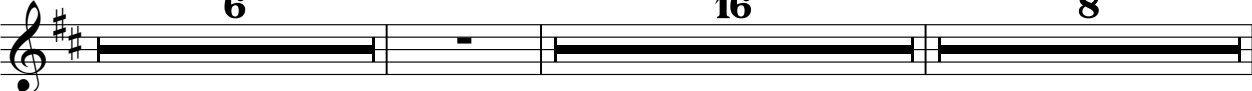

70 $\text{♩} = 101,000069$

30

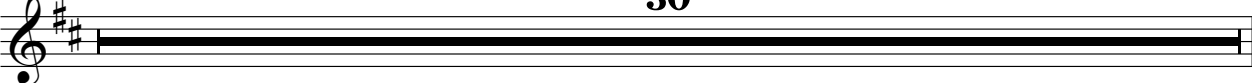

100

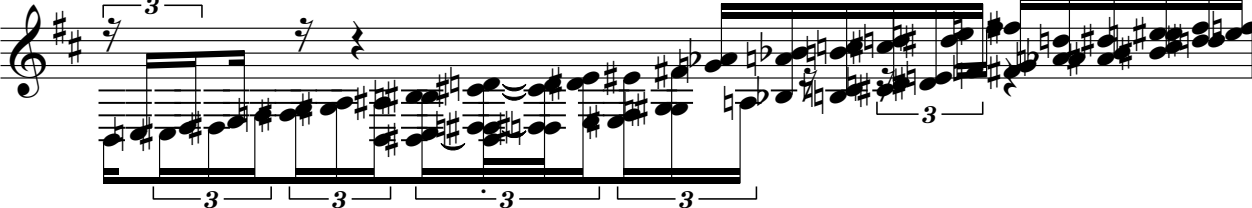

101

102

Seal - Fly Like An Eagle

Clarinet in B \flat

♩ = 93,000038 ♩ = 93,999985 ♩ = 94,999970 ♩ = 96,999954 ♩ = 98,999939

5 11

22 ♩ = 100,000000 ♩ = 101,000053 ♩ = 103,000462 ♩ = 105,000600 ♩ = 98,999939 ♩ = 100,0

5 6 2

39 ♩ = 101,000069 ♩ = 102,000053 ♩ = 101,000060 ♩ = 100,000000 ♩ = 98,999990

6 16 8

70 ♩ = 101,000069

30

100

101

102

Seal - Fly Like An Eagle

Soprano Saxophone

Measure 5: $\text{♩} = 93,000038$ (Fingering: 5)

Measure 8: $\text{♩} = 93,999985$ (Fingering: 3)

Measure 12: $\text{♩} = 94,999992$ (Fingering: 4)

Measure 18: $\text{♩} = 96,000000$ (Fingering: 6)

Measure 21: $\text{♩} = 96,999985$ (Fingering: 6)

Measure 23: $\text{♩} = 98,999939$ (Fingering: 6)

Measure 24: $\text{♩} = 100,000000$ (Fingering: 6)

Measure 25: $\text{♩} = 101,000069$ (Fingering: 6)

Measure 26: $\text{♩} = 102,000000$ (Fingering: 6)

Measure 27: $\text{♩} = 103,000000$ (Fingering: 6)

V.S.

Soprano Saxophone

- Measures 31-32:** Rests with durations: 6, 2, 6, 16.
- Measures 33-34:** Rests with durations: 8, 2.

Seal - Fly Like An Eagle

Soprano Saxophone

5 $\text{♩} = 93,000038$ $\text{♩} = 93,999985$ $\text{♩} = 94,999992$ $\text{♩} = 96,000000$

9 $\text{♩} = 96,999954$ $\text{♩} = 97,999985$ $\text{♩} = 98,999939$

17 $\text{♩} = 100,000000$ $\text{♩} = 101,000069$ $\text{♩} = 102,000046$

21 $\text{♩} = 103,000046$ $\text{♩} = 102,000000$

24 $\text{♩} = 100,000000$ $\text{♩} = 98,999939$

31 $\text{♩} = 100,000069$ $\text{♩} = 102,000053$ $\text{♩} = 101,0000900000$ $\text{♩} = 98,999939$

37 $\text{♩} = 100,000069$ $\text{♩} = 102,000053$ $\text{♩} = 101,0000900000$ $\text{♩} = 98,999939$

2

Soprano Saxophone

70 = 101,000069

Seal - Fly Like An Eagle

Percussion

♩ = 93,000038

3

6

♩ = 93,999985

♩ = 94,999992

8

♩ = 96,000000

♩ = 96,999954

10

♩ = 97,999985

♩ = 98,999939

12

14

16

18

20

22

♩ = 100,000000

♩ = 101,000069

♩ = 102,000053

♩ = 103,000000

V.S.

2

Percussion

25

27

29

$\text{♩} = 102,000053$ $\text{♩} = 101,000069$

31

$\text{♩} = 100,000000$ $\text{♩} = 98,999939$

34

36

$\text{♩} = 100,000000$

38

$\text{♩} = 101,000069$ $\text{♩} = 102,000000$

40

42

44

$\text{♩} = 101,000000$

♩ = 100,000000 Percussion ♩ = 98,999939

46

48

50

52

54

56

58

60

♩ = 100,000000

62

64

V.S.

66

68

♩ = 101,000069

70

73

75

77

79

81

83

85

87

89

91

93

95

98

100

Seal - Fly Like An Eagle

♩ = 93,000038
www.ifni.com

5

♩ = 93,999985 ♩ = 94,999992

8

♩ = 96,000000 ♩ = 96,999954 ♩ = 97,999985

Tip top tip. Doot doo doo. Tip top tip. Doot doo doo.

11

♩ = 98,999939

Tip top tip. Doot doo doo. Tip top tip. Doot doo doo.

14

Time keepson slipslipslip pin' into the fu ture.

17

Time keepson slipslipslip pin' into the fu ture.

20

ture. ♩ = 100,000000 ♩ = 101,000069 ♩ = 102,000000

wan fly like an eagle to the sea,

24

♩ = 103,000046

fly like an eagle let my spirt carry me. I want to fly like an eagle till I'm free,

28

♩ = 102,000053 ♩ = 101,000069

right through evolution. Feed the babies who't

31

♩ = 100,000000 ♩ = 98,999939

have enough to eat. Shoethail dren with shoes on their feet. Hot the

V.S.

34
 ple liv in'in street. Oh, there's solu
 ♪ = 100,000000 ♪ = 101,000069 ♪ = 102,0000

37
 tion. want to fly like a gle to the sea, fly

40
 like a gle let my spir it carry me I want to fly like a gle till fine,

44
 ♪ = 101,000000,000000,999939
 right through solu tion. Time keeps slip pin' in the fu ture.

50
 Time keeps slip pin', slip pin' in the fu ture.

54
 Time keeps slip pin' in the fu ture.

58
 Time keeps slip pin' in the fu ture.

62
 ♪ = 100,000000
 Doo doo doo, doo doo doo. Doo doo doo,

65
 doo doo doo. Doo doo doo, doo doo doo.

68
 ♪ = 101,000069
 Doo doo doo, doo doo doo. I want to fly like a gle

71

 to thesea, fly like an ea gle, let my spir

73

 it car ry me. I want to fly like an ea gle

75

 till I'nfree, right through there v o lu

77

 tion.

81

85

 Tip top tip.Ddotwho. Tip top tip. Tip top tip.Ddotwho.

89

 Tip top tip.Ddotwho. Tip top tip.Ddotwho.

93

 Time keepson sliipslip pin' intohfu ture.

97

 Time keepson sliipslip pin' intohfu

100

 ture.

Seal - Fly Like An Eagle

Electric Guitar

♩ = 93,000038

5 ♩ = 93,999985 ♩ = 94,999992

8 ♩ = 96,000000 ♩ = 96,999954 ♩ = 97,999985

11 ♩ = 98,999939

14

18

22 ♩ = 100,000000 ♩ = 101,000069 ♩ = 102,000053 ♩ = 103,000046

26 ♩ = 102,000000

30 ♩ = 101,000069 ♩ = 100,000000 ♩ = 98,999939

33

V.S.

2

Electric Guitar

♩ = 100,000000 ♩ = 101,000069 ♩ = 102,000053

37

41

♩ = 101,000069

46

♩ = 100,000000939
2

52

57

62

♩ = 100,000000

65

68

♩ = 101,000069

71

74

76

80

84

88

92

96

99

Seal - Fly Like An Eagle

Electric Bass

♩ = 93,000038 ♩ = 93,999985 ♩ = 94,999992 ♩ = 96,000000

5

9 ♩ = 96,999954 ♩ = 97,999985 ♩ = 98,999939

13

18

22 ♩ = 100,000000 ♩ = 101,000069 ♩ = 102,000053 ♩ = 103,000000

25

27

29 ♩ = 102,000053 ♩ = 101,000069 ♩ = 100,000000 ♩ = 98,999939

32

35 ♩ = 100,000000

V.S.

2

Electric Bass

38

♩ = 101,000069

♩ = 102,000

40

42

44

♩ = 101,000069 = 100,0000,009!

47

51

54

58

62 ♩ = 100,000000

65

69

$\text{♩} = 101,000069$

72

74

76

79

83

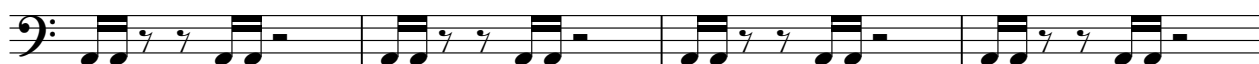

87

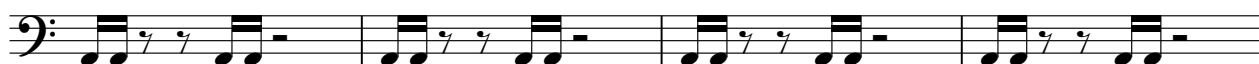

91

95

98

V.S.

100

Seal - Fly Like An Eagle

Rock Organ

♩ = 93,000038

3

5

♩ = 93,999985 ♩ = 94,999992

8

♩ = 96,000000 ♩ = 96,999954

10

♩ = 97,999985 ♩ = 98,999939

12

V.S.

14

16

18

20

♩ = 100,000000 ♪ = 101,000069 102,000053 ♫ = 103,000046

22

28

♩ = 102,000053 ♪ = 103,000069 100,000000 ♫ = 98,999939

33

37

♩ = 100,000

♩ = 101,000069 ♩ = 102,000053

38

41

45

♩ = 101,000069 ♩ = 100,000000 ♩ = 98,999939

48

4

51

Organ

53

55

58

60

62 ♩ = 100,000000

64

66

69

71

74

79

83

87

89

91

93

94

96

6

98

3 3

100

Seal - Fly Like An Eagle

Lead 1 (Square)

- Staff 1: 5, 11
- Staff 2: 5, 6, 2
- Staff 3: 6, 6
- Staff 4: 53
- Staff 5: 57
- Staff 6: 60
- Staff 7: 62
- Staff 8: 67
- Staff 9: 70, 26
- Staff 10: 96, 6, 6

Seal - Fly Like An Eagle

Lead 1 (Square)

♩ = 93,000038 ♩ = 93,999985 ♩ = 94,999900 ♩ = 96,999999 ♩ = 98,999939

5 11

22 ♩ = 100,000000 ♩ = 102,000053 ♩ = 103,000040 ♩ = 102,000050 ♩ = 98,999939 ♩ = 100,000000

5 6 2

39 ♩ = 101,000069 ♩ = 102,000053 ♩ = 101,000069 ♩ = 98,999939

6 6

53 2

57 2 3

61 ♩ = 100,000000

4 3

67 ♩ = 101,000069

2 26

96 3 6 6 6

97 5