

Seals and Crofts - Diamond Girl

00:00:03:00
1.1.00
Diamond Girl by Seals & Croft Sequenced by Mike Boyce tinker@worldnet.att.net
♩ = 136,500137

14

Melody

Drums

Piano

Guitar

Bass

Choir

El Piano

20

Melody

Drums

Piano

Guitar

Bass

El Piano

♩ = 137,999878

♩ = 137,999878

26

Melody

Drums

Piano

Bass

Choir

El Piano

32

Melody

Drums

Piano

Bass

Choir

El Piano

39

Melody

Drums

Piano

Guitar

Lead Guitar

Bass

El Piano

45

Melody

Drums

Piano

Guitar

Lead Guitar

Bass

Choir

El Piano

♩ = 136,500137

♩ = 136,500137

52

Melody

Drums

Piano

Guitar

Lead Guitar

Bass

Choir

El Piano

59 ♩ = 138,999893

Melody

Drums

Piano

Guitar

Bass

Choir

El Piano

♩ = 138,999893

65

Melody

Drums

Piano

Bass

Choir

El Piano

71

Melody

Drums

Piano

Bass

Choir

El Piano

♩ = 140,000137

3

77

Melody

Drums

Piano

Bass

El Piano

83

Piccolo

Melody

Drums

Piano

Guitar

Lead Guitar

Bass

Choir

El Piano

89

Piccolo
Drums
Piano
Guitar
Lead Guitar
Bass
Choir
El Piano

95

Piccolo
Drums
Piano
Guitar
Lead Guitar
Bass
El Piano

100

Piccolo
Drums
Piano
Guitar
Lead Guitar
Bass
El Piano

106

Piccolo
Melody
Drums
Piano
Guitar
Lead Guitar
Bass
Choir
El Piano

112

Melody

Drums

Piano

Guitar

Bass

Choir

El Piano

118

Melody

Drums

Piano

Guitar

Bass

Choir

El Piano

124

Piccolo
Melody
Drums
Piano
Guitar
Bass
Choir
El Piano

129

Piccolo
Drums
Piano
Guitar
Bass
El Piano

133

Piccolo

Melody

Drums

Piano

Guitar

Lead Guitar

Bass

Choir

El Piano

137

Piccolo

Melody

Drums

Piano

Guitar

Lead Guitar

Bass

Choir

El Piano

Seals and Crofts - Diamond Girl

Piccolo

♩ = 136,500137 ♩ = 137,999878 ♩ = 136,500137

20 29 9

59 ♩ = 138,999893 ♩ = 140,000137

17 9

88

95

100

106 17

126

131

137

Seals and Crofts - Diamond Girl

Melody

♩ = 136,500137

11

16

♩ = 137,999878

22

27

33

38

43

♩ = 136,500137

4 2

Melody

52

58 $\text{♩} = 138,999893$

63

68

73 $\text{♩} = 140,000137$

78

83 **22**

109

115

121 **9**

Melody

3

134

Seals and Crofts - Diamond Girl

Drums

♩ = 136,500137

4

10

16

21 ♩ = 137,999878

27

33

38

43

49 ♩ = 136,500137

55

61

67

73

78

83

89

94

100

106

112

118

124

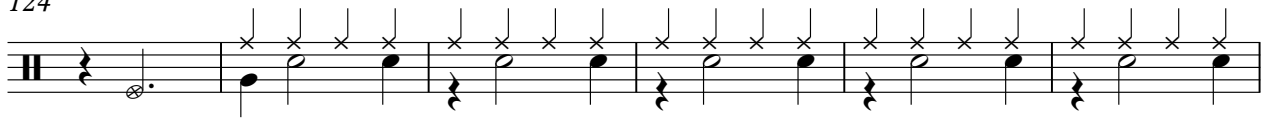

130

136

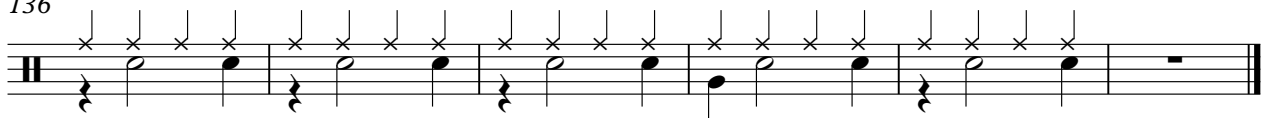

Piano

Seals and Crofts - Diamond Girl

♩ = 136,500137

8

14

20

♩ = 137,999878

26

32

38

44

50 ♩ = 136,500137

57 ♩ = 138,999893

63

69

74 ♩ = 140,000137

79

84

90

96

101

105

109

114

120

124

128

132

136

139

Seals and Crofts - Diamond Girl

Guitar

♩ = 136,500137

3

8

14

20

♩ = 137,999878

22

47

♩ = 136,500137

53

59

♩ = 138,999893

15

♩ = 140,000137

7

84

88

1997

93

98

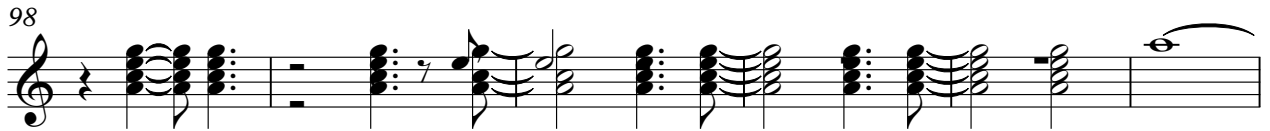

104

109

114

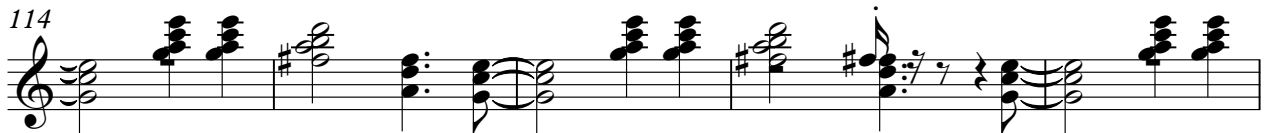

119

123

127

131

135

138

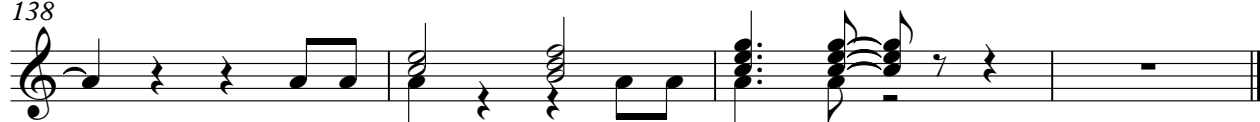

Seals and Crofts - Diamond Girl

Lead Guitar

♩ = 136,500137 ♩ = 137,999878

20 22

45

50 ♩ = 136,500137 ♩ = 138,999893

6 17

76 ♩ = 140,000137

10

90

96

101

106 25

134 2

Seals and Crofts - Diamond Girl

Bass

♩ = 136,500137

9

15

♩ = 137,999878

25

30

35

40

2

Bass

45

♩ = 136,500137

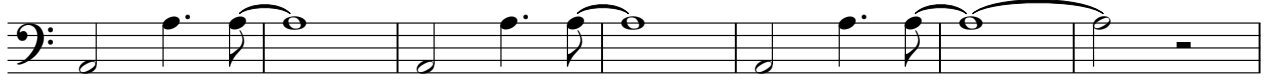

52

58

♩ = 138,999893

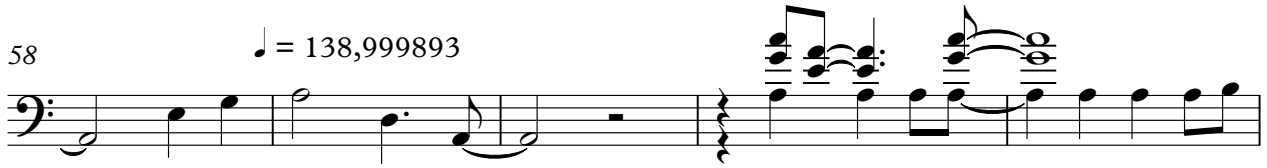

63

68

73

♩ = 140,000137

78

83

91

97

102

108

114

120

125

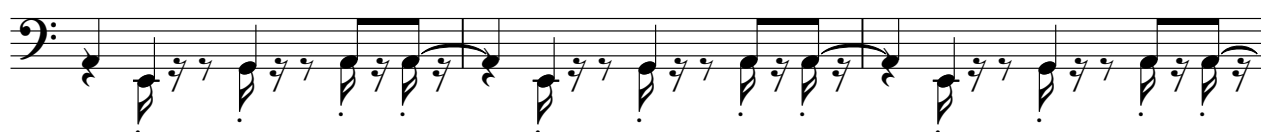

128

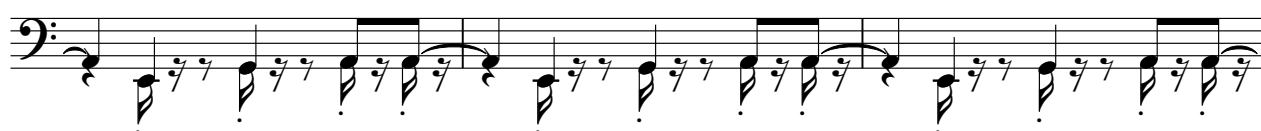

131

135

138

Seals and Crofts - Diamond Girl

Choir

♩ = 136,500137
11

17 ♩ = 137,999878
8

30

36 8

49 ♩ = 136,500137

56 ♩ = 138,999893
9

70

75 ♩ = 140,000137
8

87 16

© 1997

2

Choir

108

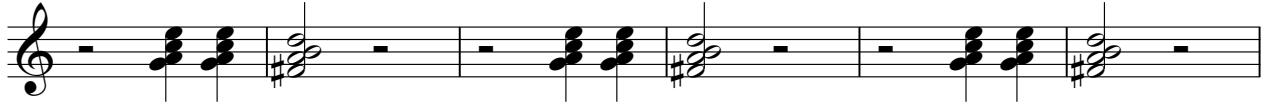

114

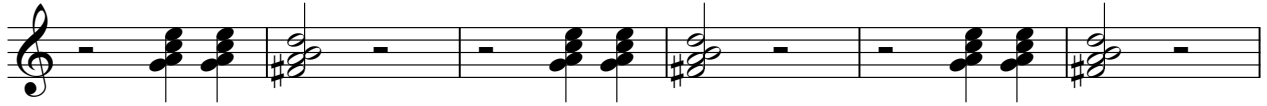

120

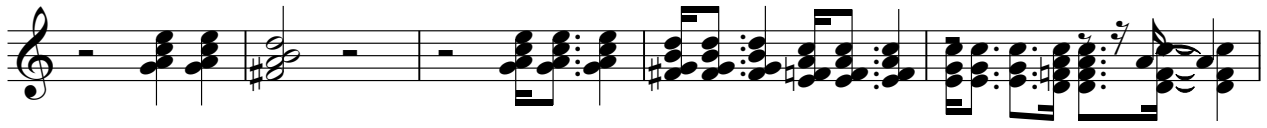

125

♩ = 136,500137

3

8

14

20

♩ = 137,999878

26

32

38

44

50 ♩ = 136,500137

56 ♩ = 138,999893

62

68

73 ♩ = 140,000137

78

83

89

95

100

106

111

139
