

Seals and Crofts - Ill Play For You

00:00:03:00
1.1,00
I'll Play For You by Seals & Croft sequenced by Mike Boyce tinker@worldnet.att.net
♩ = 89,999954

14

Melody

Drums

Guitar

Jazz Guitar

Bass

19

Melody

Drums

Piano

Guitar

Jazz Guitar

Bass

24

Melody

Drums

Piano

Guitar

Bass

♩ = 185,999802

28

Melody

Drums

Piano

Guitar

Banjo

Bass

Brass

33

Melody

Drums

Guitar

Banjo

Bass

Brass

37

Melody

Drums

Guitar

Banjo

Bass

Brass

41

Melody

Drums

Guitar

Banjo

Bass

Brass

45

Melody

Clarinet

Drums

Piano

Guitar

Banjo

Bass

Brass

50

Melody

Clarinet

Drums

Piano

Guitar

Banjo

Bass

Brass

56

♩ = 89,999954

Melody

Clarinet

Drums

Piano

Guitar

Banjo

Bass

Brass

♩ = 89,999954

60

Melody
Drums
Piano
Guitar
Jazz Guitar
Banjo
Bass
Brass
Strings

7
5

66

Melody
Drums
Guitar
Jazz Guitar
Bass
Strings

70

Melody
Drums
Guitar
Jazz Guitar
Bass
Strings

74

Melody

Drums

Guitar

Jazz Guitar

Bass

Strings

78

Melody

Drums

Guitar

Jazz Guitar

Bass

Strings

82 ♩ = 185,999802

Melody

Drums

Guitar

Banjo

Bass

Brass

♩ = 185,999802

87

Melody

Drums

Guitar

Banjo

Bass

Brass

91

Melody

Drums

Guitar

Banjo

Bass

Brass

95

Melody

Clarinet

Drums

Piano

Guitar

Banjo

Bass

Brass

100

Melody

Clarinet

Drums

Piano

Guitar

Banjo

Bass

Brass

106

Melody

Clarinet

Drums

Piano

Guitar

Banjo

Bass

Brass

10

110 $\text{♩} = 89,999954$

Melody

Drums

Piano

Guitar

Jazz Guitar

Banjo

Bass

Brass

Strings

$\text{♩} = 89,999954$

115

Melody

Drums

Piano

Guitar

Jazz Guitar

Banjo

Bass

Strings

Applause

119

Melody

Drums

Piano

Guitar

Jazz Guitar

Banjo

Bass

Strings

Applause

Seals and Crofts - Ill Play For You

Melody

♩ = 89,999954

2

8

15

19

23

27

31 ♩ = 185,999802

37

43

48

53

59 ♩ = 89,999954

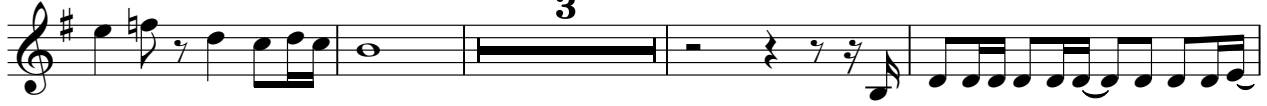

66

70

74

78

82 ♩ = 185,999802

88

94

99

Clarinet

Seals and Crofts - Ill Play For You

♩ = 89,999954 ♩ = 185,999802

30 **16**

49

53

57 ♩ = 89,999954 **23**

82 ♩ = 185,999802 **16**

101

105

108 ♩ = 89,999954 **12**

Seals and Crofts - III Play For You

Drums

♩ = 89,999954

3

7

12

18

24

♩ = 185,999802

3

32

35

38

41

44

47

53

57

$\text{♩} = 89,999954$

62

66

70

74

78

82 $\text{♩} = 185,999802$

86

89

92

95

98

104

108

$\text{♩} = 89,999954$

112

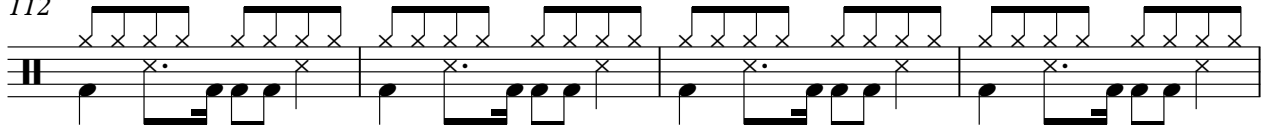

116

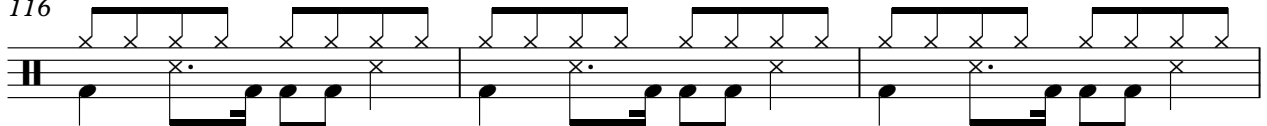

119

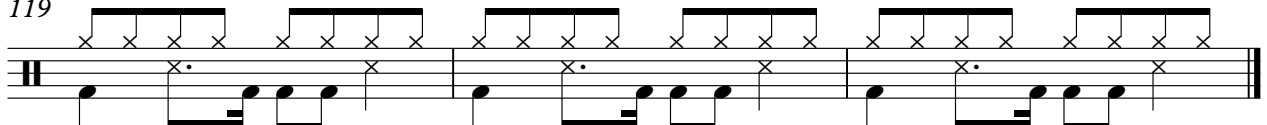

Piano

Seals and Crofts - III Play For You

♩ = 89,999954

10

14

26

28

♩ = 185,999802

47

52

57

♩ = 89,99954

21

21

82

♩ = 185,999802

15

101

106

♩ = 89,99954

112

117

120

Guitar

Seals and Crofts - Ill Play For You

♩ = 89,999954

7

12

15

18

21

24

27

30

35

♩ = 185,999802

Guitar

40

45

50

♩ = 89,999954

55

60

64

67

70

73

76

78 *Guitar*

81 = 185,999802

86

91

96

101

106 = 89,999954

111

115

119

♩ = 89,999954

3

10

6

3

3

22

♩ = 185,999802

♩ = 89,999954

9

28

2

64

71

77

2

82

♩ = 185,999802

♩ = 89,999954

28

2

115

Seals and Crofts - III Play For You

Banjo

♩ = 89,999954

31 ♩ = 185,999802

36

41

46

51

56

59 ♩ = 89,999954

2
82 ♩ = 185,999802

Banjo

2

Bass

75

82 ♩ = 185,999802

89

96

103

109

♩ = 89,999954

115

Seals and Crofts - III Play For You

Brass

♩ = 89,999954 ♩ = 185,999802

30

36

42

49

58 ♩ = 89,999954 ♩ = 185,999802

21

84

91

96

105 ♩ = 89,999954

10

1997

Seals and Crofts - III Play For You

Strings

♩ = 89,999954

2

9

13

17

28

2

61

65

68

71

75

78

80

♩ = 185,999802

28

♩ = 89,999954

2

2

112

Strings

117

Applause

Seals and Crofts - III Play For You

♩ = 89,999954

3

11

18

♩ = 185,999802

28

59

♩ = 89,999954

23

♩ = 185,999802

28

110

♩ = 89,999954

7
