

# Seals and Crofts - Summer Breeze

♩ = 88,000023

tk5

tk10

tk6

♩ = 88,000023

tk4

tk3

tk1

tk2

10

tk10

tk4

tk1

tk2

12

tk10

tk4

tk1

tk2

4

14

tk5

tk10

tk4

tk1

tk2

15

tk5

tk10

tk4

tk1

tk2

17

tk5

tk10

tk4

tk1

tk2

18

tk5

tk10

tk4

tk3

tk1

tk2

6

20

tk5

tk10

tk4

tk1

tk2

22

tk5

tk10

tk4

tk1

tk2

23

tk5

tk10

tk4

tk3

tk1

tk2

25

tk10

tk6

tk4

tk3

tk1

tk2

27

29

31

tk10

tk4

tk1

tk2

33

tk10

tk4

tk1

tk2

10

34

tk5

tk10

tk4

tk1

tk2

35

tk5

tk10

tk4

tk1

tk2

37

tk5

tk10

tk4

tk1

tk2

38

tk5

tk10

tk4

tk3

tk1

tk2

40

tk5

tk10

tk4

tk1

tk2

42

tk5

tk10

tk4

tk1

tk2

43

tk5

tk10

tk4

tk3

tk1

tk2

45

tk10

tk6

tk4

tk3

tk1

tk2

47

49

51

tk5

tk10

tk1

tk2

53

tk5

tk10

tk4

tk1

tk2

55

tk5

tk10

tk4

tk1

tk2

57

tk10

tk4

tk1

tk2

59

tk5

tk10

tk4

tk1

tk2

60

tk5

tk10

tk4

tk1

tk2

62

tk5  
tk10  
tk4  
tk1  
tk2

63

tk5  
tk10  
tk4  
tk3  
tk1  
tk2

65

tk5

tk10

tk4

tk1

tk2

67

tk5

tk10

tk4

tk1

tk2

68

tk5

tk10

tk4

tk3

tk1

tk2

70

tk10

tk6

tk4

tk3

tk1

tk2

72

tk10

tk6

tk4

tk3

tk1

tk2

74

tk10

tk6

tk4

tk3

tk1

tk2

76

tk10

tk6

tk4

tk3

tk1

tk2

# Seals and Crofts - Summer Breeze

tk5

♩ = 88,000023

13

17

22

10

36

41

5

50

56

2

62

66

10

# Seals and Crofts - Summer Breeze

tk10

♩ = 88,000023

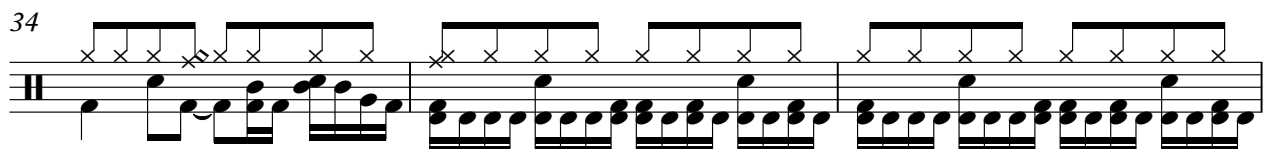
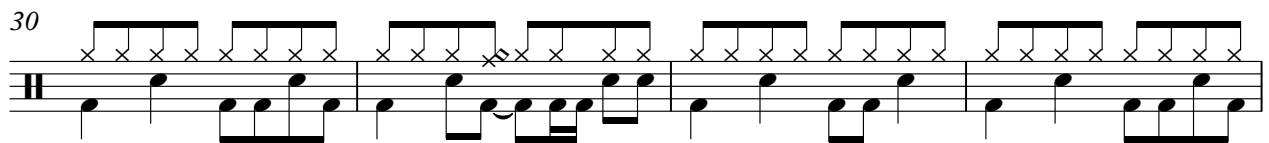
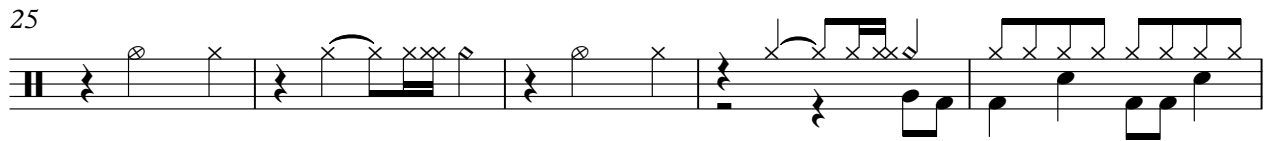
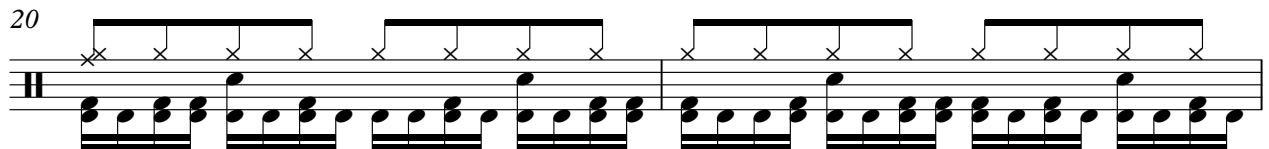
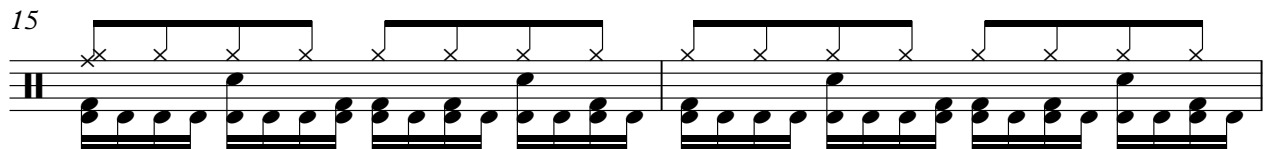
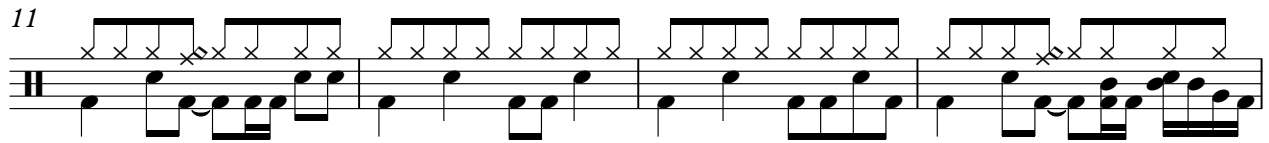
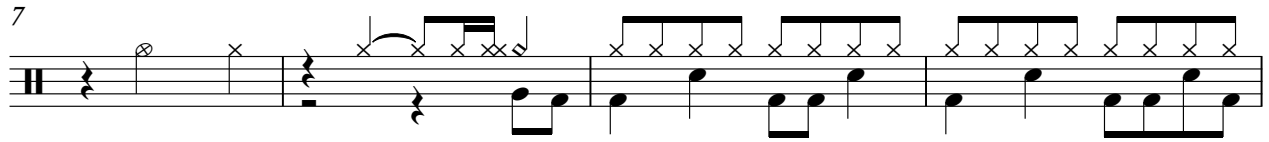

V.S.

37

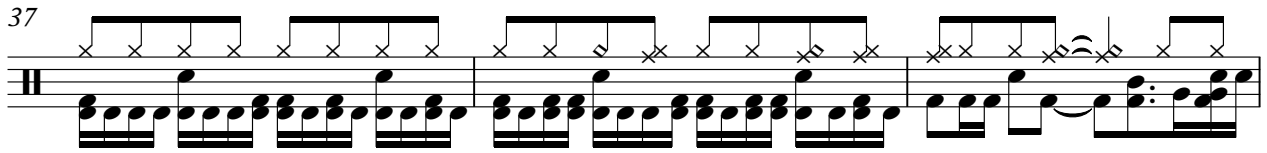

40

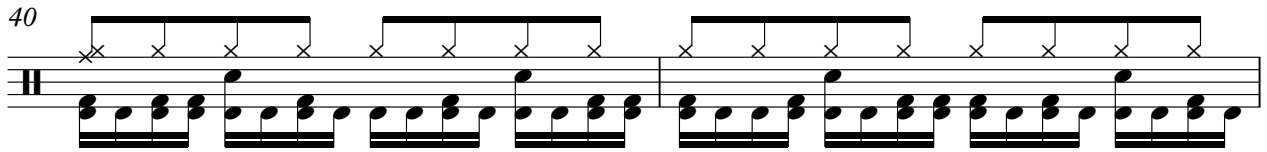

42

45

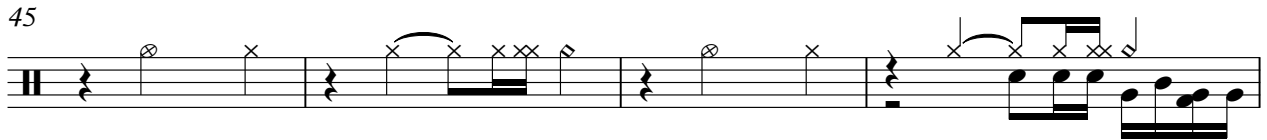

49

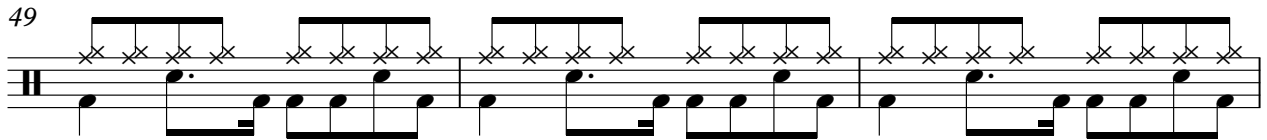

52

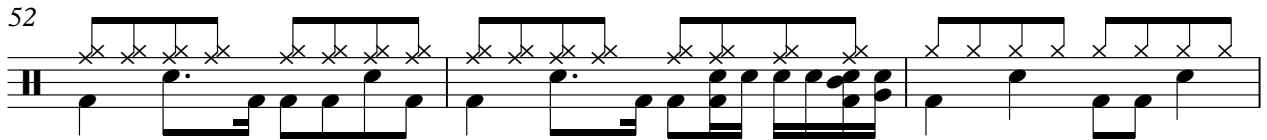

55

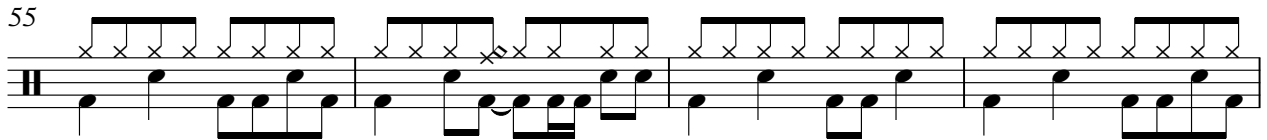

59

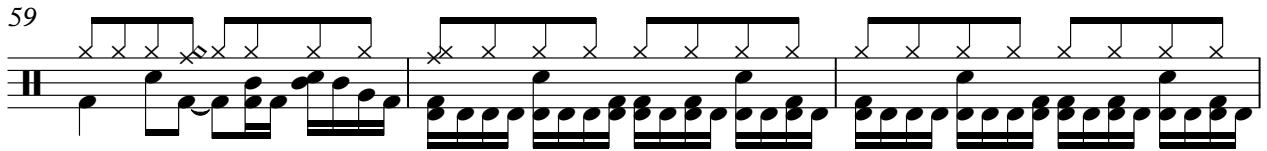

62

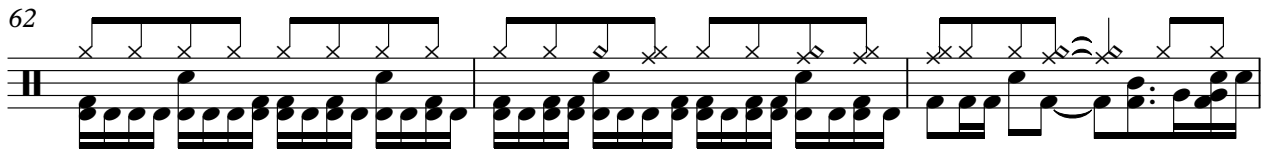

65

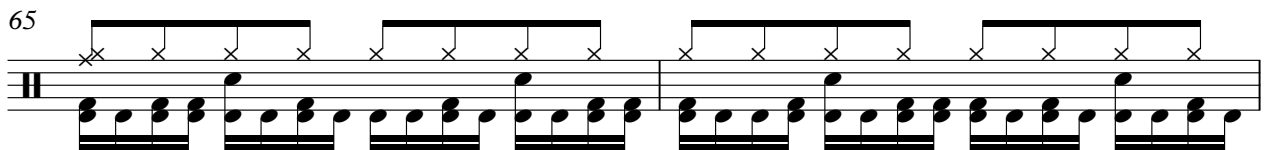

67

70

74

76

Seals and Crofts - Summer Breeze

tk4

♩ = 88,000023

2

6

9

11

14

17

20

23

26

29

V.S.

31

34

37

40

43

46

54

56

59

62

65

68

71

75

# Seals and Crofts - Summer Breeze

tk3

♩ = 88,000023

4

8

9

3

23

27

9

39

3

45

49

14

3

69

72

75

Seals and Crofts - Summer Breeze

tk1

♩ = 88,000023  
4

8

12

16

20

24

29

33

37

41

V.S.

45

50

54

58

62

66

70

74

# Seals and Crofts - Summer Breeze

tk2

♩ = 88,000023

4

8

11

13

15

17

19

22

24

27

V.S.

V.S.

4

tk2

76
