

Seals and Crofts - We May Never Pass This Way

00:00:03:00

1.1,00

We May Never Pass This Way Again by Seals & Croft sequenced by Mike Boyce tinker@worldnet.att.net

♩ = 175,000076

11

Melody
Drums
Guitar
Bass

16

Melody
Drums
Guitar
Bass

20

Melody
Drums
Guitar
Bass

25

Melody

Drums

Guitar

Bass

31

Melody

Drums

Guitar

Bass

37

Melody

Drums

Guitar

Bass

Strings

50

Melody
Drums
Guitar
Bass
Strings

54

Melody
Drums
Piano
Guitar
Bass
Strings

59

Melody
Drums
Piano
Guitar
Bass
Strings

64

Melody
Drums
Piano
Guitar
Bass
Strings

69

Melody
Drums
Piano
Guitar
Bass
Strings

73

Melody
Drums
Guitar
Bass
Strings

77

Melody

Drums

Piano

Guitar

Bass

Chorus

Strings

82

Melody

Drums

Piano

Guitar

Bass

Chorus

Strings

88

Melody

Drums

Piano

Guitar

Bass

Chorus

Strings

92

Melody
Drums
Piano
Guitar
Bass
Strings

96

Melody
Drums
Piano
Guitar
Bass
Strings

100

Melody
Drums
Piano
Guitar
Bass
Strings

104

Melody
Drums
Piano
Guitar
Bass
Strings

108

Melody

Drums

Piano

Guitar

Bass

Strings

112

Melody

Drums

Piano

Guitar

Bass

116

Melody

Drums

Piano

Guitar

Bass

120

Melody

Drums

Piano

Guitar

Bass

Strings

125

Melody
Drums
Piano
Guitar
Bass
Chorus
Strings

129

Melody
Drums
Piano
Guitar
Bass
Chorus
Strings

133

Melody
Drums
Piano
Guitar
Bass
Chorus
Strings

137

Melody
Drums
Piano
Guitar
Bass
Chorus
Strings

141

Melody
Drums
Piano
Guitar
Lead Guitar
Bass
Strings

144

Melody
Drums
Piano
Guitar
Lead Guitar
Bass
Strings

148

Melody
Drums
Piano
Guitar
Lead Guitar
Bass
Strings

152

Melody
Drums
Piano
Guitar
Lead Guitar
Bass
Strings

156

Melody

Drums

Piano

Guitar

Lead Guitar

Bass

Chorus

Strings

160

Melody

Drums

Piano

Guitar

Lead Guitar

Bass

Chorus

Strings

164

Melody

Drums

Piano

Guitar

Lead Guitar

Bass

Chorus

Strings

168

Melody

Drums

Piano

Guitar

Lead Guitar

Bass

Chorus

Strings

172

Melody

Drums

Piano

Guitar

Lead Guitar

Bass

Chorus

Strings

176

Drums

Piano

Guitar

Bass

Strings

181

184

Seals and Crofts - We May Never Pass This Way

Melody

♩ = 175,000076

8

13

19

24

30

36

41

47

53

7

65

Drums

Seals and Crofts - We May Never Pass This Way

♩ = 175,000076

8

15

22

28

34

39

44

49

54

60

67

74

80

86

92

97

102

107

112

117

122

128

133

138

142

147

152

157

162

V.S.

167

172

178

182

Piano Seals and Crofts - We May Never Pass This Way

♩ = 175,000076

56

62

71

86

93

99

104

109

113

118

125

130

135

141

145

150

156

162

168

174

179

Guitar Seals and Crofts - We May Never Pass This Way

♩ = 175,000076

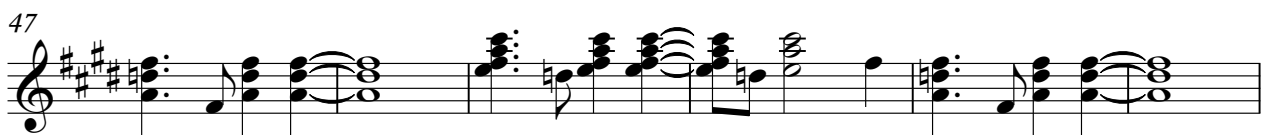

58

63

68

73

78

85

92

99

104

110

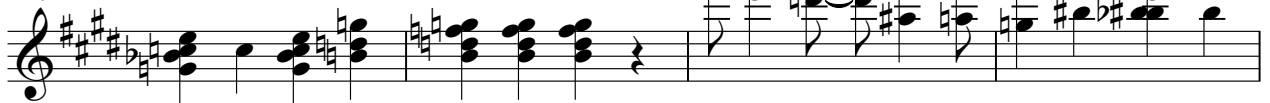

114

119

126

131

136

142

146

152

158

164

170

176

181

184

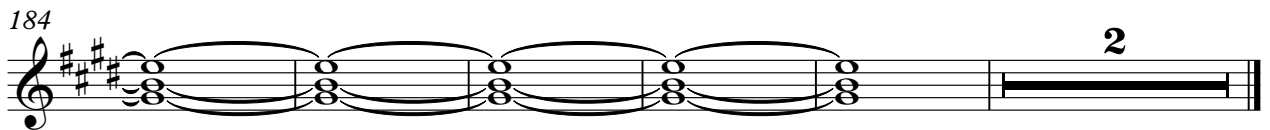

Lead Guitar Seals and Crofts - We May Never Pass This Way

♩ = 175,000076 **142**

147

153

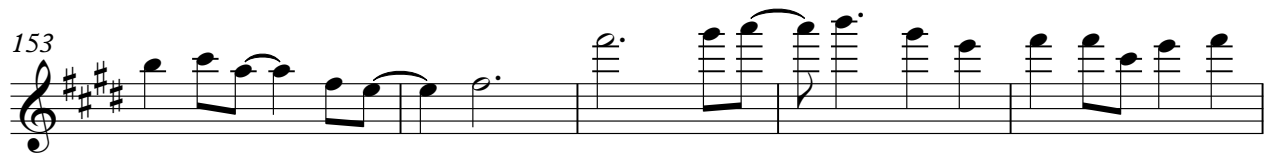

158

163

169

173 **16**

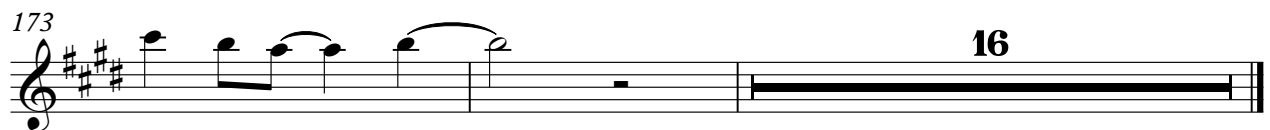

Seals and Crofts - We May Never Pass This Way

Bass

♩ = 175,000076

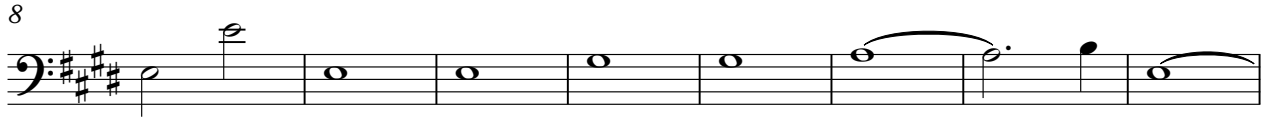

141

Seals and Crofts - We May Never Pass This Way

Chorus

$\text{♩} = 175,000076$

78

83

90

33

127

132

137

18

160

166

171

16

197

Strings

93

99

104

109

127

132

137

142

146

151

Strings

157

162

167

173

178

183
