

# Jamiroquai - Feels just like it should

♩ = 122,000069

Alto Flute

Percussion

Jazz Guitar

Electric Guitar

5-string Electric Bass

Electric Piano

Synth Bass

Lead 1 (Square)

Lead 8 (Bass + Lead)

Pad 5 (Bowed)

FX 1 (Rain)

FX 6 (Goblins)

Viola

Seashore

♩ = 122,000069

2

3

Perc. E. Bass FX 6 Vla.

6

Perc. E. Gtr. E. Bass S. Bass FX 6 Vla.

8

10

12

Perc.

E. Gtr.

E. Bass

S. Bass

FX 6

Seash.

14

A. Fl.

Perc.

E. Bass

E. Piano

S. Bass

Lead 8

Hey you are freak ing out Trying

16

A. Fl.

to get your head round the fact that me and you in love is dead

Perc.

E. Gtr.

E. Bass

E. Piano

S. Bass

Lead 8

18

A. Fl.

Seehow I'm trou blehow Coçou

Perc.

E. Bass

E. Piano

S. Bass

Lead 8

FX 1

Seash.

20

A. Fl.

can't decide what we real ly wan from me

Perc.

E. Gtr.

E. Bass

E. Piano

S. Bass

Lead 8

Vla.

Seash.

22

A. Fl.

Why does it have to be like this

Perc.

J. Gtr.

E. Bass

E. Piano

S. Bass

Lead 8

Pad 5

Vla.

24

A. Fl.

I can nev er tell

Perc.

J. Gtr.

E. Gtr.

E. Bass

E. Piano

S. Bass

Lead 8

Pad 5

Vla.

26

A. Fl.

you make me love you love you, ba by

Perc.

J. Gtr.

E. Bass

E. Piano

S. Bass

Lead 8

Pad 5

FX 1

Vla.

28

A. Fl.

Perc. With a lit tle L

J. Gtr.

E. Gtr.

E. Bass

E. Piano

S. Bass

Lead 8

Pad 5

Vla.

30

A. Fl.

Heyyou areshout ing out

Perc.

E. Bass

E. Piano

S. Bass

Lead 8

32

A. Fl.

Crank up your al terca tion Getting upset in yout es per a tion

Perc.

E. Gtr.

E. Bass

E. Piano

S. Bass

Lead 8

34

A. Fl.

Screaming and hol ler ing How

Perc.

E. Bass

E. Piano

S. Bass

Lead 8

FX 1

36

A. Fl.

can this love become so ba things

Perc.

E. Gtr.

E. Bass

E. Piano

S. Bass

Lead 8

Vla.

38

A. Fl.

You're play ing so hard to get You're

Perc.

E. Bass

E. Piano

S. Bass

Lead 8

40

A. Fl.

making me sweat to hold your at ten tion

Perc.

E. Gtr.

E. Bass

E. Piano

S. Bass

Lead 8

42

A. Fl.

I can't give you nothin' more If you

Perc.

E. Bass

E. Piano

S. Bass

Lead 8

FX 1

Seash.

44

A. Fl.

ain't giv ing nothing to me don't you know that

Perc.

E. Gtr.

E. Bass

E. Piano

S. Bass

Lead 8

Vla.

Seash.

46

A. Fl.

You make me love you love you, baby

Perc.

J. Gtr.

E. Bass

E. Piano

S. Bass

Lead 8

Pad 5

Vla.

48

A. Fl.

Perc.

J. Gtr.

E. Gtr.

E. Bass

E. Piano

S. Bass

Lead 8

Pad 5

Vla.

With a lit tle L

50

A. Fl.

Why does it have to be like this

Perc.

J. Gtr.

E. Bass

E. Piano

S. Bass

Lead 8

Pad 5

FX 1

Vla.

52

A. Fl.

Perc.

I cannev er tell

J. Gtr.

E. Gtr.

E. Bass

E. Piano

S. Bass

Lead 8

Pad 5

Vla.

54

A. Fl.

Seems like you're step pingon the pie ces

Perc.

J. Gtr.

E. Bass

E. Piano

S. Bass

Lead 8

Pad 5

Vla.

56

A. Fl.

Of my bro ken shell

Perc.

J. Gtr.

E. Gtr.

E. Bass

E. Piano

S. Bass

Lead 8

Pad 5

Vla.

58

A. Fl.

Cause you make me love you love you

Perc.

J. Gtr.

E. Bass

E. Piano

S. Bass

Lead 8

Pad 5

FX 1

Vla.

60

A. Fl.

With a lit tle L you know that's thway you make me love you

Perc.

J. Gtr.

E. Gtr.

E. Bass

E. Piano

S. Bass

Lead 8

Pad 5

Vla.

A. Fl. 62

Perc.

E. Bass

E. Piano

S. Bass

Lead 1

64

A. Fl.

Perc.

E. Gtr.

E. Bass

E. Piano

S. Bass

Lead 1

Vla.

66

68

70

A. Fl.

Perc.

E. Bass

E. Piano

S. Bass

Lead 1

Vla.

72

A. Fl.

Perc.

E. Bass

E. Piano

S. Bass

Lead 1

Vla.

73

A. Fl.

Perc.

E. Gtr.

E. Bass

E. Piano

S. Bass

Lead 1

FX 1

Vla.

Seash.

75

A. Fl.

Perc.

E. Bass

E. Piano

S. Bass

FX 1

Vla.

Seash.

77

A. Fl.

Perc. Why does it have

J. Gtr.

E. Gtr.

E. Bass

E. Piano

S. Bass

Lead 8

Pad 5

Vla.

Seash.

79

A. Fl.

to be like this I can nev

Perc.

J. Gtr.

E. Bass

E. Piano

S. Bass

Lead 8

Pad 5

Vla.

81

A. Fl.

er tell You make me love

Perc.

J. Gtr.

E. Gtr.

E. Bass

E. Piano

S. Bass

Lead 8

Pad 5

FX 1

Vla.

83

A. Fl.

Perc. you love you, ba by With a lit

J. Gtr.

E. Bass

E. Piano

S. Bass

Lead 8

Pad 5

FX 1

Vla.

85

A. Fl.

tle L Why does it have

Perc.

J. Gtr.

E. Gtr.

E. Bass

E. Piano

S. Bass

Lead 8

Pad 5

Vla.

87

A. Fl.

to be like this I can nev

Perc.

J. Gtr.

E. Bass

E. Piano

S. Bass

Lead 8

Pad 5

Vla.

89

A. Fl.

Perc. er tell You make me love

J. Gtr.

E. Gtr.

E. Bass

E. Piano

S. Bass

Lead 8

Pad 5

FX 1

Vla.

91

A. Fl.

Perc.

J. Gtr.

E. Bass

E. Piano

S. Bass

Lead 8

Pad 5

FX 1

Vla.

you love you, ba by With a lit

93

A. Fl.

tle L Why does it have

Perc.

J. Gtr.

E. Gtr.

E. Bass

E. Piano

S. Bass

Lead 8

Pad 5

Vla.

95

A. Fl.

to be like this I can nev

Perc.

J. Gtr.

E. Bass

E. Piano

S. Bass

Lead 8

Pad 5

Vla.

97

A. Fl.

er tell You make me love

Perc.

J. Gtr.

E. Gtr.

E. Bass

E. Piano

S. Bass

Lead 8

Pad 5

FX 1

Vla.

Seash.

99

A. Fl.

Perc. you love you, ba by With a lit

J. Gtr.

E. Bass

E. Piano

S. Bass

Lead 8

Pad 5

FX 1

Vla.

Seash.

101

A. Fl.

Perc.

J. Gtr.

E. Gtr.

E. Bass

E. Piano

S. Bass

Lead 8

Pad 5

Vla.

Seash.

tle L Why does it have

103

A. Fl.

to be like this I can nev

Perc.

J. Gtr.

E. Bass

E. Piano

S. Bass

Lead 8

Pad 5

Vla.

105

A. Fl.

er tell

Perc.

J. Gtr.

E. Gtr.

E. Bass

E. Piano

S. Bass

Lead 8

Pad 5

Vla.

106

A. Fl.

Perc.

J. Gtr.

E. Bass

E. Piano

S. Bass

Lead 8

Pad 5

FX 1

Vla.

Seash.

You make me love you love you, ba by

108

A. Fl.

Perc. *With a lit tle L*

J. Gtr.

E. Gtr.

E. Bass

E. Piano

S. Bass

Lead 8

Pad 5

Vla.

Seash.

110

A. Fl.

Why does it have to be like this

Perc.

J. Gtr.

E. Bass

E. Piano

S. Bass

Lead 8

Pad 5

Vla.

112

A. Fl.

Perc.

J. Gtr.

E. Gtr.

E. Bass

E. Piano

S. Bass

Lead 8

Pad 5

Vla.

I can never tell

114

A. Fl.

Perc.

J. Gtr.

E. Bass

E. Piano

S. Bass

Lead 8

Pad 5

FX 1

Vla.

Seash.

You make me love you love you, ba by

116

A. Fl.

Perc. *With a lit tle L*

J. Gtr.

E. Gtr.

E. Bass

E. Piano

S. Bass

Lead 8

Pad 5

Vla.

Seash.

118

A. Fl.

Perc.

J. Gtr.

E. Gtr.

E. Bass

E. Piano

S. Bass

Lead 1

Lead 8

Pad 5

FX 1

FX 6

Vla.

Seash.

# Jamiroquai - Feels just like it should

Alto Flute

♩ = 122,000069

**13**

Jamiroquai Jamiroquai break ingit Trying to get the feeling back See you

**19**

blow Go and take away from me Who does have to like this Ev ev tell you make love

**27**

you by With the Hey out ingit Cringual Getting up in air

**34**

Scrubbl ing How can I lose things playing out You're making me your attention

**42**

Ly with more You ain't giving me do what You make love you by With

**49**

tl. Who does have to like this Ev ev tell See like you're stepping

**56**

Off the shell Can make love you With it. You know that you make you

**62**

**64**

68

71

74

Whoesihave tolikehis Ianev

81

ell Youaknlove yougoub by Withit tlL Whoesihave tolikehis

88

Ianev ell Youaknlove yougoub by Withit tlL Whoesihave

95

to likehis Ianev ell Youaknlove yougoub by Withit tlL

102

Whoesihave tolikehis Ianev ell Youaknlove yougoub by Withit

109

tlL Whydoes it have tobe like this Ianev ell

114

Youmake me love youlove you, baby Witha lit tle L

121

Percussion

Jamiroquai - Feels just like it should

♩ = 122,000069

5

9

13

17

21

25

29

33

37

V.S.

41

45

49

53

57

61

65

69

73

77

81

85

89

93

97

101

105

109

113

116

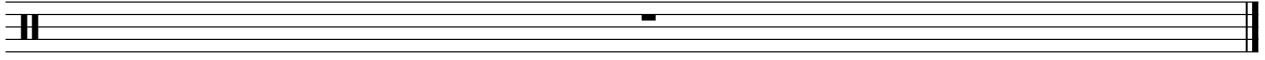

♩ = 122,000069

**21**

23

25

27

29 **16**

47

49

51

53

55

57

59

61

16

79

81

83

85

87

89

91

93

95

97

99

101

103

105

107

109

111

V.S.

113

115

117

121

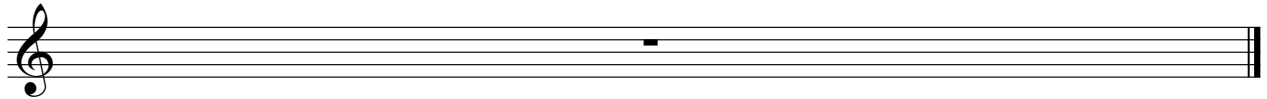

Electric Guitar

Jamiroquai - Feels just like it should

♩ = 122,000069

5

8

11

17

26

37

46

57

66

77

5-string Electric Bass

Jamiroquai - Feels just like it should

♩ = 122,000069

5

9

13

17

21

25

29

33

37

V.S.

41

45

49

53

57

61

65

69

73

77

81

121

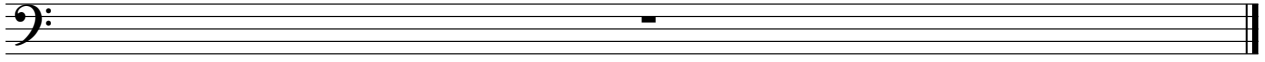

Electric Piano

Jamiroquai - Feels just like it should

♩ = 122,000069

**13**

19

25

32

38

44

V.S.

50

56

62

68

74

80

86

92

98

104

110

115

b  
c

2

2

121

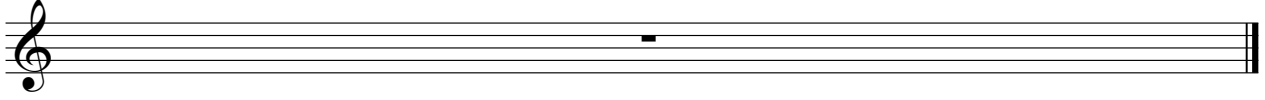

# Jamiroquai - Feels just like it should

## Synth Bass

♩ = 122,000069  
5

9

13

17

21

25

29

33

37

41

V.S.

Synth Bass

45

49

53

57

61

65

69

73

77

81

Synth Bass

85

89

93

97

101

105

109

113

116

121

Lead 1 (Square)

Jamiroquai - Feels just like it should

♩ = 122,000069

61

64

70

72

121

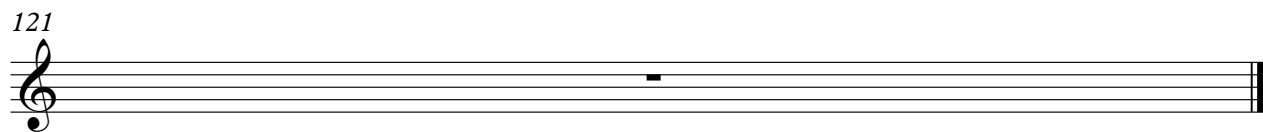

Lead 8 (Bass + Lead)

Jamiroquai - Feels just like it should

♩ = 122,000069

**13**

17

21

26

31

35

39

43

48

53

V.S.

58

62

**16**

82

87

92

97

102

107

112

116

**3**

121

♩ = 122,000069

**21**

25

30

**16**

50

54

58

61

**16**

78

82

86

90

94

98

102

106

110

114

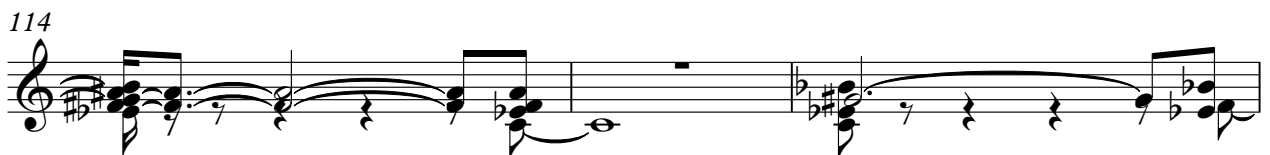

Pad 5 (Bowed)

3

117

121

FX 1 (Rain)

Jamiroquai - Feels just like it should

♩ = 122,000069

17 6

27 6 6

43 6 6

59 6 6

75 6 6

91 6 6

107 6

116 2

121

FX 6 (Goblins)

Jamiroquai - Feels just like it should

♩ = 122,000069

9

107

121

Viola

Jamiroquai - Feels just like it should

♩ = 122,000069

4

9

10

22

27

9

7

46

51

2

57

5

65

2

72

74

2

78

83

89

95

100

106

111

115

121

♩ = 122,000069

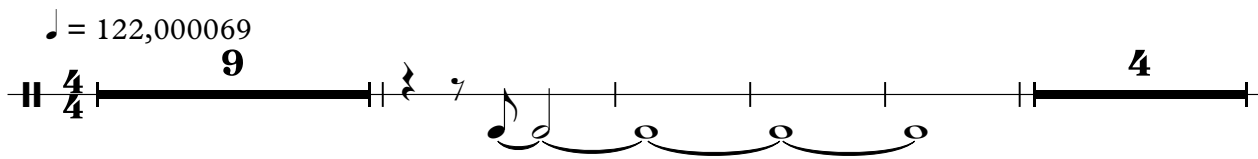

4/4 9 4

18

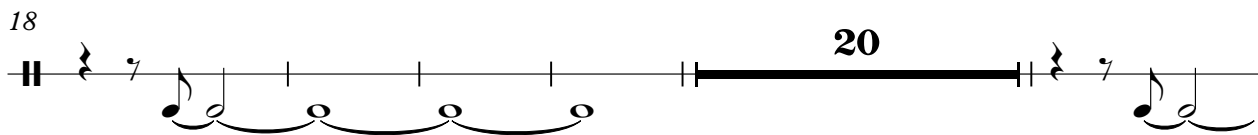

20

43

28

77

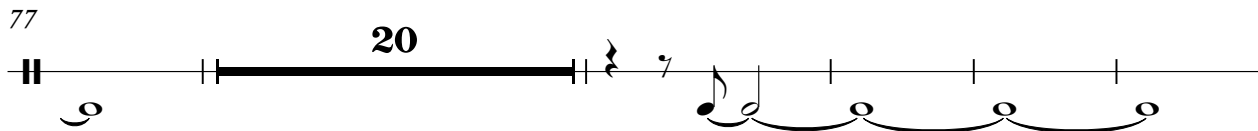

20

102

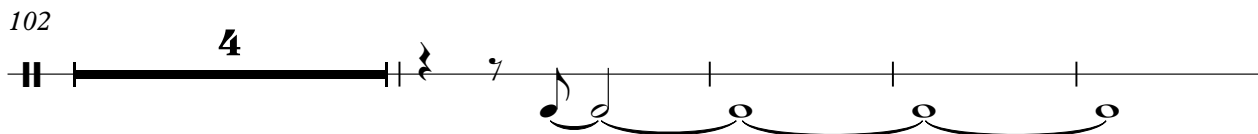

4

110

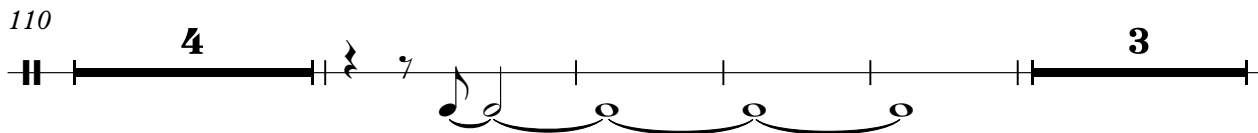

4 3

121

