

Simon & Garfunkel - I Am A Rock

$\text{♩} = 53,000023$

"I Am a Rock"

Electric Guitar

Simon & Garfunkel

Marc Pellerin

3

"I Am a Rock"

E. Gtr.

Simon & Garfunkel

Paroles

4

"I Am a Rock"

E. Gtr.

Simon & Garfunkel

Paroles

Arrangee par:

"I Am a Rock"

E. Gtr.

Simon & Garfunkel

Marc Pellerin

Paroles

6 ♩ = 60,000000

Arrangee par:

E. Gtr.

Marc Pellerin

Paroles

This section continues the musical score for "I Am a Rock". It features four staves: a drum staff (labeled "Arrangee par:"), an electric guitar staff ("E. Gtr."), a bass staff ("Marc Pellerin"), and a lyrics staff ("Paroles"). The guitar part includes a complex chord progression with many accidentals and a triplet at the end. The bass part features a melodic line with a triplet at the end. The lyrics staff shows the beginning of the song's lyrics.

7

Arrangee par:

"I Am a Rock"

E. Gtr.

Marc Pellerin

Paroles

8

Arrangee par:

"I Am a Rock"

E. Gtr.

Marc Pellerin

Paroles

9

Arrangee par:

"I Am a Rock"

E. Gtr.

Marc Pellerin

Paroles

3

10

Arrangee par:

"I Am a Rock"

E. Gtr.

Marc Pellerin

Paroles

11

Arrangee par:

"I Am a Rock"

E. Gtr.

Marc Pellerin

12

Arrangee par:

"I Am a Rock"

E. Gtr.

Marc Pellerin

Paroles

13

Arrangee par:

"I Am a Rock"

E. Gtr.

Marc Pellerin

Paroles

14

Arrangee par:

"I Am a Rock"

E. Gtr.

Marc Pellerin

Paroles

15

Arrangee par:

"I Am a Rock"

E. Gtr.

Marc Pellerin

Paroles

16

Arrangee par:

"I Am a Rock"

E. Gtr.

Marc Pellerin

Paroles

17

Arrangee par:

"I Am a Rock"

E. Gtr.

Marc Pellerin

Paroles

18

Arrangee par:

"I Am a Rock"

E. Gtr.

Marc Pellerin

Paroles

19

Arrangee par:

"I Am a Rock"

E. Gtr.

Marc Pellerin

Paroles

20

Arrangee par:

"I Am a Rock"

E. Gtr.

Marc Pellerin

Paroles

22

Arrangee par:

"I Am a Rock"

E. Gtr.

Marc Pellerin

Paroles

Detailed description of the musical score for measures 22 and 23. The score is arranged in four systems. The first system is guitar tablature, showing fret numbers and 'x' marks for muted strings. The second system is electric guitar notation, featuring a rhythmic pattern of chords and single notes. The third system is bass notation, showing a melodic line with a triplet in measure 22. The fourth system is lyrics, with the words 'I Am a Rock' written below the notes. Measure 22 ends with a double bar line.

23

Arrangee par:

"I Am a Rock"

E. Gtr.

Marc Pellerin

Paroles

Detailed description of the musical score for measures 23 and 24. The score continues from the previous system. The first system is guitar tablature. The second system is electric guitar notation, featuring a rhythmic pattern of chords and single notes. The third system is bass notation, showing a melodic line with a triplet in measure 23. The fourth system is lyrics, with the words 'I Am a Rock' written below the notes. Measure 23 ends with a double bar line.

24

Arrangee par:

"I Am a Rock"

E. Gtr.

Marc Pellerin

Paroles

25

Arrangee par:

"I Am a Rock"

E. Gtr.

Marc Pellerin

Paroles

26

Arrangee par:

"I Am a Rock"

E. Gtr.

Marc Pellerin

Paroles

27

Arrangee par:

"I Am a Rock"

E. Gtr.

Marc Pellerin

Paroles

28

Arrangee par:

"I Am a Rock"

E. Gtr.

Marc Pellerin

29

Arrangee par:

"I Am a Rock"

E. Gtr.

Marc Pellerin

Paroles

31

Arrangee par:

"I Am a Rock"

E. Gtr.

Marc Pellerin

Paroles

32

Arrangee par:

"I Am a Rock"

E. Gtr.

Marc Pellerin

Paroles

33

Arrangee par:

"I Am a Rock"

E. Gtr.

Marc Pellerin

Paroles

34

Arrangee par:

"I Am a Rock"

E. Gtr.

Marc Pellerin

Paroles

35

Arrangee par:

"I Am a Rock"

E. Gtr.

Marc Pellerin

Paroles

36

Arrangee par:

"I Am a Rock"

E. Gtr.

Marc Pellerin

Paroles

38 $\text{♩} = 55,000004$

"I Am a Rock"

Simon & Garfunkel

Marc Pellerin

Paroles

39 $\text{♩} = 50,000000$ $\text{♩} = 36,999992$

"I Am a Rock"

E. Gtr.

Simon & Garfunkel

Simon & Garfunkel - I Am A Rock

Arrangee par:

♩ = 53,000023 **4** ♩ = 60,000000

7

9

11

13

15

17

19

21

23

V.S.

2

Arrangée par:

25

27

29

31

33

35

37

$\text{♩} = 55,000004$ $\text{♩} = 50,000000$ $\text{♩} = 36,999992$
2

"I Am a Rock"

Simon & Garfunkel - I Am A Rock

♩ = 53,000023

5 ♩ = 60,000000

8

10

12

14

16

18

20

22

V.S.

"I Am a Rock"

24

26

28

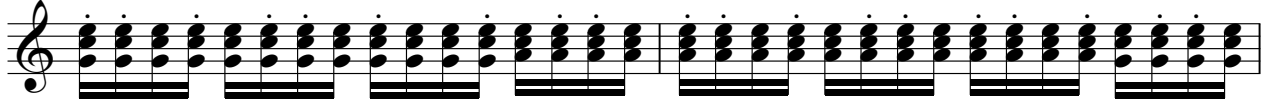

30

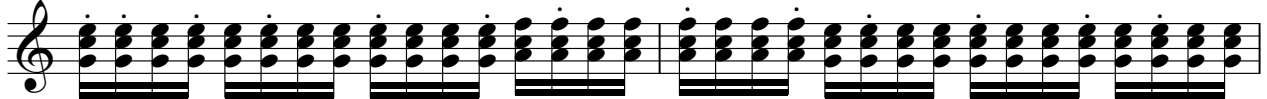

32

34

36

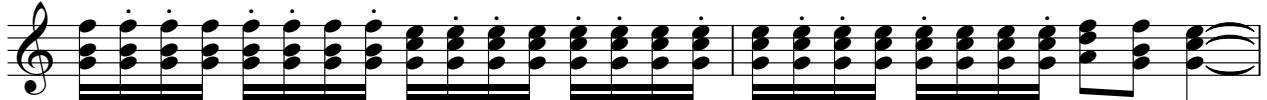

38

♩ = 55,000004 ♩ = 50,000000 ♩ = 36,999992

Simon & Garfunkel - I Am A Rock

Electric Guitar

♩ = 53,000023

♩ = 60,000000

5

7

9

11

13

15

17

19

21

V.S.

2

Electric Guitar

23

25

27

29

32

34

36

38

♩ = 55,000004 ♩ = 50,000000 ♩ = 36,999992

♩ = 53,000023

3

5

♩ = 60,000000

32

♩ = 55,000004

39

♩ = 50,000000

♩ = 36,999992

Simon & Garfunkel - I Am A Rock

Marc Pellerin

♩ = 53,000023 **4** ♩ = 60,000000

7

10

13

16

19

22

25

28

31

V.S.

2

Marc Pellerin

34

36

♩ = 55,000004 ♩ = 50,000000

2

Simon & Garfunkel - I Am A Rock

Paroles

♩ = 53,000023

2

3

6 ♩ = 60,000000

3

9

3

3

13

16

19

23

3

3

26

3

2

Paroles

29

32

35

37

$\text{♪} = 55,000004$ $\text{♪} = 50,000000$ $\text{♪} = 36,999992$
