

Sisqo - The Thong Song

Staff-1  
Staff-2  
Staff-3

Staff-1  
Staff-2  
Staff-3  
Staff-4

Staff-6  
Staff-5  
Staff-8  
Staff-1  
Staff-2  
Staff-3  
Staff-4

10

13

16

19

22

25

28

31

34

37

40

43

46

49

52

Staff-6  
Staff-5  
Staff-7  
Staff-8  
Staff-10  
Staff-1  
Staff-2  
Staff-3  
Staff-4  
Staff-9

55

Staff-6  
Staff-5  
Staff-7  
Staff-8  
Staff-10  
Staff-1  
Staff-2  
Staff-3  
Staff-4  
Staff-9

58

Staff-6  
Staff-5  
Staff-7  
Staff-8  
Staff-10  
Staff-1  
Staff-2  
Staff-3  
Staff-4  
Staff-9

61

Staff-6  
Staff-5  
Staff-7  
Staff-8  
Staff-10  
Staff-1  
Staff-2  
Staff-3  
Staff-9

64

67

70

73

76

79

83

87

90

93

96

99

102

105

108

111

Staff-6

Staff-5

Staff-7

Staff-8

Staff-10

Staff-1

Staff-2

Staff-3

Staff-4

Staff-9

# Sisqo - The Thong Song

Staff-6

8

12

16

20

24

28

32

36

40

44

V.S.

89

93

97

101

105

109

6

11

15

19

23

27

31

35

39

43

87

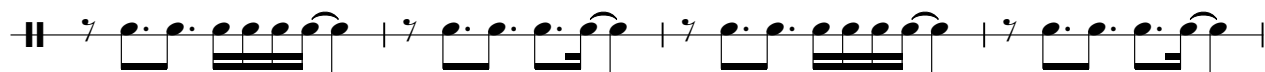

91

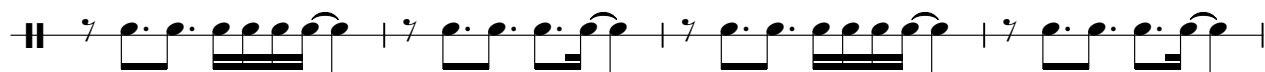

95

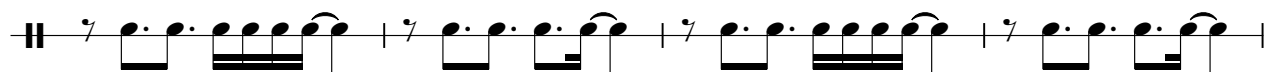

99

103

107

110

# Sisqo - The Thong Song

Staff-7

24

26

28

30

32

16

49

51

53

55

57

V.S.

2

Staff-7

59

61

63

65

67

69

71

73

75

77

Staff-7

79

81

86

88

90

92

94

96

98

100

V.S.

4

102

Staff-7

104

106

108

110

112

# Sisqo - The Thong Song

Staff-8

8

13

18

23

28

33

38

43

48

53

V.S.

58

62

85

90

95

100

105

109

# Sisqo - The Thong Song

Staff-10

24

28

33

16

53

58

62

20

85

90

95

100

V.S.

2

Staff-10

105

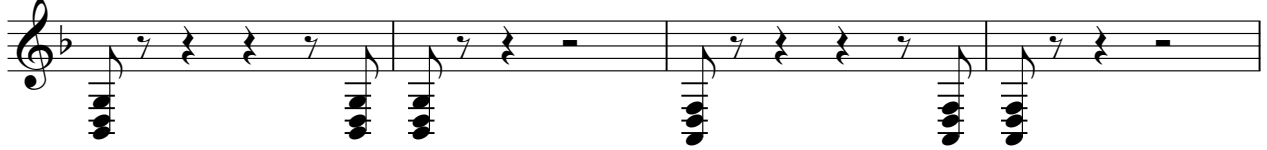

109

80

85

29

# Sisqo - The Thong Song

Staff-1

V.S.

21

23

25

27

29

31

33

35

37

39

41

43

45

47

49

51

53

55

57

59

V.S.

61

63

65

67

69

71

73

75

77

79

81 **4**

86

88

90

92

94

96

98

100

102

V.S.

104

106

108

110

112

# Sisqo - The Thong Song

Staff-2

6

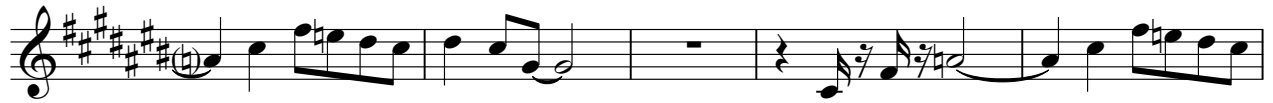

11

17

22

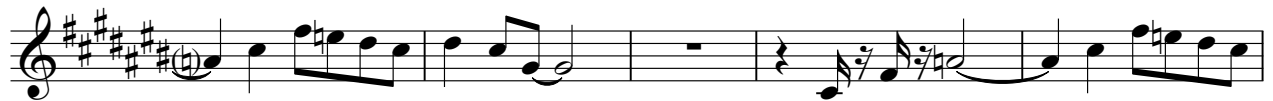

27

33

38

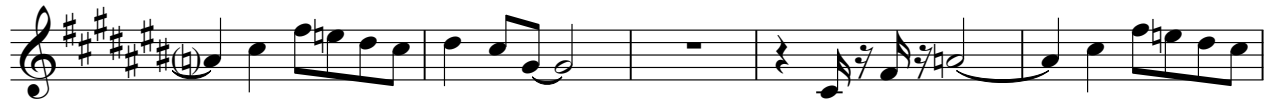

43

48

53

58

63

69

74

79

88

94

99

105

2

Staff-3

85

94

103

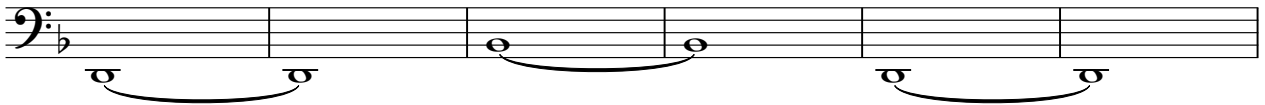

109

# Sisqo - The Thong Song

Staff-4

3

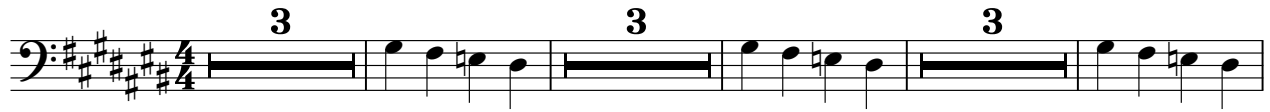

13

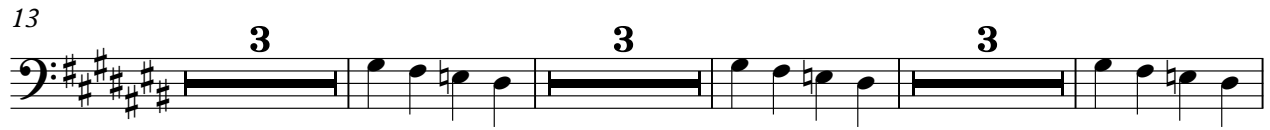

25

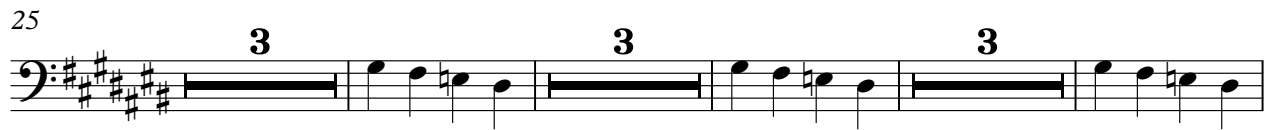

37

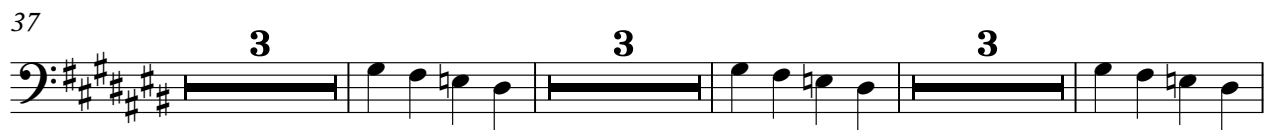

49

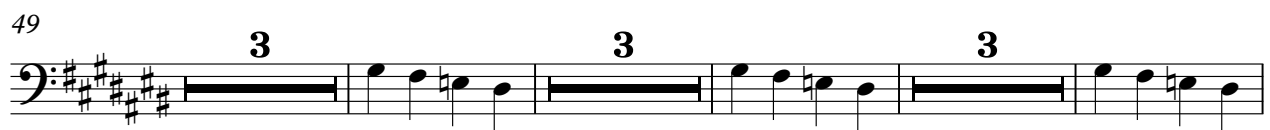

61

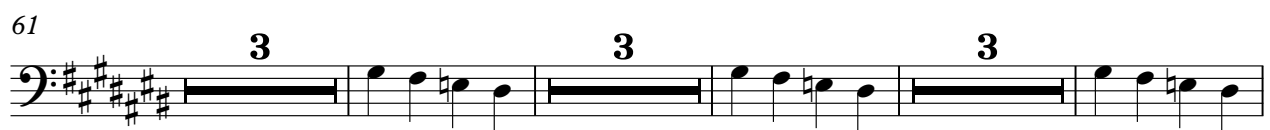

73

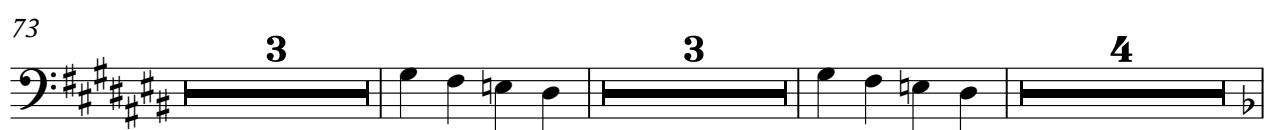

85

97

105

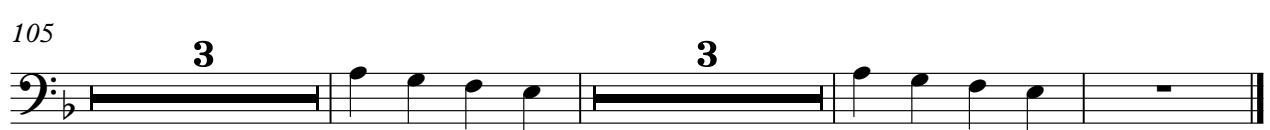

# Sisqo - The Thong Song

Staff-9

24

28

33

16

52

57

61

64

20

