

Smashmouth - Walking On The Sun

♩ = 123,999992

4

7

Hi Hat

Bass Drum

Snare Drum

Hi Hat Harm

Percussion

Clean Guitar

Dist Guitar

Bass

Rhodes

Low Tone

Vocal

11

Hi Hat

Bass Drum

Snare Drum

Hi Hat Harm

Clean Guitar

Bass

Low Tone

Vocal

Organ 3

Organ Harm

17

Hi Hat
Bass Drum
Snare Drum
Hi Hat Harm
Clean Guit
Dist Guitar
Bass
Low Tone
Vocal
Organ 3
Organ Harm

22

Hi Hat
Bass Drum
Snare Drum
Hi Hat Harm
Clean Guit
Dist Guitar
Bass
Low Tone
Vocal
Organ 3
Organ Harm

27

Hi Hat

Bass Drum

Snare Drum

Hi Hat Harm

Clean Guit

Dist Guitar

Bass

Low Tone

Vocal

32

Hi Hat

Bass Drum

Snare Drum

Hi Hat Harm

Clean Guit

Dist Guitar

Bass

Low Tone

Vocal

Organ 3

Organ 3

37

Hi Hat
Bass Drum
Snare Drum
Hi Hat Harm
Clean Guitar
Bass
Low Tone
Vocal
Organ 3
Organ 3
Organ Harm

42

Hi Hat
Bass Drum
Snare Drum
Hi Hat Harm
Clean Guitar
Bass
Low Tone
Vocal
Organ 3
Organ 3
Organ Harm

47

Hi Hat

Bass Drum

Snare Drum

Hi Hat Harm

Saw Wave

Saw Wave

Clean Guitar

Dist Guitar

Bass

Low Tone

Vocal

Organ 3

Organ 3

Organ Harm

Strings

52

Hi Hat

Bass Drum

Snare Drum

Hi Hat Harm

Clean Guitar

Dist Guitar

Bass

Low Tone

Vocal

Organ 3

Organ 3

Detailed description of the musical score: The score is for page 52 and consists of 11 staves. The top four staves are percussion: Hi Hat (continuous eighth-note pattern), Bass Drum (quarter notes), Snare Drum (quarter notes with rests), and Hi Hat Harm (quarter notes). The fifth staff is Clean Guitar (chordal accompaniment), and the sixth is Dist Guitar (fretboard diagram with fingerings). The seventh staff is Bass (quarter notes), the eighth is Low Tone (pedal point), the ninth is Vocal (melodic line), the tenth is Organ 3 (chordal accompaniment), and the eleventh is another Organ 3 staff (mostly rests).

57

Hi Hat

Bass Drum

Snare Drum

Hi Hat Harm

Saw Wave

Clean Guit

Dist Guitar

Bass

Low Tone

Vocal

Solo Harm

Organ 3

Organ Harm

62

Hi Hat

Bass Drum

Snare Drum

Hi Hat Harm

Saw Wave

Clean Guitar

Dist Guitar

Bass

Low Tone

Solo Harm

Organ 3

Organ Harm

66

Hi Hat

Bass Drum

Snare Drum

Hi Hat Harm

Saw Wave

Saw Wave

Saw Wave

Clean Guitar

Dist Guitar

Bass

Rhodes

Low Tone

Vocal

Solo Harm

Organ 3

Organ Harm

Strings

Strings

70

Hi Hat
Hi Hat Harm
Dist Guitar
Bass
Rhodes
Low Tone
Vocal

73

Hi Hat
Hi Hat Harm
Dist Guitar
Bass
Rhodes
Low Tone
Vocal
Organ 3

76

Hi Hat
Bass Drum
Snare Drum
Low Tom
Hi Hat Harm
Clean Guitar
Dist Guitar
Bass
Rhodes
Low Tone
Vocal
Organ 3

80

Hi Hat
Bass Drum
Snare Drum
Hi Hat Harm
Clean Guitar
Dist Guitar
Bass
Low Tone
Vocal
Organ 3

85

Hi Hat

Bass Drum

Snare Drum

Hi Hat Harm

Clean Guit

Dist Guitar

Bass

Low Tone

Vocal

Organ 3

90

Hi Hat

Bass Drum

Snare Drum

Hi Hat Harm

Clean Guit

Dist Guitar

Bass

Low Tone

Vocal

Solo Harm

Organ 3

94

Hi Hat
Bass Drum
Snare Drum
Hi Hat Harm
Clean Guitar
Dist Guitar
Bass
Low Tone
Vocal
Solo Harm
Organ 3

98

Hi Hat
Bass Drum
Snare Drum
Hi Hat Harm
Clean Guitar
Dist Guitar
Bass
Low Tone
Vocal
Solo Harm
Organ 3

Hi Hat

Smashmouth - Walking On The Sun

♩ = 123,999992

5

9

13

17

21

25

29

33

37

V.S.

2

Hi Hat

41

45

49

53

57

61

65

69

73

77

81

85

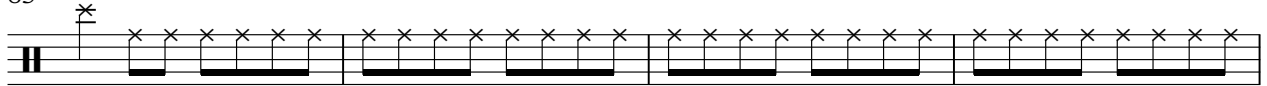

89

93

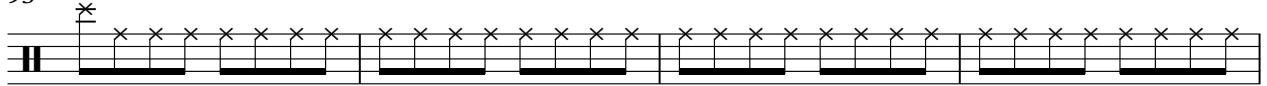

97

100

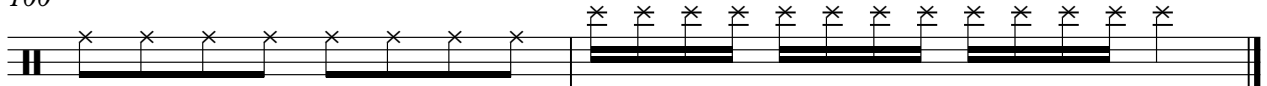

Bass Drum

Smashmouth - Walking On The Sun

♩ = 123,999992

8

12

17

22

27

32

37

42

47

52

V.S.

2

Bass Drum

57

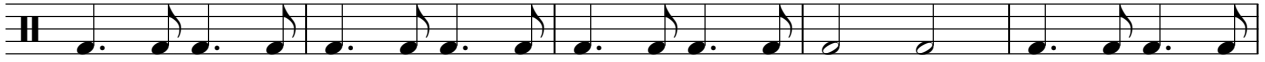

62

67

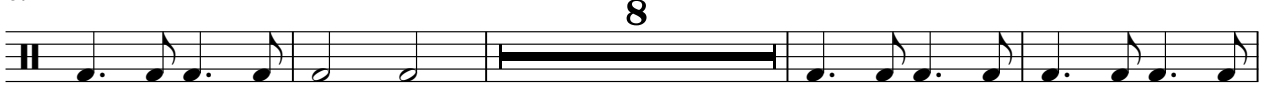

79

84

89

94

98

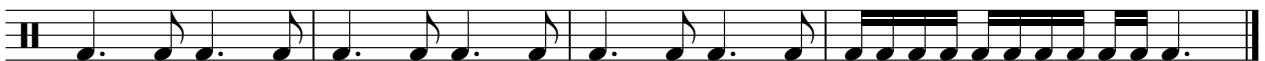

Snare Drum

Smashmouth - Walking On The Sun

♩ = 123,999992

7

12

18

24

30

36

42

48

54

60

V.S.

2

Snare Drum

66

78

84

90

96

Low Tom

Smashmouth - Walking On The Sun

♩ = 123,999992

75 **25**

4/4

♩ = 123,999992

4

6

11

16

20

24

28

33

38

43

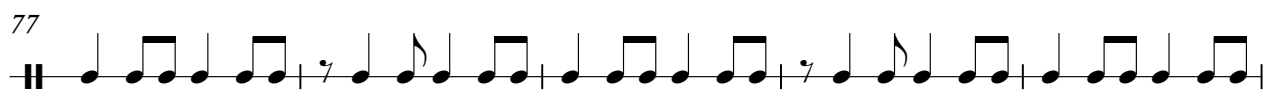
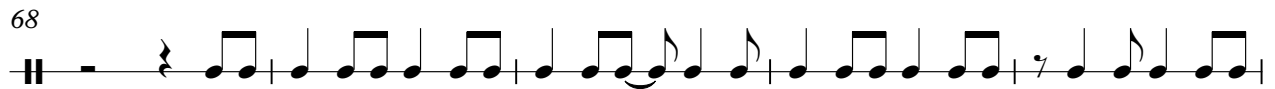
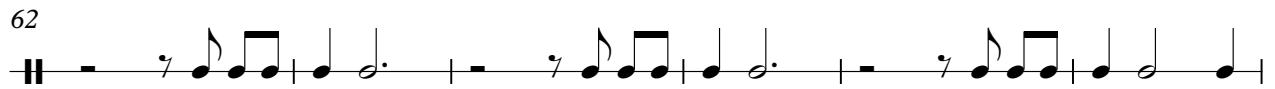

Hi Hat Harm

95

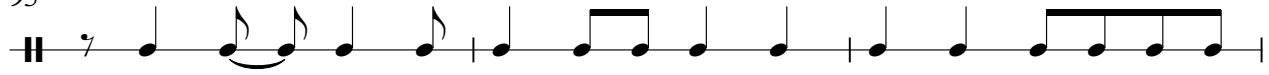

98

Percussion

Smashmouth - Walking On The Sun

♩ = 123,999992

4/4

3 6 6 3 3

5

8

93

Saw Wave

Smashmouth - Walking On The Sun

♩ = 123,999992

49 **18**

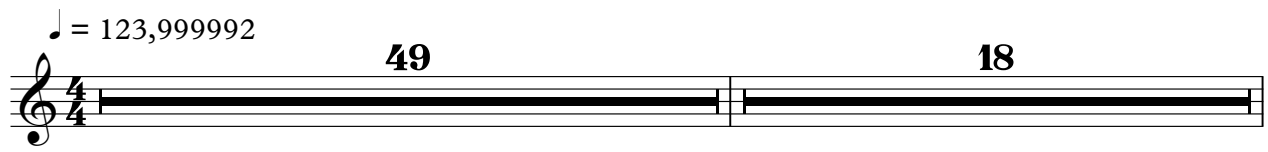

68

32

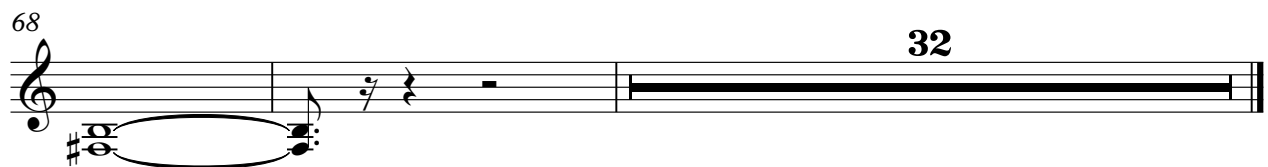

Saw Wave

Smashmouth - Walking On The Sun

♩ = 123,999992

49 **18**

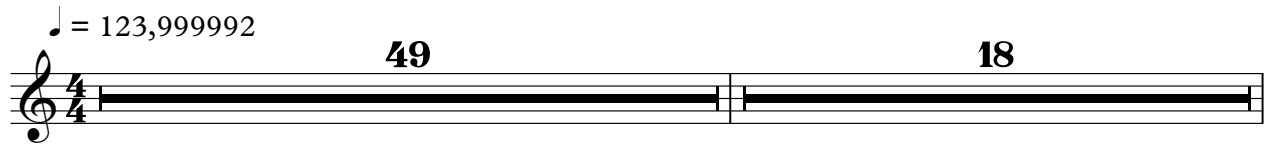

68

32

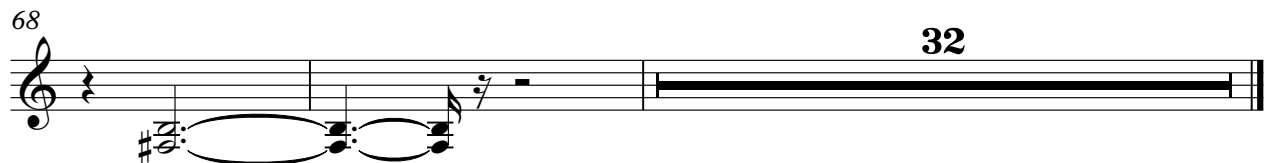

Saw Wave

Smashmouth - Walking On The Sun

♩ = 123,999992

59

63

66

34

♩ = 123,999992

8

12

16

20

24

27

30

33

36

40

44

47

51

54

57

60

63

66

69

80

84

87

90

93

96

99

Smashmouth - Walking On The Sun

Dist Guitar

♩ = 123,999992

E						
T						
A				1 3 3	0 3 3	
B				2 4 4	6 4 4	
E				4 4 4	4 4 4	
A	?	?	?	?		

7

12

T						
A	1 3 3	4 3 3				
B	2 4 4	6 4 4				
	4 4 4	4 4 4				
					?	
					?	
					?	

24

T						
A		4 3 1	1 3 3	4 3 3	1 3 3	
B			2 4 4	6 4 4	2 4 4	
			4 4 4	4 4 4	4 4 4	
	?	?				

28

T						
A			1 3 3	4 3 3	1 3 3	
B			2 4 4	6 4 4	2 4 4	
			4 4 4	4 4 4	4 4 4	

32

T						
A			1 3 3	0 3 3	1 3 3	
B			2 4 4	6 4 4	2 4 4	
			4 4 4	4 4 4	4 4 4	
	6	6	2	6	2	

36

12

T							
A							4 3 1
B							

53

T						
A		1 3 3	0 3 3	1 3 3	0 3 3	
B		2 4 4	6 4 4	2 4 4	6 4 4	
		4 4 4	4 4 4	4 4 4	4 4 4	

57

T						
A		1 3 3	4 3 3	1 3 3		
B		2 4 4	6 4 4	2 4 4		
		4 4 4	4 4 4	4 4 4		
					6	6
					2	6
					2	6

61

T						
A		1 3 3	0 3 3	1 3 3	0 3 3	
B		2 4 4	6 4 4	2 4 4	6 4 4	
		4 4 4	4 4 4	4 4 4	4 4 4	

65

T						
A		1 3 3	0 3 3	1 3 3		
B		2 4 4	6 4 4	2 4 4		
		4 4 4	4 4 4	4 4 4		
					6	6
					2	6
					2	6

V.S.

2 69

Dist Guitar

T						
A						
B	0	?	?	?	?	4 1 3 3 2 4 4 4

74

T						
A	0	3 3	1 3 3	0 3 3		
B	4 6 4 4	4 4	4 4 4	4 6 4 4	?	?

79

T						
A						
B	?	?	?	?	6	4 1 3 3 2 4 4 4

86

T						
A	0	3 3	1 3 3	0 3 3	1 3 3 3	
B	4 6 4 4	4 4	4 4 4	4 6 4 4	4 2 4 4 4	

90

T						
A	0	3 3	1 3 3		1 3 3	
B	4 6 4 4	4 4	4 4 4	6	4 2 4 4 4	

94

T						
A	0	3 3	1 3 3	0 3 3	1 3 3	
B	4 6 4 4	4 4	4 4 4	4 6 4 4	4 2 4 4 4	

98

T						
A	4 3 3	1 3 3	4 3 3	1		
B	4 6 4 4	4 4 4	4 6 4 4	2		

Smashmouth - Walking On The Sun

Bass

♩ = 123,999992

2

9

13

18

23

28

33

38

43

48

V.S.

53

58

63

68

76

81

85

90

94

98

♩ = 123,999992

3

5

6

8

9

69

71

73

74

76

77

♩ = 123,999992

2

2

9

13

18

23

28

33

38

V.S.

43

47

52

56

60

64

68

76

81

81

82

83

84

85

85

86

87

88

90

89

90

91

92

93

94

94

95

96

97

98

98

99

100

101

Smashmouth - Walking On The Sun

Vocal

♩ = 123,999992

3

9

9

13

13

17

17

20

20

23

23

26

26

29

29

V.S.

2

Vocal

32

2

37

40

43

46

49

53

56

59

6

6

68

72

75

78

81

85

88

91

94

V.S.

4

Vocal

98

Smashmouth - Walking On The Sun

Solo Harm

♩ = 123,999992

60

60

63

66

25

25

94

97

99

Smashmouth - Walking On The Sun

Organ 3

♩ = 123,999992

15

18

21

12

35

39

45

48

53

V.S.

56

59

62

64

66

69

78

84

87

89

92

95

98

100

Organ 3

Smashmouth - Walking On The Sun

♩ = 123,999992

32

35

39

45

48

51

49

Organ Harm

Smashmouth - Walking On The Sun

♩ = 123,999992

15

18

21

16

3

43

46

48

10

61

64

66

34

Strings

Smashmouth - Walking On The Sun

♩ = 123,999992

67 **32**

Strings

Smashmouth - Walking On The Sun

♩ = 123,999992

49

18

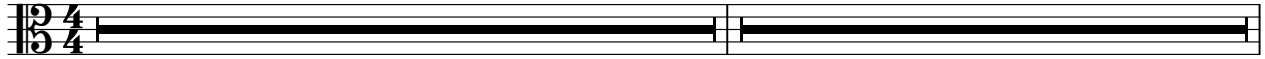

68

32

