

Sonny & Cher - I Got You Babe

♩ = 109,000145

Melody

Oboe

Drums

Cabasa

Keyboard 2

Taiko Drums

Kora

Bass

Keyboard 3

Keyboard 1

♩ = 109,000145

4

Melody

Drums

Cab.

Keyboard 2

Taiko

Kora

Bass

Keyboard 3

Keyboard 1

6

Melody

Drums

Cab.

Keyboard 2

Taiko

Bass

Keyboard 3

Keyboard 1

8

10

12

Melody

Ob.

Drums

Cab.

Taiko

Bass

Keyboard 1

14

Melody

Drums

Cab.

Keyboard 2

Taiko

Bass

Keyboard 3

Keyboard 1

16

Melody
Drums
Cab.
Keyboard 2
Taiko
Bass
Keyboard 3
Keyboard 1

18

Melody
Ob.
Drums
Cab.
Keyboard 2
Taiko
Bass
Keyboard 3
Keyboard 1

20

Melody

Ob.

Drums

Cab.

Taiko

Bass

Keyboard 1

22

Melody

Drums

Cab.

Keyboard 2

Taiko

Kora

Bass

Keyboard 1

24

Melody

Drums

Cab.

Keyboard 2

Taiko

Kora

Bass

Keyboard 1

26

Melody

Drums

Cab.

Keyboard 2

Taiko

Kora

Bass

Keyboard 1

28

Melody

Drums

Cab.

Keyboard 2

Taiko

Kora

Bass

Keyboard 1

30

Melody

Drums

Cab.

Keyboard 2

Taiko

Bass

Keyboard 3

Keyboard 1

32

Melody

Drums

Cab.

Keyboard 2

Taiko

Bass

Keyboard 3

Keyboard 1

34

Melody

Drums

Cab.

Keyboard 2

Taiko

Bass

Keyboard 3

Keyboard 1

36

Melody

Ob.

Drums

Cab.

Keyboard 2

Taiko

Bass

Keyboard 3

Keyboard 1

38

Melody

Ob.

Drums

Cab.

Taiko

Bass

Keyboard 1

40

Melody

Drums

Cab.

Keyboard 2

Taiko

Kora

Bass

Keyboard 1

42

Melody

Drums

Cab.

Keyboard 2

Taiko

Kora

Bass

Keyboard 1

44

Melody
Drums
Cab.
Keyboard 2
Taiko
Kora
Bass
Keyboard 1

46

Melody
Drums
Cab.
Keyboard 2
Taiko
Kora
Bass
Keyboard 1

48

Melody

Drums

Cab.

Keyboard 2

Taiko

Kora

Bass

Keyboard 1

50

Melody

Ob.

Drums

Cab.

Keyboard 2

Taiko

Kora

Bass

Keyboard 1

♩ = 93,000038

♩ = 109,000145

♩ = 93,000038

♩ = 109,000145

53

Melody

Ob.

Drums

Cab.

Keyboard 2

Taiko

Kora

Bass

Keyboard 1

55

Melody

Ob.

Drums

Cab.

Keyboard 2

Taiko

Kora

Bass

Keyboard 1

57

59

Sonny & Cher - I Got You Babe

Melody

♩ = 109,000145

2

6

9

13

16

19

23

27

30

33

V.S.

36 2

41

44

47 ♩ = 93,000038

51 ♩ = 109,000145

55

58

Oboe

Sonny & Cher - I Got You Babe

♩ = 109,000145

4 6

11

13 6

20

22 14

37

39 10 2 ♩ = 93,000038

2

Oboe

52 ♩ = 109,000145

54

56

58

59

Sonny & Cher - I Got You Babe

Drums

♩ = 109,000145

2

5

8

13

16

19

23

28

31

34

V.S.

2

Drums

37

42

47

$\text{♩} = 93,000038$

51

$\text{♩} = 109,000145$

56

♩ = 109,000145

Cabasa

14

15

16

17

18

19

20

22

23

24

Cabasa

25

26

27

28

29

30

31

32

33

34

Cabasa

35

36

37

38

39

40

41

42

43

44

Cabasa

45

46

47

48

49

51

53

54

55

56

V.S.

6

Cabasa

57

58

59

Keyboard 2

Sonny & Cher - I Got You Babe

♩ = 109,000145

4

7

10

16

19

24

28

33

35

4

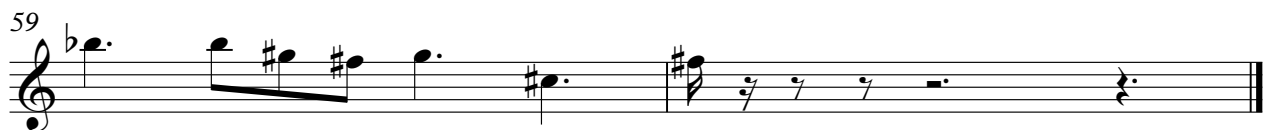
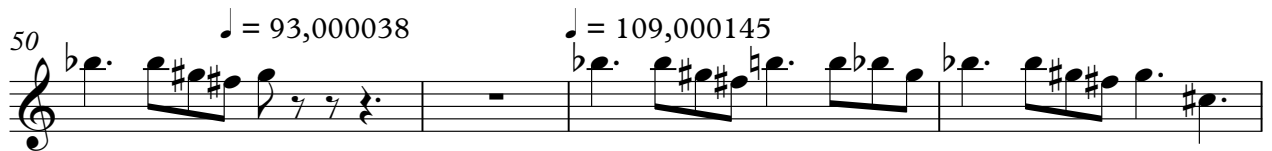

Taiko Drums

Sonny & Cher - I Got You Babe

♩ = 109,000145

3

5/8

5

6

7

8

9

10

11

12

13

V.S.

24

25

26

27

28

29

30

31

32

33

V.S.

34

35

36

37

38

39

40

41

42

43

44

45

46

47

48

49

50

♩ = 93,000038

52 ♩ = 109,000145

53

54

55

56

57

58

59

♩ = 109,000145

4 16

22

26 12

41

44

47

49 ♩ = 93,000038

Sonny & Cher - I Got You Babe

Bass

♩ = 109,000145

4

7

10

13

16

19

22

25

28

V.S.

31

34

37

40

42

44

46

48

♩ = 93,000038

51

♩ = 109,000145

54

Bass

57

59

Keyboard 3

Sonny & Cher - I Got You Babe

♩ = 109,000145

4

7

10

3

15

18

11

31

34

36

13

2

9

♩ = 93,000038 ♩ = 109,000145

Sonny & Cher - I Got You Babe

Keyboard 1

♩ = 109,000145

6

11

16

21

29

34

39

44

48

♩ = 93,000038

2

Keyboard 1

52 ♩ = 109,000145

57
