

♩ = 126,000130

Baritone Saxophone

Trombone

Tuba

Tuba

Percussion

Jazz Guitar

Acoustic Bass

Rock Organ

♩ = 126,000130

Tape Sampler Keyboard [Brass]

4

Tbn.

Tba.

Perc.

J. Gtr.

A. Bass

6

8

10

12

14

16

Bari. Sax.

Tbn.

Tba.

Perc.

J. Gtr.

A. Bass

Organ

18

Bari. Sax.

Tbn.

Tba.

Tba.

Perc.

J. Gtr.

A. Bass

Organ

Tape Smp. Brs

24

Bari. Sax.

Tbn.

Tba.

Tba.

Perc.

J. Gtr.

A. Bass

Organ

Tape Smp. Brs

28

30

Bari. Sax.

Tbn.

Tba.

Tba.

Perc.

J. Gtr.

A. Bass

Organ

Tape Smp. Brs

32

Bari. Sax.

Tbn.

Tba.

Tba.

Perc.

J. Gtr.

A. Bass

Organ

Tape Smp. Brs

34

Bari. Sax.

Tbn.

Tba.

Perc.

J. Gtr.

A. Bass

Organ

36

38

40

42

44

Tbn.
Tba.
Perc.
J. Gtr.
A. Bass
Organ

46

Bari. Sax.
Tbn.
Tba.
Tba.
Perc.
J. Gtr.
A. Bass
Organ
Tape Smp. Brs

48

Bari. Sax.

Tbn.

Tba.

Tba.

Perc.

J. Gtr.

A. Bass

Organ

Tape Smp. Brs

Bari. Sax.

Tbn.

Tba.

Tba.

Perc.

J. Gtr.

A. Bass

Organ

Tape Smp. Brs

Detailed description of the musical score: The score is for page 16, starting at measure 50. It features eight staves. The Bari. Sax. staff is in treble clef with a key signature of one flat, playing a melodic line with eighth and sixteenth notes. The Tbn. staff is in bass clef, playing a simple rhythmic pattern of quarter notes. The Tba. staff is in bass clef, playing a melodic line with eighth notes and some slurs. The second Tba. staff is in bass clef, playing a rhythmic pattern of quarter notes with some accidentals. The Perc. staff is in common time, showing a complex rhythmic pattern with various note values and rests. The J. Gtr. staff is in treble clef, playing a rhythmic pattern with chords and eighth notes. The A. Bass staff is in bass clef, playing a melodic line with eighth notes and some slurs. The Organ staff is in treble clef, playing a sustained chord with a tremolo effect. The Tape Smp. Brs staff is in treble clef, playing a simple rhythmic pattern of quarter notes.

52

Bari. Sax.

Tbn.

Tba.

Tba.

Perc.

J. Gtr.

A. Bass

Organ

Tape Smp. Brs

Detailed description of the musical score: The score is for page 17, measures 52 and 53. It features eight staves. The Bari. Sax. staff (top) is in treble clef with a key signature of one flat, playing a melodic line with eighth and sixteenth notes. The Tbn. staff is in bass clef, playing a similar melodic line. The Tba. staff is in bass clef, playing a more rhythmic line with some rests. The Perc. staff is in common time, featuring a complex rhythmic pattern with triplets and accents. The J. Gtr. staff is in treble clef, playing a rhythmic accompaniment with chords and single notes. The A. Bass staff is in bass clef, playing a melodic line with eighth notes. The Organ staff is in treble clef, playing a melodic line with chords and single notes. The Tape Smp. Brs staff is in treble clef, playing a melodic line with eighth notes.

54

56

Bari. Sax.

Tbn.

Tba.

Tba.

Perc.

J. Gtr.

A. Bass

Organ

Tape Smp. Brs

60

Bari. Sax.
Tbn.
Tba.
Tba.
Perc.
J. Gtr.
A. Bass
Organ
Tape Smp. Brs

62

Bari. Sax.
Tbn.
Tba.
Perc.
J. Gtr.
A. Bass
Organ

64

66

68

70

72

74

76

Bari. Sax.

Tbn.

Tba.

Tba.

Perc.

J. Gtr.

A. Bass

Organ

Tape Smp. Brs

78

Bari. Sax.

Tbn.

Tba.

Tba.

Perc.

J. Gtr.

A. Bass

Organ

Tape Smp. Brs

80

Bari. Sax.

Tbn.

Tba.

Tba.

Perc.

J. Gtr.

A. Bass

Organ

Tape Smp. Brs

84

Bari. Sax.

Tbn.

Tba.

Tba.

Perc.

J. Gtr.

A. Bass

Organ

Tape Smp. Brs

88

Bari. Sax.
Tbn.
Tba.
Tba.
Perc.
J. Gtr.
A. Bass
Organ
Tape Smp. Brs.

90

Bari. Sax.
Tbn.
Tba.
Perc.
J. Gtr.
A. Bass
Organ

92

94

96

98

100

102

104

106

108

Tbn.

Tba.

Perc.

J. Gtr.

A. Bass

Organ

60 11

74

78

82

85

88 20

Trombone

♩ = 126,000130

5

9

13

17

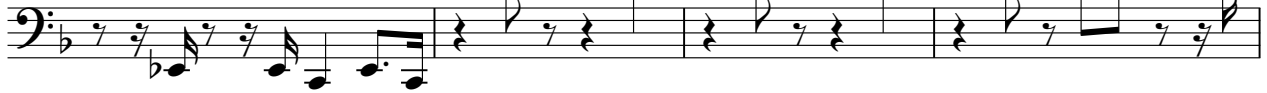

21

25

29

33

37

V.S.

41

45

49

53

57

61

65

69

73

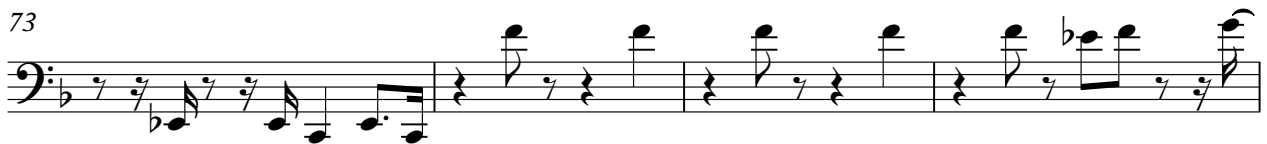

77

Trombone

3

81

85

89

93

97

101

105

108

Tuba

♩ = 126,000130

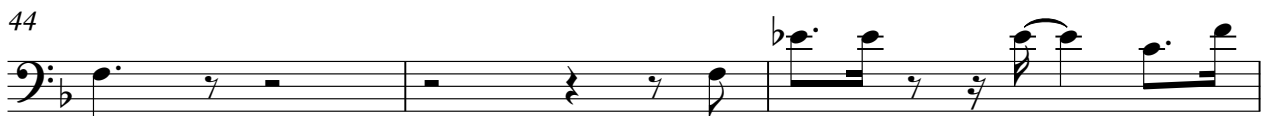
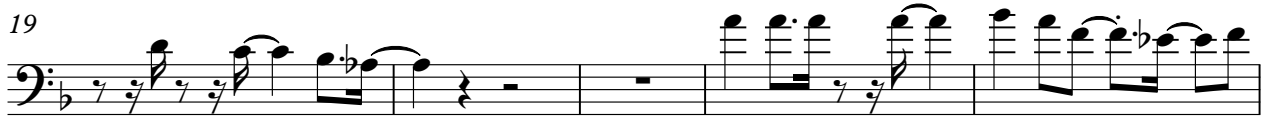

Tuba

50

55

59

64

69

74

79

84

89

94

Tuba

99

103

106

74

79

83

87

Percussion

♩ = 126,000130

V.S.

Percussion

22

24

26

28

30

32

34

36

38

40

Percussion

42

44

45

47

49

51

53

55

57

59

V.S.

61

63

65

67

69

71

73

75

77

79

V.S.

Percussion

101

103

105

107

108

Jazz Guitar

♩ = 126,000130

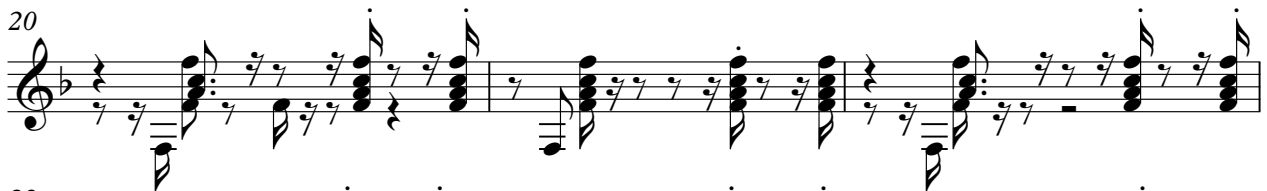

V.S.

35

39

43

46

49

52

55

58

61

65

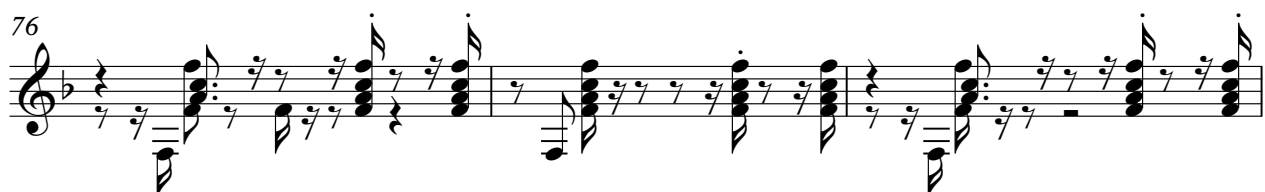

103

107

Acoustic Bass

♩ = 126,000130

6

10

14

18

22

25

29

33

37

V.S.

81

85

89

93

97

101

105

108

Rock Organ

♩ = 126,000130

5

8

12

15

20

24

28

32

3

2

6

3

3

3

V.S.

Rock Organ

35

2

40

6 3 3

43

48

52

56

60

3

63

2

Rock Organ

68

71

76

80

84

89

92

Rock Organ

96

99

103

106

108

Tape Sampler Keyboard [Brass]

♩ = 126,000130

17

21

26

31

12

46

51

56

60

12

74

79

84

88

