

Conway Twitty - Desperado Love

♩ = 140,000137 ♩ = 113,999954

Clarinet in Bb
Percussion
Percussion
Side Drum
Jazz Guitar
Jazz Guitar
5-string Electric Bass
FM Synth

6

Cl.
Perc.
Perc.
S. D.
J. Gtr.
J. Gtr.
E. Bass
FM

Should

Sequenced by ChartChai MeeSangNin

10

Cl.

Perc.

Perc.

S. D.

J. Gtr.

J. Gtr.

E. Bass

FM

14

Cl.

Perc.

Perc.

S. D.

J. Gtr.

J. Gtr.

E. Bass

FM

18

Cl.

Perc.

Perc.

Perc.

S. D.

J. Gtr.

J. Gtr.

E. Bass

FM

22

Cl.

Perc.

Perc.

S. D.

J. Gtr.

J. Gtr.

E. Bass

FM

26

Cl.

Perc.

Perc.

Perc.

Perc.

Perc.

Perc.

S. D.

J. Gtr.

J. Gtr.

E. Bass

FM

30

Cl.

Perc.

Perc.

Perc.

J. Gtr.

J. Gtr.

E. Bass

FM

34

Cl. steal ing So hold on I'm gon na shoot for the heart like des pe ra dos do

Perc.

Perc.

Perc.

J. Gtr.

J. Gtr.

E. Bass

FM

38

Cl. 'cause I got a des per a do love for you

Perc.

Perc.

Perc.

J. Gtr.

J. Gtr.

E. Bass

FM

42

Perc. Perc. Perc. Perc. Tom-t. J. Gtr. J. Gtr. E. Bass FM

46

Perc. Perc. Perc. Perc. J. Gtr. J. Gtr. E. Bass FM

50

Cl. It's so wrong to take what is n't mine and headout for the bor

Perc.

Perc.

Perc.

Perc.

Perc.

Perc.

Tom-t.

Tom-t.

J. Gtr.

J. Gtr.

E. Bass

FM

54

Cl. *der but I can't look at you and have re specfor the law and or*

Perc.

Perc.

Perc.

Perc.

Tom-t.

J. Gtr.

J. Gtr.

E. Bass

FM

58

Cl. *der So hold on I'm gon na shoot for the heart like des pe ra dos do*

Perc.

Perc.

Perc.

J. Gtr.

J. Gtr.

E. Bass

FM

62

Cl. I got a des per a do love for you

Perc.

J. Gtr.

E. Bass

FM

66

Cl. I got a des per a

Perc.

J. Gtr.

E. Bass

FM

Conway Twitty - Desperado Love

Clarinet in B \flat

$\text{♩} = 140,000137 \text{ } \text{♩} = 113,999954$

Should I jusride in andsteal
you a way Don't know what else to do I got a des per a
do love for you They say you be long to an
oth er man The first time we met I knew that I'd have a des per a
do love for you I know that it breaks e
ve ry law to feel the way I'm feel ing But
I want your love so des per ate ly I don't see the wrong in
stealing So hold on I'm gon na shoot for the heart like des pe ra dos do
'cause I got a des per a
do love for you

8

Sequenced by ChartChai MeeSangNin

2

Clarinet in B \flat

50

It's so wrong to take what is n't mine and head out for the bor

54

der but I can't look at you and have re spe for the law and or

58

der So hold on I'm gon na shoot for the heart like des pe ra dos do

62

I got a des per a do love for you

66

I got a des per a do love for you

♩ = 64,999992

2

Percussion Conway Twitty - Desperado Love

♩ = 140,000137 ♩ = 113,999954

2

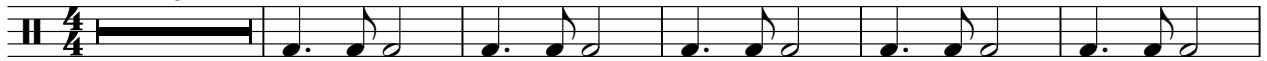

8

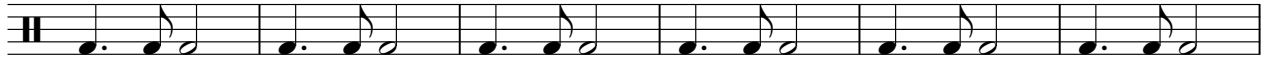

14

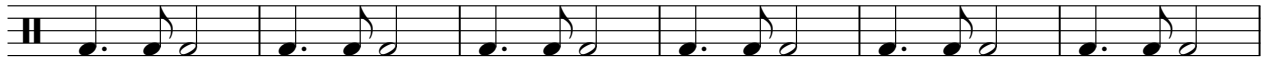

20

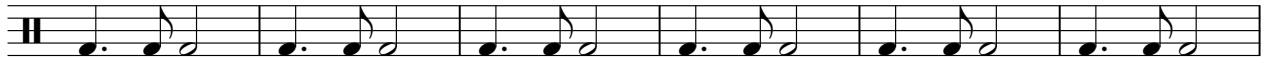

26

32

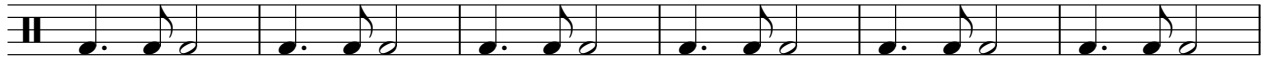

38

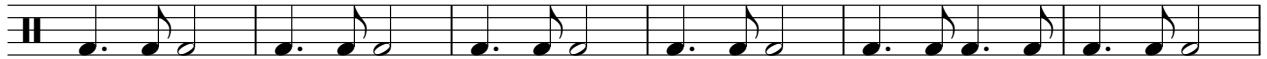

44

50

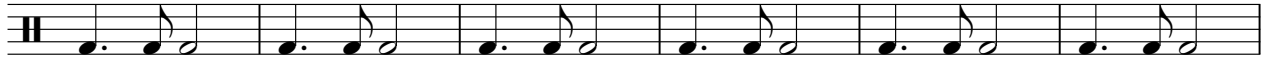

56

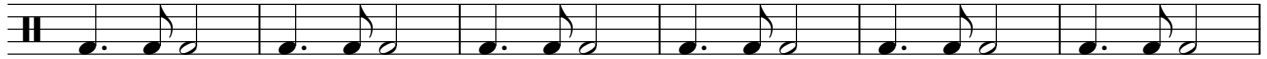

Sequenced by ChartChai MeeSangNin

V.S.

2

Percussion

62

67

♩ = 64,999992

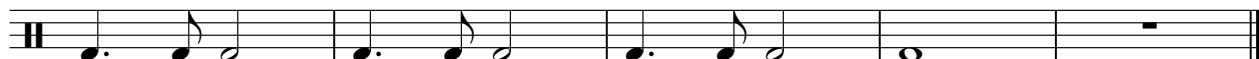

Percussion Conway Twitty - Desperado Love

♩ = 140,000137 ♩ = 113,999954

2

23

29

35

41

47

53

59

65

♩ = 64,999992

2

Sequenced by ChartChai MeeSangNin

Percussion Conway Twitty - Desperado Love

♪ = 140,000137 ♪ = 113,999954

2

6

10

14

18

22

26

43

♪ = 64,999992

2

Sequenced by ChartChai MeeSangNin

Percussion Conway Twitty - Desperado Love

♩ = 140,000137 ♩ = 113,999954

2 24 15

44

3 3 3

56

11 2

♩ = 64,999992

Sequenced by ChartChai MeeSangNin

Percussion Conway Twitty - Desperado Love

♪ = 140,000137 ♪ = 113,999954
2 **24**

29

33

37

41

45

49

53

57

61

Sequenced by ChartChai MeeSangNin

V.S.

2

Percussion

65

68

♩ = 64,999992

Side Drum

Conway Twitty - Desperado Love

♩ = 140,000137 ♩ = 113,999954

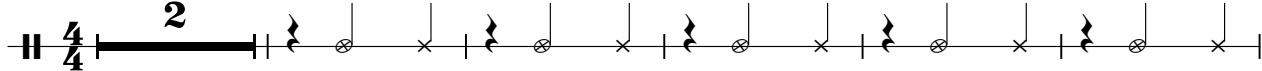

4/4 2

8

14

20

25

♩ = 64,999992

43 2

Sequenced by ChartChai MeeSangNin

Tom-toms Conway Twitty - Desperado Love

♪ = 140,000137 ♪ = 113,999954

2 39 7 7

51

3 7 11

66

7 3 2

♪ = 64,999992

Sequenced by ChartChai MeeSangNin

Tom-toms Conway Twitty - Desperado Love

♪ = 140,000137 ♪ = 113,999954

2 **47**

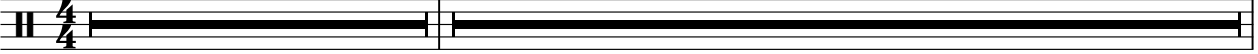

50

♪ = 64,999992

19 **2**

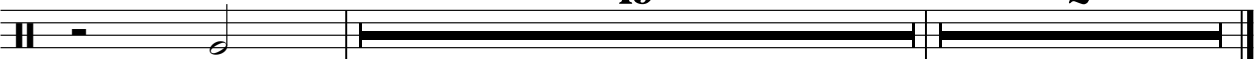

Sequenced by ChartChai MeeSangNin

Jazz Guitar Conway Twitty - Desperado Love

$\text{♩} = 140,000137 = 113,999954$

2

6

9

12

15

18

21

24

27

30

Sequenced by ChartChai MeeSangNin

V.S.

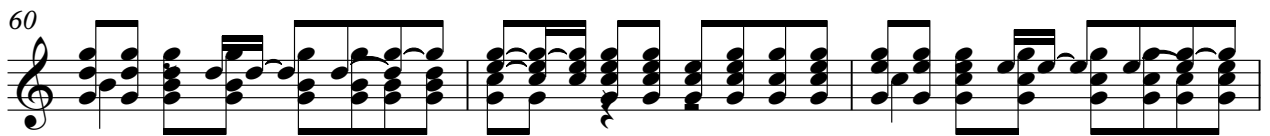
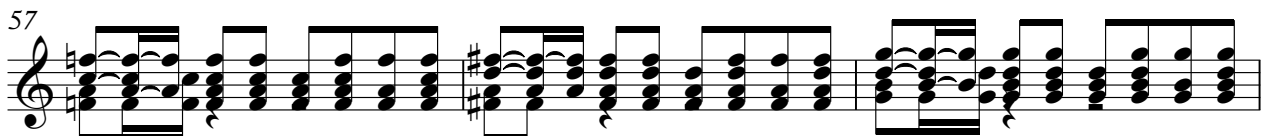
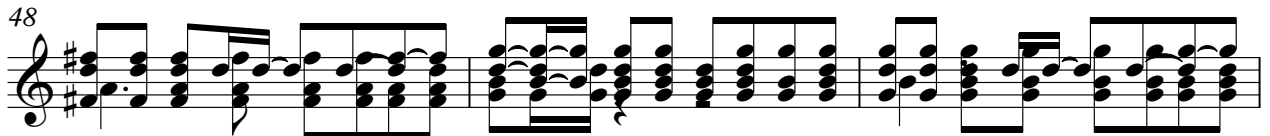
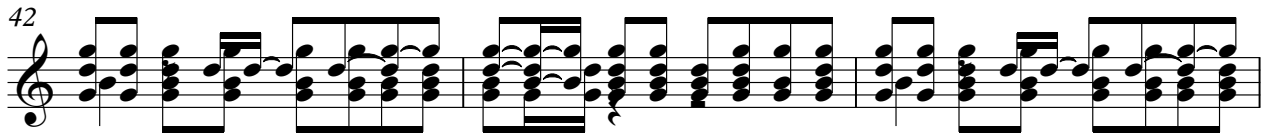
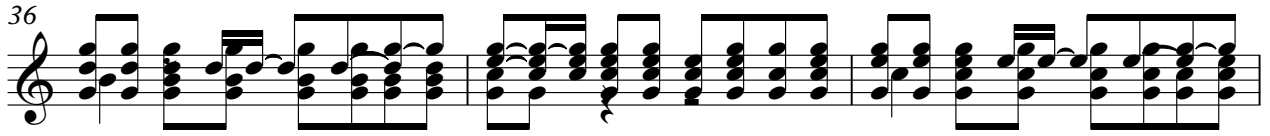
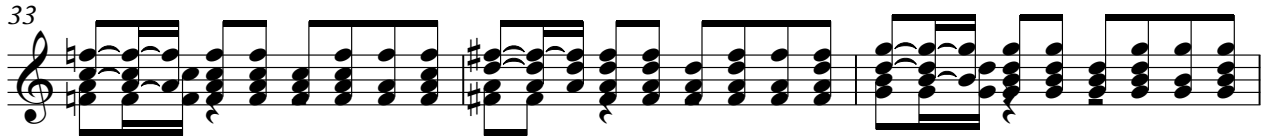

63

66

68

Jazz Guitar Conway Twitty - Desperado Love

♩ = 140,000137 ♩ = 113,999954

2 2

7

11 3 2

20

26 3

33

37

41

45

48 2

Sequenced by ChartChai MeeSangNin

Conway Twitty - Desperado Love

5-string Electric Bass

♩ = 140,000137 ♩ = 113,999954

2

8

13

19

25

30

35

41

46

51

Sequenced by ChartChai MeeSangNin

V.S.

FM Synth Conway Twitty - Desperado Love

♩ = 140,000137 ♩ = 113,999954

2

6

10

14

18

22

Sequenced by ChartChai MeeSangNin

V.S.

26

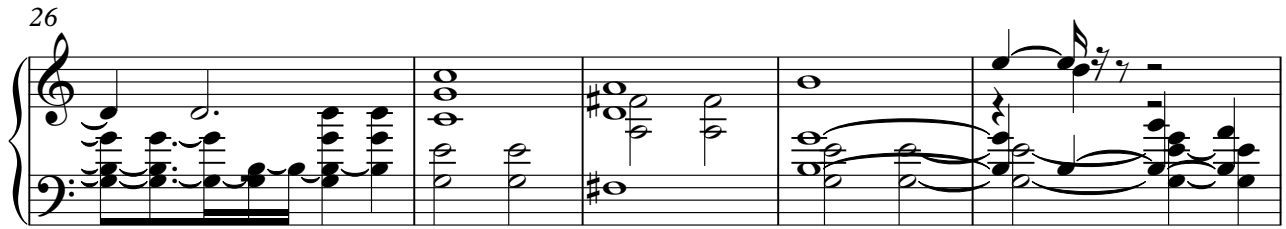

31

36

40

44

48

52

57

62

66

68

$\text{♩} = 64,999992$
