

Spice Girls - Never Give Up on the Good

♩ = 117,000114

Drums

Clean Guitar 1

Slow Strings

Polysynth / Clavinet Wawa

Guitar WaWa

Noise

♩ = 117,000114

4

Drums

Clean Guitar 1

Polysynth / Clavinet Wawa

Noise

6

Drums

Clean Guitar 1

Bass

Organ

Polysynth / Clavinet Wawa

8

Drums

Clean Guitar 1

Bass

Organ

Polysynth / Clavinet Wawa

10

Drums

Clean Guitar 1

Bass

Organ

Polysynth / Clavinet Wawa

12

Drums

Clean Guitar 1

Bass

Organ

Polysynth / Clavinet Wawa

Strings

14

Drums

Bass

Polysynth / Clavinet Wawa

Strings

17

Drums

Clean Guitar 1

Bass

Polysynth / Clavinet Wawa

Strings

20

Drums

Clean Guitar 1

Bass

Polysynth / Clavinet Wawa

23

Drums

Clean Guitar 1

Bass

Polysynth / Clavinet Wawa

26

Drums

Clean Guitar 1

Bass

Polysynth / Clavinet Wawa

Guitar WaWa

29

Drums

Clean Guitar 1

Bass

Organ

Polysynth / Clavinet Wawa

Guitar WaWa

31

Drums

Clean Guitar 1

Clean Guitar 2

Bass

Organ

Polysynth / Clavinet Wawa

Double bar line

33

Drums

Clean Guitar 1

Bass

Organ

Polysynth / Clavinet Wawa

Double bar line

35

Drums

Clean Guitar 1

Clean Guitar 2

Bass

Organ

Polysynth / Clavinet Wawa

37

Drums

Bass

Organ

Polysynth / Clavinet Wawa

Strings

39

Drums

Bass

Polysynth / Clavinet Wawa

Strings

41

Drums

Bass

Polysynth / Clavinet Wawa

Strings

43

Drums

Clean Guitar 1

Clean Guitar 2

Bass

Slow Strings

Polysynth / Clavinet Wawa

46

Drums

Clean Guitar 1

Clean Guitar 2

Bass

Slow Strings

Polysynth / Clavinet Wawa

Strings

49

Drums

Clean Guitar 1

Bass

Slow Strings

Polysynth / Clavinet Wawa

52

Drums

Clean Guitar 1

Bass

Slow Strings

Polysynth / Clavinet Wawa

Guitar WaWa

Strings

54

Drums

Clean Guitar 1

Clean Guitar 2

Bass

Organ

Polysynth / Clavinet Wawa

Guitar WaWa

Strings

56

Drums

Clean Guitar 1

Bass

Organ

Polysynth / Clavinet Wawa

Strings

58

Drums

Clean Guitar 1

Clean Guitar 2

Bass

Organ

Polysynth / Clavinet Wawa

Strings

60

Flute

Drums

Clean Guitar 1

Bass

Organ

Polysynth / Clavinet Wawa

Strings

Noise

62

Flute

Drums

Bass

Slow Strings

Polysynth / Clavinet Wawa

Noise

64

Flute

Flute 2

Drums

Bass

Slow Strings

Polysynth / Clavinet Wawa

Strings

Noise

66

Flute

Flute 2

Drums

Bass

Slow Strings

Strings

Noise

68

Flute

Flute 2

Drums

Bass

Slow Strings

Polysynth / Clavinet Wawa

Guitar WaWa

Strings

Noise

70

Drums

Clean Guitar 1

Clean Guitar 2

Bass

Slow Strings

Polysynth / Clavinet Wawa

Guitar WaWa

72

Drums

Clean Guitar 1

Clean Guitar 2

Bass

Slow Strings

Polysynth / Clavinet Wawa

Guitar WaWa

Strings

74

Drums

Clean Guitar 1

Clean Guitar 2

Bass

Polysynth / Clavinet Wawa

Guitar WaWa

Strings

76

Drums

Clean Guitar 1

Bass

Slow Strings

Polysynth / Clavinet Wawa

Guitar WaWa

78

Drums

Clean Guitar 1

Bass

Slow Strings

Polysynth / Clavinet Wawa

Guitar WaWa

80

Drums

Clean Guitar 1

Bass

Organ

Brass

Polysynth / Clavinet Wawa

Guitar WaWa

Strings

84

Drums

Clean Guitar 1

Bass

Organ

Brass

Polysynth / Clavinet Wawa

Guitar WaWa

Strings

86

88

Drums

Clean Guitar 1

Bass

Organ

Brass

Polysynth / Clavinet Wawa

Guitar WaWa

Strings

90

- Drums:** Features a complex rhythmic pattern with various note values and rests.
- Clean Guitar 1:** Shows a few notes with a sustain pedal effect, indicated by a long horizontal line.
- Clean Guitar 2:** Plays a short melodic phrase consisting of a few notes.
- Organ:** Plays a series of chords and arpeggiated patterns.
- Brass:** Remains mostly silent, with a few notes appearing towards the end of the section.
- Polysynth / Clavinet Wawa:** Features a melodic line with a wah-wah effect, indicated by a 'w' symbol.
- Guitar Wa Wa:** Features a melodic line with a wah-wah effect, indicated by a 'w' symbol.
- Strings:** Provides a lush, textured background with various chordal and melodic elements.

92

Drums

Clean Guitar 1

Bass

Organ

Brass

Polysynth / Clavinet Wawa

Guitar WaWa

Strings

- Drums:** Features a complex rhythmic pattern with various note values and rests.
- Clean Guitar 1:** Shows a melodic line with some sustained notes and rests.
- Clean Guitar 2:** Features a melodic line with some sustained notes and rests.
- Organ:** Plays a series of chords and arpeggiated patterns.
- Polysynth / Clavinet Wawa:** Features a melodic line with a wavy, vibrato effect.
- Guitar Wa Wa:** Features a melodic line with a wavy, vibrato effect.
- Strings:** Provides a melodic line with a wavy, vibrato effect.

96

Flute 2

Drums

Bass

Organ

Brass

Polysynth / Clavinet Wawa

Guitar WaWa

Strings

98

Flute 2

Drums

Guitar WaWa

100

Flute 2

Drums

Bass

Guitar WaWa

102

Flute

Flute 2

Drums

Bass

Organ

Guitar WaWa

104

Flute

Flute 2

Drums

Clean Guitar 1

Bass

Organ

Guitar WaWa

Strings

106

Flute 2

Drums

Clean Guitar 1

Bass

Organ

Guitar WaWa

Strings

108

Flute 2

Drums

Clean Guitar 1

Bass

Organ

Brass

Polysynth / Clavinet Wawa

Guitar WaWa

Strings

110

112

Drums

Clean Guitar 1

Bass

Organ

Brass

Polysynth / Clavinet Wawa

Guitar WaWa

Strings

114

116

Drums

Clean Guitar 1

Bass

Organ

Brass

Polysynth / Clavinet Wawa

Guitar WaWa

Strings

118

120

Drums

Clean Guitar 1

Bass

Organ

Brass

Polysynth / Clavinet Wawa

Guitar WaWa

Strings

122

Drums

Clean Guitar 1

Clean Guitar 2

Bass

Organ

Brass

Polysynth / Clavinet Wawa

Guitar WaWa

Strings

124

Drums

Bass

Organ

Brass

Polysynth / Clavinet Wawa

Guitar WaWa

Strings

Flute

Spice Girls - Never Give Up on the Good

♩ = 117,000114

60

63

66

69

33

104

20

Flute 2

Spice Girls - Never Give Up on the Good

♩ = 117,000114

64

67

70

27

98

100

102

104

106

108

17

Spice Girls - Never Give Up on the Good

Drums

♩ = 117,000114

5

8

10

13

16

19

22

25

28

V.S.

31

34

37

39

41

44

47

50

53

56

Drums

59

62

65

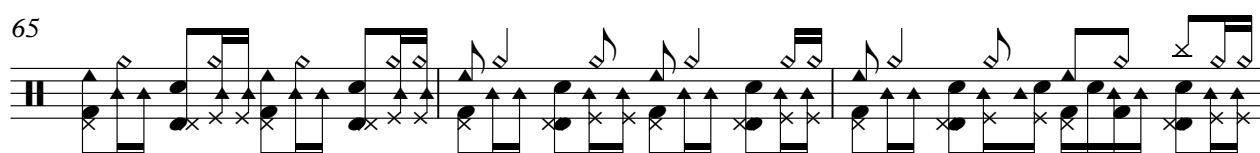

68

71

74

77

80

83

86

Drums

89

92

95

98

101

104

107

110

113

116

Drums

119

122

124

Spice Girls - Never Give Up on the Good

Clean Guitar 1

♩ = 117,000114

4 2

10 6

20

25

30

35 6

45

50

55

59 9

70

75

80

85

91

96

8

108

113

119

122

2

♩ = 117,000114

30

36

48

60

75

90

111

119

Spice Girls - Never Give Up on the Good

Bass

♩ = 117,000114

5

8

11

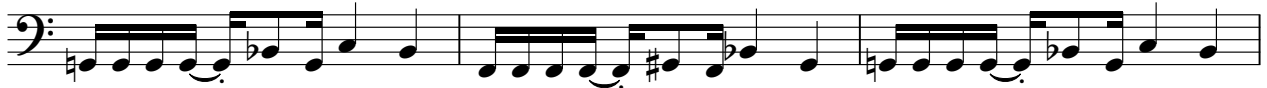

14

18

22

26

30

33

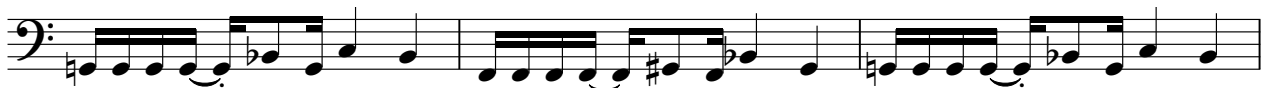

36

V.S.

40

44

48

52

55

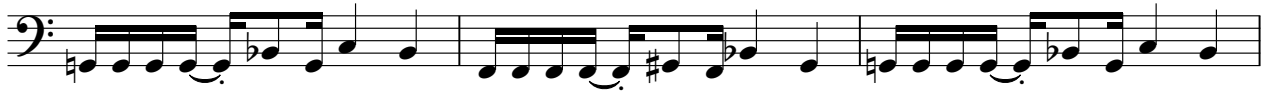

58

61

66

70

74

78

82

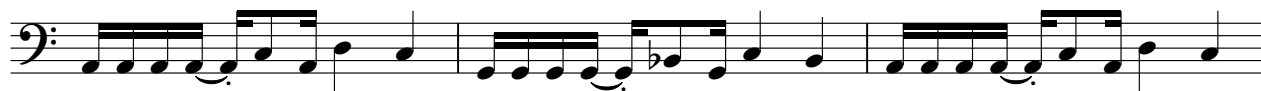

85

88

91

94

4

101

104

108

111

V.S.

114

117

120

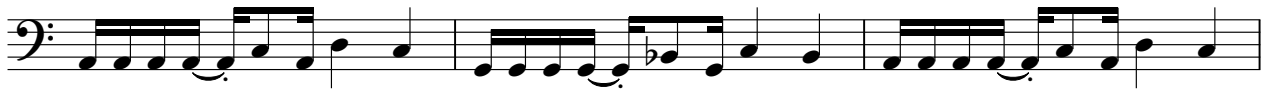

123

Spice Girls - Never Give Up on the Good

Organ

♩ = 117,000114

5

8

11

14 16

32

35

38 16

56

59

61 19

81

85

89

93

97

107

111

115

119

122

Spice Girls - Never Give Up on the Good

Brass

♩ = 117,000114

79

84

89

95

12

111

116

121

Slow Strings

Spice Girls - Never Give Up on the Good

♩ = 117,000114

42

47

2

53

9

67

74

2

79

46

♩ = 117,000114

5

8

11

14

19

24

28

32

37

V.S.

42

47

51

54

59

64

72

77

81

86

91

96

112

117

121

♩ = 117,000114

27

31

21

14

69

72

75

78

80

82

84

86

V.S.

88

91

93

95

100

105

110

112

114

116

119

121

123

Spice Girls - Never Give Up on the Good

Strings

♩ = 117,000114

12

16

19

38

42

4

3

52

55

59

2

64

67

3

73

4

80 *Strings*

83

88

92

96 **7**

106 **2**

112

116

120

123

♩ = 117,000114

