

# Steely Dan - Aja

♩ = 109,99908

Tenor Sax

Tenor Saxophone

Rhythm&SE

Percussion

Perc.

Marimba

Rhythm Gtr

Jazz Guitar

Bass

Electric Bass

ElecPiano

Electric Piano

Vocal

Synth Voice

♩ = 109,99908

Lead Gtr

Lead 8 (Bass + Lead)

Piano

Solo

5

Perc.

J. Gtr.

E. Bass

E. Piano

Solo

9

Perc.

J. Gtr.

E. Bass

E. Piano

Syn. Voice

Solo

12

Perc.

J. Gtr.

E. Bass

E. Piano

Syn. Voice

Solo

16

19

23

26

29

34

Perc. J. Gtr. E. Bass E. Piano Solo

37

Perc. J. Gtr. E. Bass E. Piano Solo

40

Perc. J. Gtr. E. Bass E. Piano Syn. Voice Solo

3

Detailed description of the musical score: The score is written in 4/4 time and consists of three systems of staves. The first system (measures 34-36) includes Percussion (Perc.), J. Gtr., E. Bass, E. Piano, and Solo. The second system (measures 37-39) includes Perc., J. Gtr., E. Bass, E. Piano, and Solo. The third system (measures 40-42) includes Perc., J. Gtr., E. Bass, E. Piano, Syn. Voice, and Solo. The J. Gtr. part features a complex rhythmic pattern with many 'x' marks, indicating muted notes. The E. Piano part has a triplet of eighth notes in measure 34 and another triplet in measure 40. The Solo part has a melodic line with various intervals and accidentals. The Syn. Voice part has a vocal line with a mix of eighth and quarter notes. The Perc. part has a consistent rhythmic pattern of eighth notes.

44

47

51

Perc.

J. Gtr.

E. Bass

Syn. Voice

Solo

55

Perc.

J. Gtr.

E. Bass

Syn. Voice

Solo

58

Perc.

J. Gtr.

E. Bass

Syn. Voice

Solo

62

Perc.

J. Gtr.

E. Bass

E. Piano

Syn. Voice

Solo

3

67

Perc.

J. Gtr.

E. Bass

Solo

71

Perc.

J. Gtr.

E. Bass

Solo

75

Perc.

Mar.

J. Gtr.

E. Bass

E. Piano

Solo

79

Perc.

Mar.

J. Gtr.

E. Bass

E. Piano

Lead 8

Solo

83

86

90

Perc.

Mar.

J. Gtr.

E. Bass

E. Piano

Lead 8

Solo

93

Perc.

J. Gtr.

E. Bass

Lead 8

Solo

95

98

101

Perc.

J. Gtr.

E. Bass

Lead 8

Solo

105

Perc.

Mar.

J. Gtr.

E. Bass

Lead 8

Solo

109

113

116

Perc.

Mar.

J. Gtr.

E. Bass

E. Piano

Lead 8

Solo

119

Perc.

Mar.

J. Gtr.

E. Bass

E. Piano

Lead 8

Solo

123

126

128

Perc.

J. Gtr.

E. Bass

E. Piano

Lead 8

Solo

131

Perc.

J. Gtr.

E. Bass

Lead 8

Solo

134

137

140

142

Ten. Sax.  
Perc.  
J. Gtr.  
E. Bass  
Solo

145

Ten. Sax.  
Perc.  
J. Gtr.  
E. Bass  
Solo

147

Ten. Sax.  
Perc.  
J. Gtr.  
E. Bass  
Solo

150

Ten. Sax. Perc. J. Gtr. E. Bass Solo

152

Ten. Sax. Perc. J. Gtr. E. Bass Solo

155

Ten. Sax. Perc. J. Gtr. E. Bass Solo

157

Ten. Sax.  
Perc.  
J. Gtr.  
E. Bass  
Solo

159

Ten. Sax.  
Perc.  
J. Gtr.  
E. Bass  
Solo

161

Ten. Sax.  
Perc.  
J. Gtr.  
E. Bass  
Solo

163

Ten. Sax.  
Perc.  
J. Gtr.  
E. Bass  
Solo

165

Ten. Sax.  
Perc.  
J. Gtr.  
E. Bass  
Solo

168

Ten. Sax.  
Perc.  
J. Gtr.  
E. Bass  
Solo

171

Perc.

J. Gtr.

E. Bass

Syn. Voice

Solo

175

Perc.

J. Gtr.

E. Bass

E. Piano

Syn. Voice

Solo

179

182

185

Perc.

J. Gtr.

E. Bass

Syn. Voice

Solo

188

Perc.

J. Gtr.

E. Bass

Syn. Voice

Solo

191

Perc.

J. Gtr.

E. Bass

Syn. Voice

Solo

195

Perc.

J. Gtr.

E. Bass

E. Piano

Syn. Voice

Solo

3

199

Perc.

J. Gtr.

E. Bass

E. Piano

Solo

3

202

Ten. Sax.

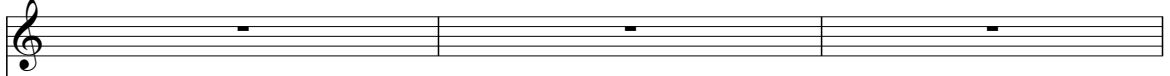

Perc.

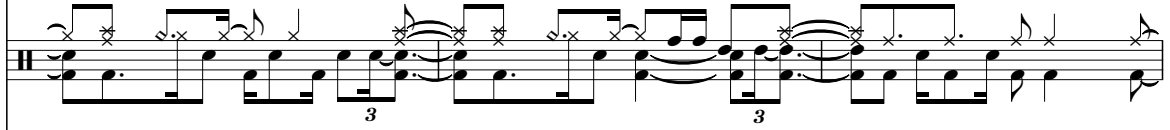

Mar.

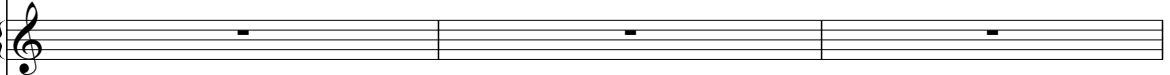

J. Gtr.

Staff for Jazz Guitar (J. Gtr.) showing chords and rests.

E. Bass

Staff for Electric Bass (E. Bass) showing notes and rests.

E. Piano

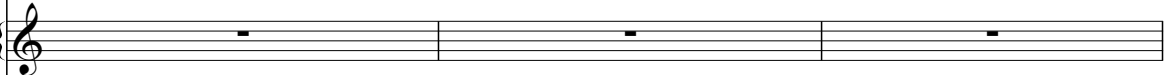

Syn. Voice

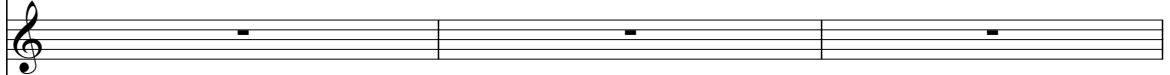

Lead 8

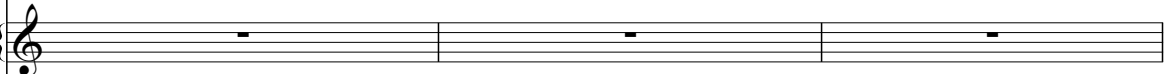

Solo

Staff for Solo showing notes and rests.

208

Ten. Sax.

Perc.

Mar.

J. Gtr.

E. Bass

E. Piano

Syn. Voice

Lead 8

Solo

Ten. Sax.

Perc.

Mar.

J. Gtr.

E. Bass

E. Piano

Syn. Voice

Lead 8

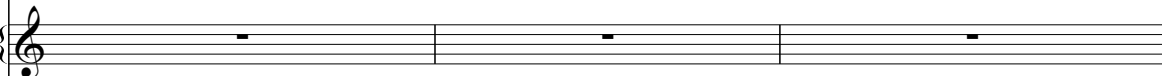

Solo

214

Ten. Sax.

Perc.

Mar.

J. Gtr.

E. Bass

E. Piano

Syn. Voice

Lead 8

Solo

217

Ten. Sax.

Perc.

Mar.

J. Gtr.

E. Bass

E. Piano

Syn. Voice

Lead 8

Solo

219

Ten. Sax.

Perc.

Mar.

J. Gtr.

E. Bass

E. Piano

Syn. Voice

Lead 8

Solo

3

# Steely Dan - Aja

## Tenor Saxophone

♩ = 109,999908  
Tenor Sax

31 29

64 15 7 9

97 3 9

113 7 9 3

135 4

143

146

149

152

2

Tenor Saxophone

156

160

163

167

170

204

212

# Steely Dan - Aja

## Percussion

♩ = 109,999908  
Rhythm&SE

10

14

18

21

24

27

31

36

40

V.S.

Percussion

44

48

51

54

57

61

66

70

74

78

Percussion

82

86

90

93

96

102

106

110

114

118

V.S.

Percussion

122

126

129

135

139

142

145

147

150

154

157

160

163

166

170

176

180

184

187

190

V.S.

193

198

201

204

207

210

213

216

218

Marimba

Steely Dan - Aja

♩ = 109,999908

Perc.

20

49

77

81

86

91

98

Marimba

107

111

116

120

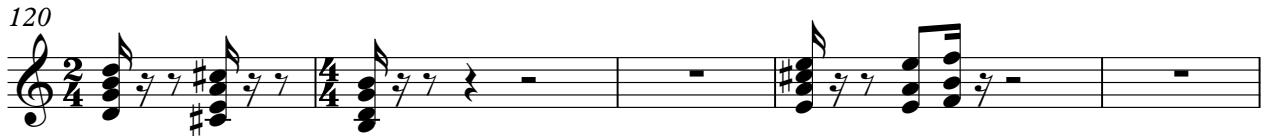

125

136

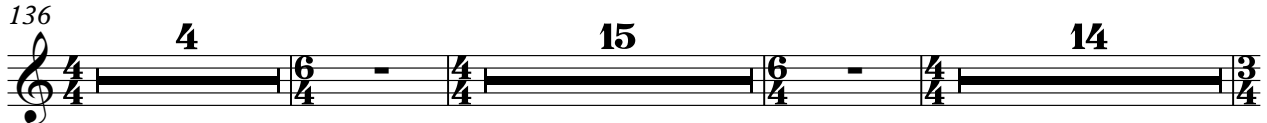

171

184

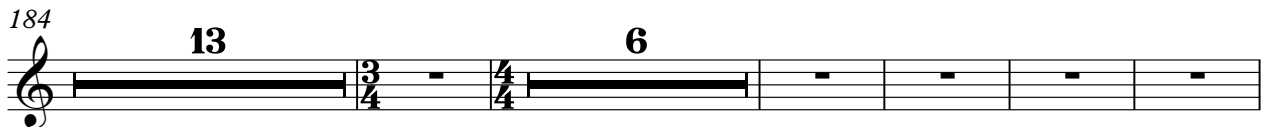

208

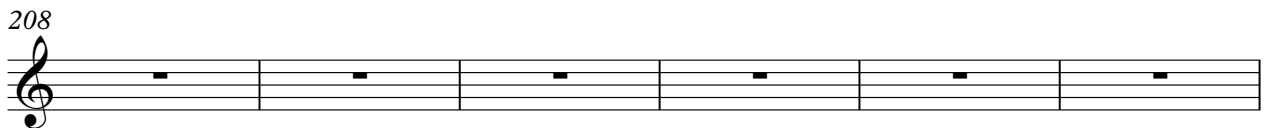

214

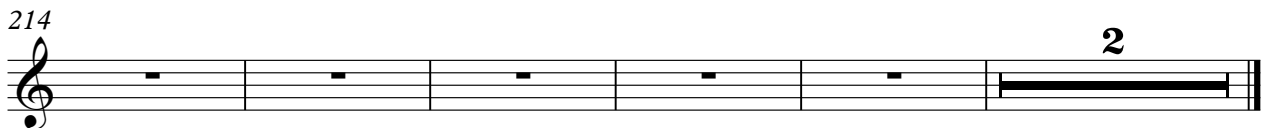

Jazz Guitar

Steely Dan - Aja

♩ = 109,999908  
Rhythm Gtr

2

2

8

13

18

23

28

34

39

44

49

V.S.

54

59

65

70

75

80

84

89

94

99

105

110

115

119

124

129

133

137

140

143

Jazz Guitar

146

149

152

155

157

159

162

165

168

171

175

179

182

186

190

194

199

203

207

211

6

Jazz Guitar

215

218

# Steely Dan - Aja

## Electric Bass

♩ = 109,999908

Bass

9

15

20

25

29

35

41

47

52

V.S.

57

61

67

72

77

82

87

92

98

103

108

113

118

123

128

134

140

143

147

152

V.S.

206

210

214

217

# Steely Dan - Aja

Electric Piano

♩ = 109,999908  
ElecPiano

64

10

10

3

77

82

86

91

2

2

2

98

3

6

110

115

119

124

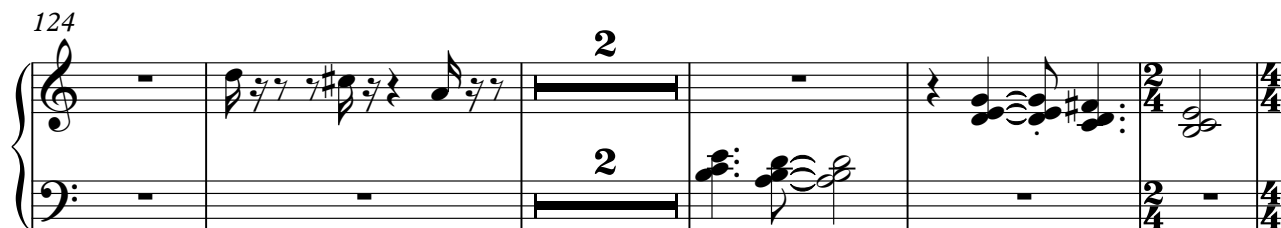

131

141

176

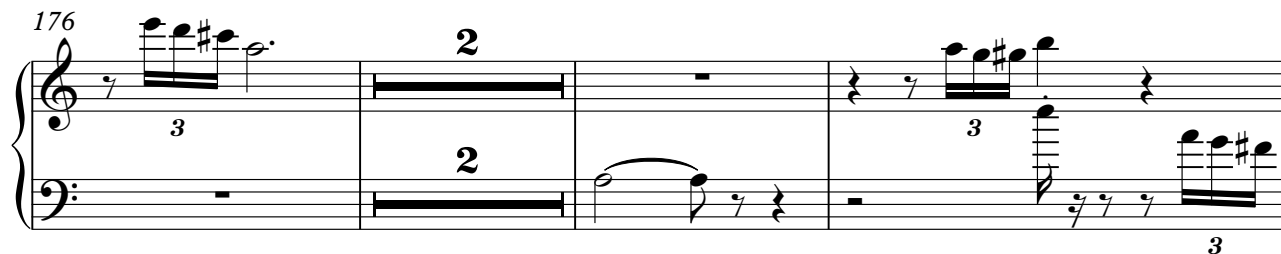

181

198

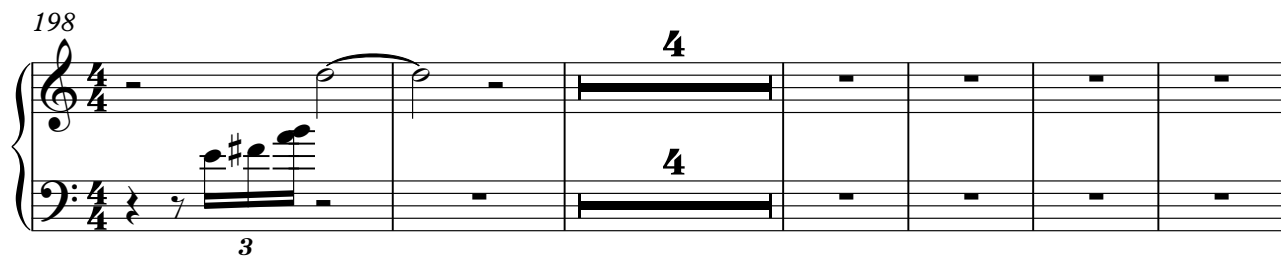

208

4

# Electric Piano

214

2

# Steely Dan - Aja

Synth Voice

♩ = 109,999908

Vocal

8

13

5

23

3

29

3

3

34

6

43

5

53

3

59

3

3

64

15

7

9

97

3

9

Synth Voice

113

7 9 3

135

4 15

157

14 2

176

5

186

3

192

3

198

6

211

2

Lead 8 (Bass + Lead)

113

6

117

3

122

6

2

127

3

130

3

6

133

3

135

3

138

3

6

3

141

15

14

172

25

6

Lead 8 (Bass + Lead)

3

207

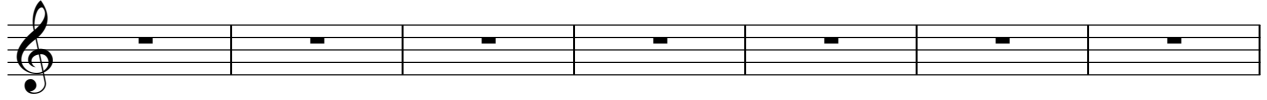

214

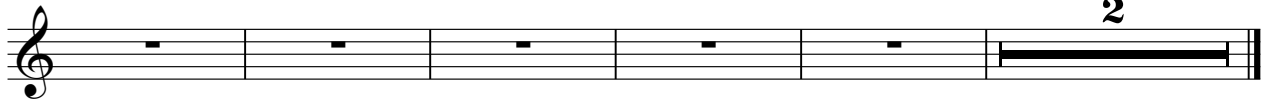

# Steely Dan - Aja

Solo

♩ = 109,999908

Piano

6

10

15

21

26

30

36

40

45

V.S.

51

56

60

66

70

74

78

83

88

92

98

102

107

111

116

121

125

131

135

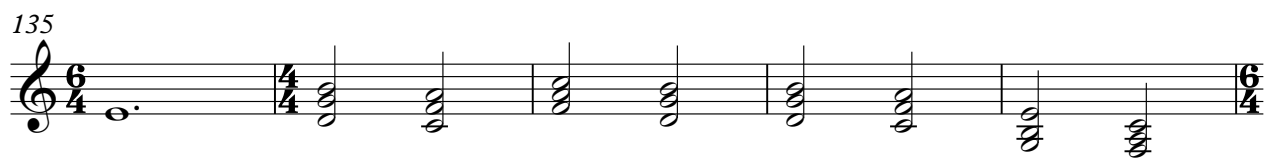

140

V.S.

143

147

151

156

159

163

167

172

176

183

188

192

198

202

206

210

214

217

