

# Steely Dan - Deacon Blues

♩ = 120,000000

piano

Cymbal bell

Bass drum

Bass

5

piano

Toms

Cymbal bell

Bass drum

Bass

9

piano

Snare

Bass drum

Hi-hat

Bass

13

piano

Snare

Bass drum

Hi-hat

Bass

17

piano

Snare

Bass drum

Hi-hat

Bass

21

sax

piano

Snare

Toms

Bass drum

Hi-hat

Bass

25

sax  
piano  
Snare  
Bass drum  
Hi-hat  
Bass

28

sax  
piano  
Snare  
Bass drum  
Hi-hat  
Bass

31

sax  
piano  
Snare  
Bass drum  
Hi-hat  
Bass

35

sax  
piano  
Snare  
Bass drum  
Hi-hat  
Bass

39

sax

piano

Snare

Toms

Ride symbol

Bass drum

Hi-hat

Bass

43

piano

Snare

Ride symbol

Bass drum

Bass

47

sax

piano

Snare

Toms

Cymbal bell

Ride symbol

Bass drum

Hi-hat

Bass

3

50

sax

piano

Snare

Ride symbol

Bass drum

Bass

54

sax

piano

Snare

Toms

Cymbal bell

Ride symbal

Bass drum

Hi-hat

Bass

3

3

57

sax

piano

Snare

Ride symbal

Bass drum

Bass

61

sax

piano

Snare

Toms

Ride symbol

Bass drum

Hi-hat

Bass

Synth Horns

65

sax

piano

Snare

Bass drum

Hi-hat

Bass

Synth Horns

Synth Horn Line

68

sax

piano

Snare

Bass drum

Hi-hat

Bass

Synth Horns

Synth Horn Line

72

sax

piano

Snare

Bass drum

Hi-hat

Bass

Synth Horns

Synth Horn Line

76

80

sax

piano

Snare

Bass drum

Hi-hat

Bass

Synth Horns

Piccilo

83

sax

piano

Snare

Bass drum

Hi-hat

Bass

Synth Horns

Piccilo

86

sax

piano

Snare

Bass drum

Hi-hat

Bass

Synth Horns

Piccilo

90

sax

piano

Snare

Bass drum

Hi-hat

Bass

Synth Horns

Piccilo

94

sax

piano

Snare

Toms

Ride symbol

Bass drum

Hi-hat

Bass

Synth Horns

98

piano

Snare

Toms

Cymbal bell

Ride symbol

Bass drum

Hi-hat

Bass

102

The musical score consists of the following parts:

106

sax

piano

Snare

Toms

Cymbal bell

Ride symbol

Bass drum

Hi-hat

Bass

Synth Horns

110

- sax**: Treble clef, playing a melodic line starting in the fourth measure.
- Snare**: Snare drum, playing a steady eighth-note pattern.
- Toms**: Tom-toms, playing a triplet of eighth notes in the first measure.
- Cymbal bell**: Cymbal bell, playing a single note in the first measure.
- Ride symbol**: Ride cymbal, playing a continuous eighth-note pattern from the second measure onwards.
- Bass drum**: Bass drum, playing a steady eighth-note pattern.
- Hi-hat**: Hi-hat, playing a steady eighth-note pattern.
- Bass**: Bass clef, playing a melodic line.

114

117

sax

piano

Snare

Cymbal bell

Ride symbol

Bass drum

Bass

Synth Horns

Piccilo

121

sax

piano

Snare

Ride symbol

Bass drum

Bass

Synth Horns

Piccilo

126

sax  
piano  
Snare  
Ride symbol  
Bass drum  
Bass  
Synth Horns  
Piccolo

130

sax  
piano  
Snare  
Ride symbol  
Bass drum  
Bass  
Synth Horns  
Piccolo

134

sax

piano

Snare

Cymbal bell

Ride symbol

Bass drum

Bass

Synth Horns

Piccilo

138

piano

Cymbal bell

Bass drum

Bass

142

sax

piano

Snare

Toms

Bass drum

Hi-hat

Bass

Synth Horns

146

sax

piano

Snare

Bass drum

Hi-hat

Bass

Synth Horns

Piccilo

149

sax

piano

Snare

Bass drum

Hi-hat

Bass

Synth Horns

Piccilo

153

sax

piano

Snare

Bass drum

Hi-hat

Bass

Synth Horns

157

sax  
piano  
Snare  
Toms  
Ride symbol  
Bass drum  
Hi-hat  
Bass  
Synth Horns  
Piccolo

161

piano  
Snare  
Ride symbol  
Bass drum  
Bass

165

piano

Snare

Toms

Cymbal bell

Ride symbol

Bass drum

Hi-hat

Bass

Synth Horns

169

piano

Snare

Ride symbol

Bass drum

Bass

Synth Horns

173

sax

piano

Snare

Toms

Cymbal bell

Ride symbol

Bass drum

Hi-hat

Bass

177

sax

piano

Snare

Ride symbol

Bass drum

Bass

180

sax

piano

Snare

Toms

Cymbal bell

Ride symbol

Bass drum

Bass

183

piano

Cymbal bell

Bass drum

Bass

185

piano

Cymbal bell

Bass drum

Bass

# Steely Dan - Deacon Blues

sax

♩ = 120,000000

7 15

26

33

39 8

52 3

58 2

65 3

69 3

75

81

88

94

**13**

112

118

127

135

**8**

147

154

160

13

177

8

# Steely Dan - Deacon Blues

piano

♩ = 120,000000

V.S.

V.S.

4

piano

183

186

Snare

Steely Dan - Deacon Blues

♩ = 120,000000

7

13

19

25

31

37

43

49

55

61

V.S.

67

73

79

85

91

97

103

109

115

121

128

134

147

153

159

165

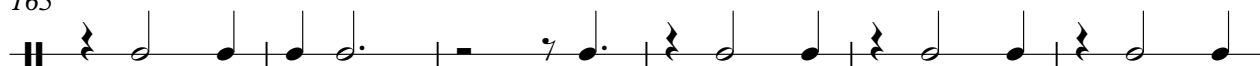

171

177

180

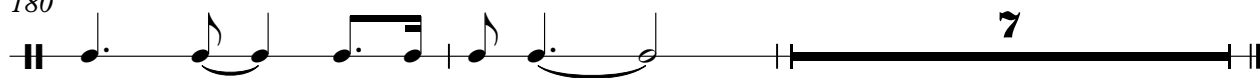

# Steely Dan - Deacon Blues

Toms

♩ = 120,000000

6 15

25 15 6

48 3 6 3

57 5 15

79 15 6

102 3 6 3

111 5 3 3 25

144 15 6

167 3 6 3

176 5 3 3 7

# Steely Dan - Deacon Blues

## Cymbal bell

♩ = 120,000000

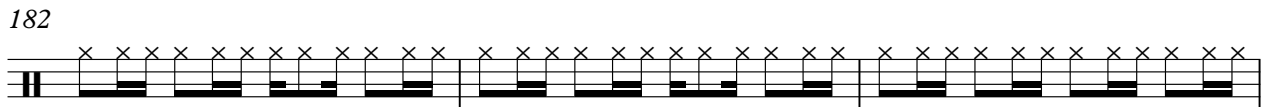
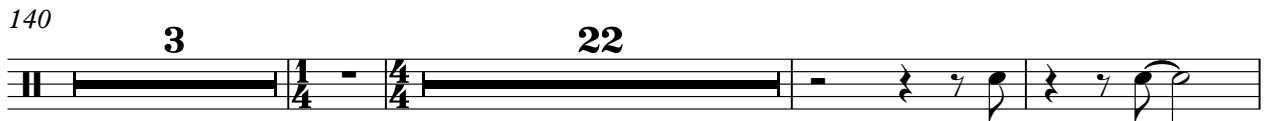
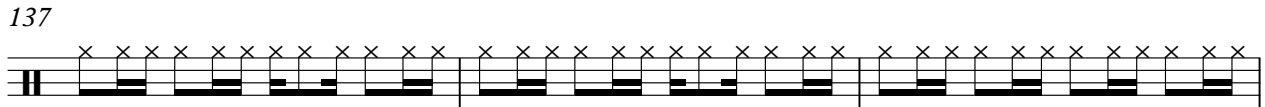
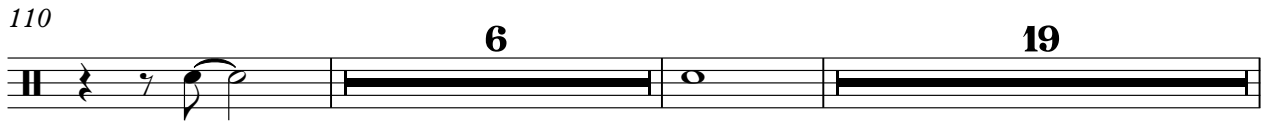
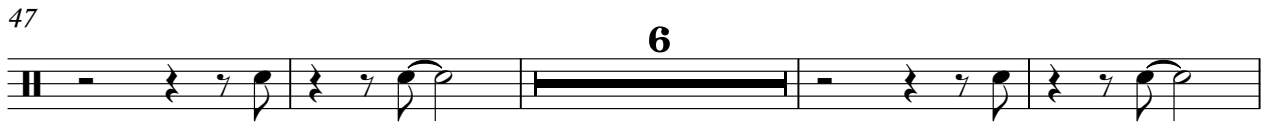
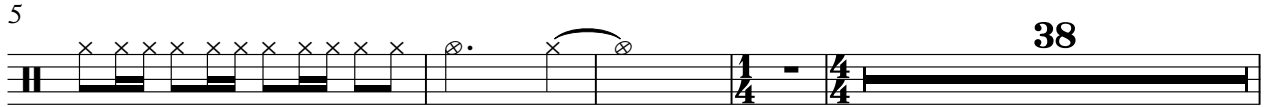

Ride symbol

Steely Dan - Deacon Blues

♩ = 120,000000

7 32

42

46 2

51

55 2

60 33

96

100 2

105

107 2

Ride symbal

111

115

120

124

129

133

144

163

168

172

Ride symbol

177

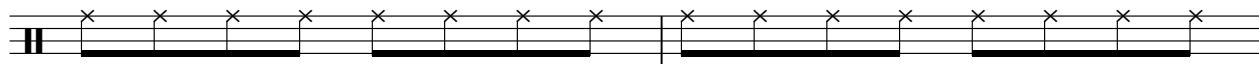

179

Bass drum

Steely Dan - Deacon Blues

♩ = 120,000000

8

14

19

24

29

34

39

44

49

V.S.

54

59

64

69

74

79

84

89

94

99

104

109

114

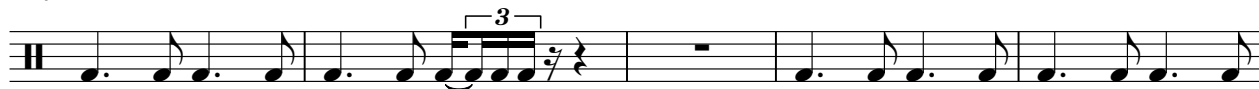

119

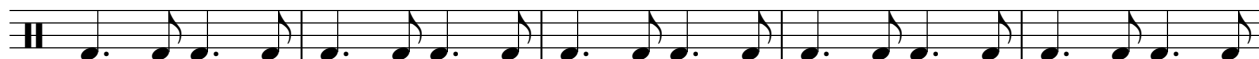

124

130

135

144

149

154

159

164

169

174

179

183

# Steely Dan - Deacon Blues

## Hi-hat

♩ = 120,000000

7

7

12

12

16

16

20

20

24

24

28

28

32

32

36

36

40

6

49

6

2

# Hi-hat

63

67

71

75

79

83

87

91

95

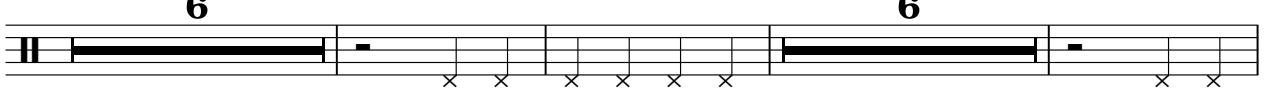

110

146

150

154

158

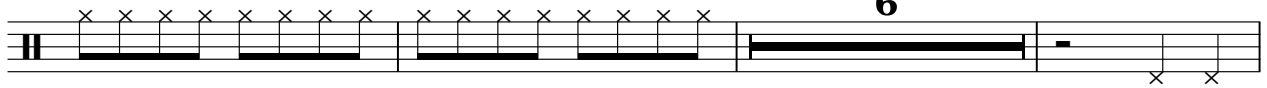

167

# Steely Dan - Deacon Blues

Bass

♩ = 120,000000

V.S.

60

66

71

77

82

87

94

100

105

110

116

122

128

133

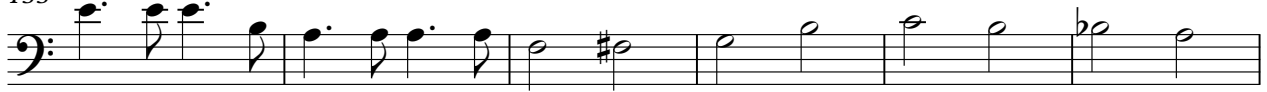

139

146

151

157

163

168

4

Bass

174

179

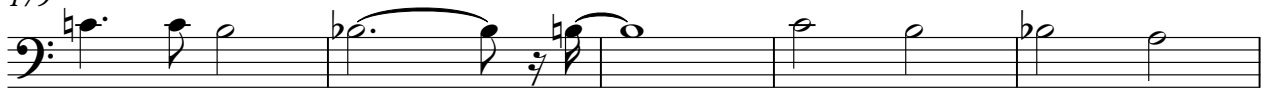

184

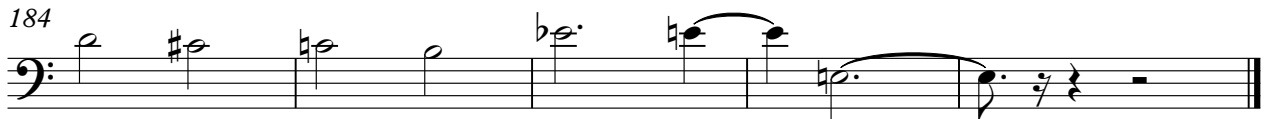

# Steely Dan - Deacon Blues

## Synth Horns

♩ = 120,000000

7 54

65

72

79

85

92 8

105 8

117

125

130 8

144

150

157

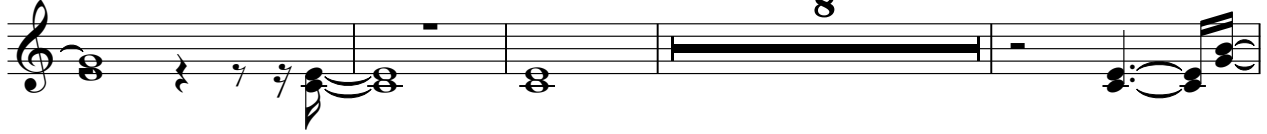

169

Synth Horn Line

Steely Dan - Deacon Blues

♩ = 120,000000

7 56

67

3

76

66 45

Piccilo

Steely Dan - Deacon Blues

♩ = 120,000000

7 1 4 72

83 2 4

94 22

121

129 8 1 4 4

144 2 2

152 4 30