

Jamiroquai - Foolosophy

♩ = 130,000137

♩ = 130,000137

4

Perc.

E. Gtr.

6

Perc.

E. Gtr.

8

Perc.

E. Gtr.

10

Perc.

Flex.

E. Gtr.

E. Bass

E. Piano

Solo

by ba by I

12

Perc.

Flex.

E. Gtr.

E. Bass

E. Bass

E. Piano

Solo

these sweet sen sa tions Yeah

Detailed description of the musical score: The score is for measures 12 and 13. The Percussion staff shows a rhythmic pattern of eighth notes with 'x' marks above them. The Flexa staff has a melodic line with a key signature of one sharp (F#) and a common time signature. The Electric Guitar staff features a complex, fast-moving line with many sixteenth notes and slurs. The first Electric Bass staff has a simple bass line with eighth notes. The second Electric Bass staff is mostly silent with a few notes in measure 13. The Electric Piano staff has sustained chords with long horizontal lines indicating they are held. The Solo staff is empty, with the lyrics 'these sweet sen sa tions Yeah' written below it.

14

Perc.

Flex.

E. Gtr.

E. Bass

E. Bass

E. Piano

Solo

Ho ney ho ney lo

16

Perc.

Flex.

E. Gtr.

E. Bass

E. Bass

E. Piano

Solo

oks like a su per star

18

Perc.

Flex.

E. Gtr.

E. Bass

E. Bass

E. Piano

Solo

Ye eh

19

Perc.

Flex.

J. Gtr.

E. Gtr.

E. Bass

E. Bass

E. Piano

Solo

She's got a promise of struck fa sci na

21

Perc.

Flex.

J. Gtr.

E. Gtr.

E. Bass

E. Bass

E. Piano

Solo

tion

What am to do

23

Perc.

Flex.

J. Gtr.

E. Gtr.

E. Bass

E. Bass

E. Piano

Solo

How am to know Who you are

24

Perc.

Flex.

J. Gtr.

E. Gtr.

E. Bass

E. Bass

E. Piano

Solo

Who you are

26

Perc. Flex. J. Gtr. E. Gtr. E. Bass E. Bass E. Piano Solo

And this

27

Perc.

Flex.

J. Gtr.

E. Gtr.

E. Gtr.

E. Bass

E. Bass

E. Piano

Vla.

Solo

love

fool

28

Perc.

Flex.

J. Gtr.

E. Gtr.

E. Gtr.

E. Bass

E. Bass

E. Piano

Solo

29

Perc.

Flex.

J. Gtr.

E. Gtr.

E. Gtr.

E. Bass

E. Bass

E. Piano

Lead 1

Vla.

Solo

sop hy kil ling pre

30

Perc. Flex. J. Gtr. E. Gtr. E. Gtr. E. Bass E. Bass E. Piano Lead 1 FX 5 Solo

vious il lu sions

31

Perc.

Flex.

J. Gtr.

E. Gtr.

E. Gtr.

E. Bass

E. Bass

E. Piano

FX 5

Vla.

Solo

that had

32

Perc.

Flex.

J. Gtr.

E. Gtr.

E. Gtr.

E. Bass

E. Bass

E. Piano

Solo

in my mind a bout you

33

Perc.

Flex.

J. Gtr.

E. Gtr.

E. Gtr.

E. Bass

E. Bass

E. Piano

Vla.

Solo

And this love

34

Perc. Flex. J. Gtr. E. Gtr. E. Bass E. Bass E. Piano Solo

fool

Seems

35

Perc. Flex. J. Gtr. E. Gtr. E. Gtr. E. Bass E. Bass E. Piano Vla. Solo

so true

36

Perc.

Flex.

J. Gtr.

E. Gtr.

E. Gtr.

E. Bass

E. Bass

E. Piano

Solo

all

37

Perc. Flex. J. Gtr. E. Gtr. E. Gtr. E. Bass E. Bass E. Piano Lead 1 Vla. Solo

the lies you're tel ling tra

38

Perc. Flex. J. Gtr. E. Gtr. E. Gtr. E. Bass E. Bass E. Piano Lead 1 FX 5 Solo

gi cal ly com pel ling

39

Perc.

Flex.

J. Gtr.

E. Gtr.

E. Gtr.

E. Bass

E. Bass

E. Piano

FX 5

Vla.

Solo

and my

40

Perc. Flex. J. Gtr. E. Gtr. E. Bass E. Bass E. Piano Solo

love it no thing to you

41

Perc.

Flex.

J. Gtr.

E. Gtr.

E. Gtr.

E. Bass

E. Bass

E. Piano

Vla.

Solo

So may

42

Perc.

Flex.

J. Gtr.

E. Gtr.

E. Gtr.

E. Bass

E. Bass

E. Piano

Solo

be I'm still a

She shimmer like

44

Perc.

Flex.

E. Gtr.

E. Bass

E. Bass

E. Piano

Solo

a Ca li for nia sun set Ye

46

Perc.

Flex.

E. Gtr.

E. Bass

E. Bass

E. Piano

Solo

eh La dy la dy glit

48

Perc.

Flex.

E. Gtr.

E. Bass

E. Bass

E. Piano

Solo

ters but there's no gold

50

Perc.

Flex.

J. Gtr.

E. Gtr.

E. Bass

E. Bass

E. Piano

Solo

3

She carries sweetly in fec

52

Perc.

Flex.

J. Gtr.

E. Gtr.

E. Bass

E. Bass

E. Piano

Solo

tious ma gic for mu las

54

Perc.

Flex.

J. Gtr.

E. Gtr.

E. Bass

E. Bass

E. Piano

Solo

I'mso de li rio us

56

Perc.

Flex.

J. Gtr.

E. Gtr.

E. Bass

E. Bass

E. Piano

Solo

is she thatse rious Ibringe on I've been waing

58

Perc. Flex. J. Gtr. E. Gtr. E. Bass E. Bass E. Piano Solo

so long And this

59

Perc.

Flex.

J. Gtr.

E. Gtr.

E. Gtr.

E. Bass

E. Bass

E. Piano

Vla.

Solo

love

fool

60

Perc.

Flex.

J. Gtr.

E. Gtr.

E. Gtr.

E. Bass

E. Bass

E. Piano

Solo

61

Perc.

Flex.

J. Gtr.

E. Gtr.

E. Gtr.

E. Bass

E. Bass

E. Piano

Lead 1

Vla.

Solo

sop hy kil ling pre

62

Perc. Flex. J. Gtr. E. Gtr. E. Gtr. E. Bass E. Bass E. Piano Lead 1 FX 5 Solo

vious il lu sions

63

Perc. Flex. J. Gtr. E. Gtr. E. Gtr. E. Bass E. Bass E. Piano FX 5 Vla. Solo

that had

64

Perc.

Flex.

J. Gtr.

E. Gtr.

E. Gtr.

E. Bass

E. Bass

E. Piano

Solo

in my mind a bout you

65

Perc.

Flex.

J. Gtr.

E. Gtr.

E. Gtr.

E. Bass

E. Bass

E. Piano

Vla.

Solo

And this love

66

Perc.

Flex.

J. Gtr.

E. Gtr.

E. Gtr.

E. Bass

E. Bass

E. Piano

Solo

fool

Seems

fool

Seems

67

Perc.

Flex.

J. Gtr.

E. Gtr.

E. Gtr.

E. Bass

E. Bass

E. Piano

Lead 1

Vla.

Solo

so true

68

Perc.

Flex.

J. Gtr.

E. Gtr.

E. Gtr.

E. Bass

E. Bass

E. Piano

Lead 1

Solo

all

69

Perc. Flex. J. Gtr. E. Gtr. E. Gtr. E. Bass E. Bass E. Piano Lead 1 Vla. Solo

the lies you're tel ling tra

70

Perc.

Flex.

J. Gtr.

E. Gtr.

E. Gtr.

E. Bass

E. Bass

E. Piano

Lead 1

FX 5

Solo

gi cal ly com pel ling

71

Perc.

Flex.

J. Gtr.

E. Gtr.

E. Gtr.

E. Bass

E. Bass

E. Piano

Lead 1

FX 5

Vla.

Solo

and my

72

Perc. Flex. J. Gtr. E. Gtr. E. Gtr. E. Bass E. Bass E. Piano Lead 1 Solo

love it no thing to you

73

Perc.

Flex.

J. Gtr.

E. Gtr.

E. Gtr.

E. Bass

E. Bass

E. Piano

Lead 1

Vla.

Solo

So maybe

74

Perc. Flex. J. Gtr. E. Gtr. E. Bass E. Bass E. Piano Lead 1 Solo

I'm still a fo ol

76

Perc.

Flex.

E. Gtr.

E. Bass

E. Bass

FX 5

Solo

I don't want the world I want you

78

Perc.

Flex.

E. Gtr.

E. Bass

E. Bass

FX 5

Solo

Ye ah

80

Perc.

Flex.

E. Gtr.

E. Bass

E. Bass

FX 5

Solo

I don't want the world I want you

82

Perc. Flex. E. Gtr. E. Bass E. Bass FX 5 Solo Solo

Yu u u h . .

84

Perc.

Flex.

E. Gtr.

E. Bass

E. Bass

FX 5

Solo

Solo

I don't want the world I want you

86

Perc. Flex. E. Gtr. E. Bass E. Bass FX 5 Vla. Solo Solo

I want you

87

Perc.

Flex.

E. Gtr.

E. Bass

E. Bass

FX 5

Solo

Solo

I want you I want you

89

The musical score consists of the following parts:

- Perc.**: Percussion part with a complex rhythmic pattern of eighth and sixteenth notes, marked with 'x' symbols.
- Flex.**: Flexa part with a melodic line in the first measure, followed by rests.
- E. Gtr.**: Electric guitar part with a melodic line in the second measure, featuring a sharp sign and a slur.
- E. Gtr.**: Electric guitar part with a rhythmic accompaniment of eighth and sixteenth notes.
- E. Bass**: Electric bass part with a rhythmic accompaniment of eighth and sixteenth notes.
- E. Bass**: Electric bass part with a melodic line in the second measure.
- FX 5**: FX 5 part with a melodic line in the first measure, followed by rests.
- Solo**: Solo part with a melodic line in the first measure, followed by rests.
- Solo**: Solo part with a melodic line in the first measure, followed by rests.

I want you

91

Flex.

E. Gtr.

E. Bass

E. Bass

Solo

Solo

love fool o

93

Flex.

E. Gtr.

E. Bass

Lead 1

FX 5

Solo

Solo

sop hy kil ling pre vious il lu sions

95

Perc. Flex. J. Gtr. E. Gtr. E. Gtr. E. Bass E. Bass E. Piano FX 5 Vla. Solo

that had

96

Perc. Flex. J. Gtr. E. Gtr. E. Bass E. Bass E. Piano Solo

in my mind a bout you

97

Perc.

Flex.

J. Gtr.

E. Gtr.

E. Gtr.

E. Bass

E. Bass

E. Piano

Vla.

Solo

And this love

98

Perc.

Flex.

J. Gtr.

E. Gtr.

E. Gtr.

E. Bass

E. Bass

E. Piano

Solo

fool

Seems

fool

Seems

99

Perc. Flex. J. Gtr. E. Gtr. E. Gtr. E. Bass E. Bass E. Piano Lead 1 Vla. Solo

so true

100

Perc.

Flex.

J. Gtr.

E. Gtr.

E. Gtr.

E. Bass

E. Bass

E. Piano

Lead 1

Solo

all

101

Perc. Flex. J. Gtr. E. Gtr. E. Bass E. Bass E. Piano Lead 1 Vla. Solo

the lies you're tel ling tra

102

Perc.

Flex.

J. Gtr.

E. Gtr.

E. Gtr.

E. Bass

E. Bass

E. Piano

Lead 1

FX 5

Solo

gi cal ly com pel ling

103

Perc. Flex. J. Gtr. E. Gtr. E. Gtr. E. Bass E. Bass E. Piano Lead 1 FX 5 Vla. Solo

and my

104

Perc.

Flex.

J. Gtr.

E. Gtr.

E. Gtr.

E. Bass

E. Bass

E. Piano

Lead 1

Solo

love it no thing to you

105

Perc. Flex. J. Gtr. E. Gtr. E. Gtr. E. Bass E. Bass E. Piano Lead 1 Vla. Solo

So maybe

106

Perc. Flex. J. Gtr. E. Gtr. E. Gtr. E. Bass E. Bass E. Piano Lead 1 Solo

I'm still a fool

107

Perc.

Flex.

J. Gtr.

E. Gtr.

E. Gtr.

E. Bass

E. Bass

E. Piano

Lead 1

Solo

love fool

108

Perc.

Flex.

J. Gtr.

E. Gtr.

E. Gtr.

E. Bass

E. Bass

E. Piano

Lead 1

Solo

109

Perc. Flex. J. Gtr. E. Gtr. E. Gtr. E. Bass E. Bass E. Piano Lead 1 Vla. Solo

sop hy kil ling pre

110

Perc. Flex. J. Gtr. E. Gtr. E. Gtr. E. Bass E. Bass E. Piano Lead 1 FX 5 Solo

vious il lu sions

111

Perc. Flex. J. Gtr. E. Gtr. E. Gtr. E. Bass E. Bass E. Piano Lead 1 FX 5 Vla. Solo

That had

112

Perc.

Flex.

J. Gtr.

E. Gtr.

E. Gtr.

E. Bass

E. Bass

E. Piano

Lead 1

Solo

in my mind a bout you

113

Perc. Flex. J. Gtr. E. Gtr. E. Bass E. Bass E. Piano Lead 1 Vla. Solo

And this love

114

Perc. Flex. J. Gtr. E. Gtr. E. Gtr. E. Bass E. Bass E. Piano Lead 1 Solo

fool

Seems

115

Perc. Flex. J. Gtr. E. Gtr. E. Gtr. E. Bass E. Bass E. Piano Lead 1 Vla. Solo

so true

116

Perc.

Flex.

J. Gtr.

E. Gtr.

E. Gtr.

E. Bass

E. Bass

E. Piano

Lead 1

Solo

All

117

Perc.

Flex.

J. Gtr.

E. Gtr.

E. Gtr.

E. Bass

E. Bass

E. Piano

Lead 1

Vla.

Solo

the lies you're tel ling Tra

118

Perc.

Flex.

J. Gtr.

E. Gtr.

E. Gtr.

E. Bass

E. Bass

E. Piano

Lead 1

FX 5

Solo

gi cal ly com pel ling

119

Perc.

Flex.

J. Gtr.

E. Gtr.

E. Gtr.

E. Bass

E. Bass

E. Piano

Lead 1

FX 5

Vla.

Solo

my lo

120

Perc. Flex. J. Gtr. E. Gtr. E. Gtr. E. Bass E. Bass E. Piano Lead 1 Solo

ve it no thing to you

121

Perc.

Flex.

J. Gtr.

E. Gtr.

E. Gtr.

E. Bass

E. Bass

E. Piano

Lead 1

Vla.

Solo

122

Perc.

Flex.

J. Gtr.

E. Gtr.

E. Gtr.

E. Bass

E. Bass

E. Piano

Lead 1

FX 5

Vla.

Solo

Solo

And thisove fool

And thisove fool

Jamiroquai - Foolosophy

Percussion

♩ = 130,000137

2

6

10

13

16

19

22

25

27

29

V.S.

31

33

35

37

39

41

43

46

49

52

55

58

60

62

64

66

68

70

72

74

V.S.

100

102

104

106

108

110

112

114

116

118

V.S.

6

Percussion

120

122

Flexatone Jamiroquai - Foolosophy

♩ = 130,000137

10

14

18

22

26

30

34

38

41

45

V.S.

49

54

58

62

66

70

73

77

81

85

41  8

51 

54 

57 

60 

62 

64 

66 

68 

70 

72

74

95

97

99

101

103

105

107

109

V.S.

Electric Guitar Jamiroquai - Foolosophy

♩ = 130,000137

25

29

34

39

15

58

63

68

72

15

Electric Guitar

90

4

98

103

108

113

118

121

Electric Guitar Jamiroquai - Foolosophy

♩ = 130,000137

4

6

8

10

12

14

16

18

20

V.S.

22

24

26

29

33

37

41

44

46

48

50

52

54

56

58

61

65

69

73

76

78

80

82

84

86

88

90

93

97

101

105

109

113

117

121

Jamiroquai - Foolosophy

Electric Bass

♩ = 130,000137

9

13

17

20

23

26

29

32

35

38

V.S.

41

45

49

52

55

58

61

64

67

70

73

76

79

82

85

88

92

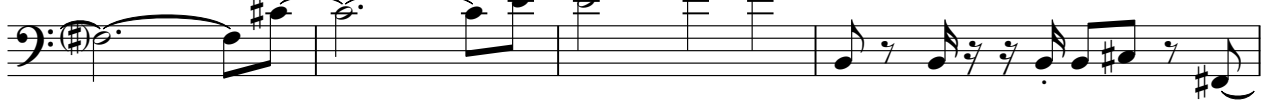

96

99

102

V.S.

105

108

111

114

117

120

122

Electric Bass Jamiroquai - Foolosophy

♩ = 130,000137
12

49

53

57

61

65

69

73

77

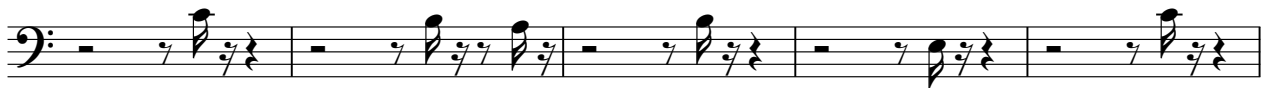

82

87

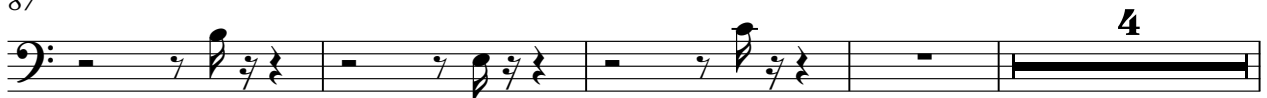

95

99

103

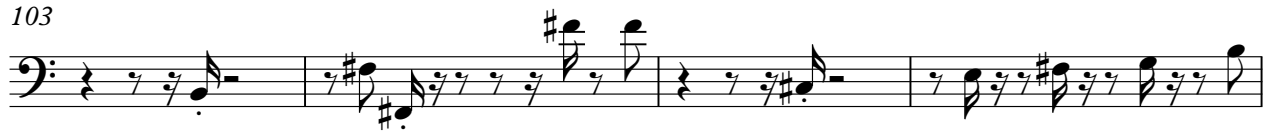

107

111

115

119

122

Electric Piano Jamiroquai - Foolosophy

♩ = 130,000137

10

14

19

24

30

36

V.S.

42

47

52

57

63

69

75 **20**

99

105

111

117

121

Lead 1 (Square) Jamiroquai - Foolosophy

♩ = 130,000137

1	28
2	6
3	22
4	4
5	18
6	4
7	103
8	109
9	116
10	120

FX 5 (Brightness) Jamiroquai - Foolosophy

♩ = 130,000137

29 6

38 22

63 6 4

76

81

86

90 4 6

103 6

112 6 4

Viola Jamiroquai - Foolosophy

♩ = 130,000137

26

29

33

37

41

17

60

65

69

73

12

86

8

2
95
Viola

99

103

109

113

117

120

Solo

Jamiroquai - Foolosophy

♩ = 130,000137

82

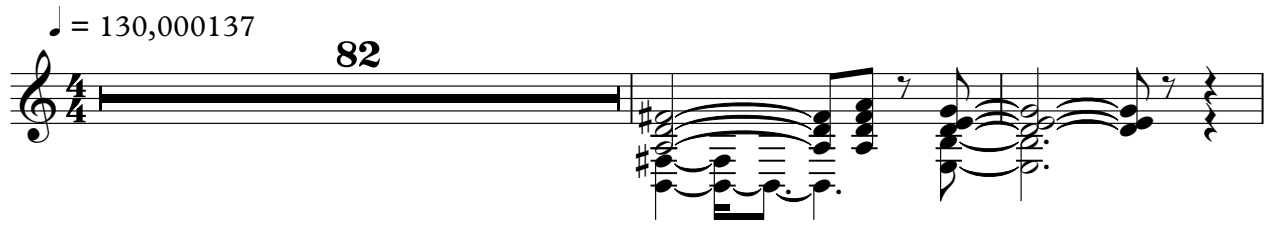

85

89

93

29

Jamiroquai - Foolosophy

Solo

♩ = 130,000137

by I these ensa tions Yeah Huh yo lo like a super star

Yh She's mis of struca scina tion What do He know Why we Who are

And is love fool o sopy killing pre vious lions that

immy da you And is love fool Seems true all the stuff tra

gically pnhg andy lovin thing you Soay He stilla She like a lion asun

set Ye eh Lay dyglit ter but there so gold She are defec tious m for

mlas I'm eric is show us Using the sing s dng And is love fool o

sopy killing pre vious lions that immy da you And is love fool Seems

so true all the stuff tra gically and my lovin thing you

So maybe I still fool don't want the you Yah don't

81

wahrde you Yu u u h... don't wahrde you wahrde wahrde

88

wahrde wahrde love fool o so by killing pre vious lions

95

that imyinda you And love fool Seems so true all

101

the thing tra galying and my love thing you So maybe I'm fool

107

love fool o so by killing pre vious lions That had imyinda you

113

And love fool Seems so true All the thing Tra galying

119

my lo ve thing you And love fool